JANUARY 27, 1921.—[PART II.]

...sh of Attorneys.

...Charge Purchases

Made tomorrow and following days ... month, will appear on the February statements rendered March first.

...rances!

...e Days of Clearance

...s, and Dresses ...at Half Price

...s formerly 69.50 to 325.00 Now 34.75 to 162.50

...sses formerly 65.00 to 219.50 Now 32.50 to 109.75

...ats formerly 49.75 to 475.00 Now 24.88 to 237.50

(Hamburger's—Second Floor—Today)

...Satin Pumps, 5.85

MEN! Madras Shirts 1.85 Formerly 3.50 and 4.00

In Three Parts—34 Pages
PART I—TELEGRAPH SHEET—18 PAGES

# The Los Angeles Times

"Sail on, sail on, and on and on."

...DAY MORNING, VOL. XL. JANUARY 28, 1921.

Liberty Under Law—Equal Rights—True Industrial Freedom

## ...EAL BLOW TO FRANCE

### ...paration Wishes Are Ignored.

*...Britain Fails to Accept ...iewpoint of the Paris Officials.*

*...eme Council Turns Ques... Over to Expert Committee.*

[BY CABLE AND ASSOCIATED PRESS.]

...IS, Jan. 27.—The question of ... reparations is again in the ... of a committee of experts. ... committee, appointed after a ... discussion by the Supreme ... today, is to consider certain ... and report to the Council be... a final decision is taken.

...e discussion on reparations was ... up in an atmosphere made ...able by the radical position ... yesterday by M. Doumer, ... Minister of Finance, who ... 212,000,000,000 gold marks ... total indemnity Germany ... pay. M. Doumer's attitude ... embarrassment when the sub... resumed.

...e British Premier is understood ... indicated that the radical ... made by M. Doumer were ...ible of realization.

...committee is composed of M. ... and Doumer for France; ... d'Abernon and Sir Laming ...ington-Evans for Great Brit... Theunys for Belgium; ...Giannini for Italy and Kengo ... Japan. The committee is ... tonight.

OPINION THE SAME.

... Lloyd George took up the ... of reparations at the open... of the session of the Council. ... declared there was no difference ... opinion regarding the merits of ... problem.

"Germany must pay to her utmost ...acity," he asserted. "To assure ..., the Allies must stand together. ... is useless to try to get more than ...rmany can pay, for her interests ... identical with the interests of ... Allies. It is to Great Britain's ...erest as well as to the interests ... Belgium and France that Ger... pay to the last farthing. But ... question is how to get it. ...Germany could easily pay inside

(Continued on Second Page.)

## HARDING IS A VISITOR AT PALM BEACH.

*Eludes Crowd, Plays Golf and is Dinner Guest at Everglades.*

[BY A. P. NIGHT WIRE.]

PALM BEACH (Fla.) Jan. 27.—President-elect Harding visited the fashionable colony here today.

Changing his plans at the last moment, he spent several hours ashore and did not board his houseboat Victoria until late in the evening for the last lap of his journey to Miami. The Victoria is expected to reach Miami Saturday.

Eluding a crowd at the docks, Mr. Harding went ashore early in the afternoon at the cottage of Joseph Ritter. After a private luncheon, he played golf and was a guest at a dinner at the Everglades.

Plans for an official reception to the President-elect were abandoned when his personal representatives stated that he wanted no formalities to attend his visit, and during most of the day he managed to escape the crowds.

A committee from Miami conferred with Mr. Harding regarding plans for a formal reception at Miami, and were told he would prefer to carry out his vacation program without devoting attention to popular demonstrations. It is now expected that the Miami reception will be entirely informal.

## PRIZE FIGHTS IN OREGON ATTACKED.

[BY A. P. NIGHT WIRE.]

PORTLAND (Or.) Jan. 27.—Resolutions urging Christian people and the Social Service Commission to use their influence to prevent professional prize fights under the law permitting amateur boxing, were adopted today by the diocesan convention of the Episcopal Church in Oregon.

The resolutions charge that "matches have degenerated into prize fights," and are "operated with a view to making money and not to the development of the science of self-defense."

## GOVERNMENT RUNS RAIL LINES; HUGE DEFICIT.

[BY A. P. NIGHT WIRE.]

OTTAWA, Jan. 27.—A deficit of about $60,000,000, as a result of last year's operations on government railroads, is disclosed, it was announced today in figures being compiled. The previous year's deficit was $47,000,000.

The increase is attributed mainly to higher wages and deferred maintenance costs.

## ...CORN WILSON'S ADVICE.

### ...gnition of the Baltic Republics is Like a Slap in Face.

BY ARTHUR SEARS HENNING.

[EXCLUSIVE DISPATCH.]

...INGTON, Jan. 27.—The Allied Supreme Council's decision to ... the Baltic republics of Esthonia and Letvia despite President ... appeals for the preservation of the territorial integrity of Russia ... by the administration today like a blow between the eyes.

... the State Department there ... no concealment of disappoint... at the action, which regret... was pronounced wholly at va... with the President's note to ... Hymans, president of the ... of Nations Assembly, urging ... powers to enter into a "solemn ...ment" not to take advantage ... Russia's stricken condition.

... Secretary Colby's Russian note ... year the President specifically ... the separation of Letvia ... Esthonia as a violation of Rus... territorial integrity, for which ... he has withheld American ...nition of the two republics, ... to the chagrin of sundry champions of his principle of self-determination.

FORESHADOWS BREAK.

Administration officials fear that the action of the Supreme Council foreshadows a complete break between the President and the Allied powers on the Russian question and indicates that his arguments, particularly in the recent note, have met with a cool reception. They are prepared for a reply little short of a rebuff, if any reply at all he vouchsafed.

It has been hoped that Great Britain would be induced by Mr. Wilson's appeals to exert its influ-

(Continued on Second Page.)

## ...HE DAY'S NEWS SUMMED UP

...SKY. Rain. Wind at 5 p.m., ...; velocity, 7 miles. Ther... highest, 59 deg.; lowest, ... Forecast: For Los Angeles ... Friday rain; moderate ... winds. For complete ... data, see last page of this ...

...CITY. Mrs. Gladys With... kidnapped wife of Hollywood ..., was tentatively traced to yel... on Twenty-third street, ... in which she was abducted ... been followed there by an... note demanding $50,000 ... received by husband.

... intention to fight ... by church, Rev. Baker P. ... he will bring Du Pont di... records here to prove he was ... in marrying millionaire.

... Peete underwent trying or... former friend, Mrs. Ida L. ..., told of life in Denton house ... "Spanish woman" explanation ... her when she expressed ... about mining man; house... is hostile to accused.

... carefully locking safe, La... Park man left key in lock ... burglar makes haul of $60,000 ... boosting off delicacies in re...

... was secured from sec... street-car conductor who re... hold-up and now admits he ... company.

...FIC SLOPE. Jurors in Bay ... assault case take active ... trial and examine witnesses. ... of Seattle police officer con... by jury which recommends ... hanging be imposed.

... to force Nevada State ... to present divorce amend... to Legislature refused by Su... Court.

...ERAL EASTERN. Woman, ... court order, must wear string of ... thirty days a year to hold ... "life."

President-elect Harding eludes crowds at Palm Beach, enjoys golf game and is dinner guest at fashionable hotel.

Chattanooga to have golden rule factory run on principles of Christianity.

Bethlehem Steel Corporation declares usual dividends and preliminary report has optimistic tone.

WASHINGTON. Fordney bill is presumably before Senate, but Senators' speeches hit gamut from negroes to battleships; cloture rule to be invoked.

South American republics understand problems of United States and are friendly toward us, says Colby, back from visit.

Recognition of Baltic republics by Supreme Allied Council is blow to Wilson; foreshadows break between President and Allies.

Harding declares for big Navy and small Army, asserting that future wars will be won on the sea.

Senator Moses jams Red scheme for recognition and demolishes proponents case before Senate.

State Department promises Senator Phelan proposed Jap treaty will go to Senate before ratification.

Disarmament debate is brought up in Senate, and Borah says present Navy program is an old one.

International Mercantile Marine, American company, is British controlled, president admits to Senate committee.

FOREIGN. France dealt hard blow when England refuses to recognize reparation demands. Expert committee gets question.

British labor demands immediate action by government to alleviate depression and threaten general strike.

Anglo-Jap alliance disposition still in a muddle. British business interests press views on government.

## BOARD GETS HARD TASK

### Ships Owned Here British Bossed.

*Organization is Asked to Find Way Out of Mess Involving Nations.*

*Mercantile Marine Outcast, Says an Officer on Stand; Feeling is Shown.*

BY ROBERT B. ARMSTRONG.

[EXCLUSIVE DISPATCH.]

WASHINGTON, Jan. 27.—One of the tasks fast assuming proportions for the next administration is that of bringing into amicable relation the American merchant marine plans and aspirations of Great Britain and the United States. There were two developments here today that indicate that the merchant marine affairs of the two nations are fast approaching this controversial status.

In the Senate a resolution proposed by Senator Henry Cabot Lodge called on the Department of State for full information regarding the seizure or confiscation of American vessels by the British during the war. At the Shipping Board the affairs of the International Mercantile Marine of New York were probed in an all-day hearing to determine the accuracy of the recent charge by Senator Jones of Washington, chairman of the Senate Commerce Committee, that the company is pledged to take no step inimical to British trade interests.

DAMAGE CLAIMS.

The Lodge resolution originates in a number of American claims for damages against the British government pending before the Foreign Relations Committee, in which Boston interests are said to be heavily interested. The measure "went over" until tomorrow under the Senate rules, when it likely will be adopted without debate.

The investigation of the affairs of the International Mercantile Marine by the Shipping Board developed a curious situation. P. A. S. Franklin, president of the company, admitted that the British government indirectly exercised a large measure of control over its affairs. He gave most plausible reasons for the negotiation of the agreements between the company and the British government which established this control. He said that they wanted to operate as an American concern and put it up to the Shipping Board to devise a way out of the predicament.

"We feel that we are outcasts," said Mr. Franklin, "with our only home status somewhere in the middle of the Atlantic. In England they call us American, while in the United States we are called British. What we want is a clean bill of health as an American concern. We are presenting all the facts to the Shipping Board and we want the board to find a remedy for the situation."

PROBLEM KNOTTY.

The problem shapes up about like this:

The I.M.M. is a sort of holding company for half a dozen British subsidiaries, though in addition it owns purely American interests as well. Its ownership is practically held 100 per cent in the United States and its earnings are accordingly distributed in this country.

Under English law the tonnage owned by the I.M.M. under British registry is subject, in the event of war, to the control of the British Admiralty. In addition an agreement the company has with the British government provides for British directors in its operating subsidiaries, which virtually vests peace-time control over its management in the London Board of Trade, though Mr. Franklin testified today that the British government has never interfered in any way with its peace-time management.

On the other hand the Shipping Board is explicitly charged under the new merchant marine legislation to divorce the American marine from foreign control and to hold it as a naval auxiliary in time of war. How to bring the British and American requirements into harmony without imposing undue hardship on American stockholders in the I.M.M., who have invested well over $100,000,000, is the task for the board.

FEELING CROPS OUT.

The hearing today developed considerable feeling at times, it being the obvious attitude of Chairman Benson and his associates of the Shipping Board that the I.M.M. is operating counter to the best interests of American shipping.

The chief contention of the officials of the I.M.M. today seemed to be that the Shipping Board should "wink at" the situation presented by the British overlordship of their affairs, because the British have not interfered much and they probably will not do so. Anyway, it was contended, the I.M.M. fleet is only a small part of the tonnage required to move American foreign commerce.

Members of the board, disclosed through questions that they do not agree that the I.M.M. fleet is a negligible factor. Moreover, they further showed that they feel bound to administer the law strictly with respect to the abolition of foreign control over American-owned tonnage. All in all, the problem seems inevitably headed for the Department of State, because of the direct clash between the British and American marine law, and the undoubted large equities held by both countries in the property of the International Mercantile Marine.

### Delay Decision on Bill.

[BY A. P. NIGHT WIRE.]

WASHINGTON, Jan. 27.—The House Agricultural Committee decided today to hear Tuesday a representative from the Department of Agriculture before reaching a final decision on the bill to regulate grain and cotton futures exchanges.

## QUICK RELIEF OR STRIKE, BRITISH LABOR DEMANDS.

### Government Called Upon to Take Immediate Action to Alleviate Depression; Soviet Trading is Urged.

[BY CABLE AND ASSOCIATED PRESS.]

LONDON, Jan. 26.—British organized labor, at the national conference of the Labor party and the Trades Union Congress today, demanded immediate action by the government to remedy the plight brought about by unemployment, indorsed a policy which its authors assert will remove the cause of industrial depression and adjourned until February 23 to give Labor members of Parliament opportunity to press for the desired action.

"If we cannot achieve what this program suggests by constitutional means, we will adopt some means of an extra constitutional character," declared Robert Williams, leader of the transport workers, in supporting the resolution.

MEET CHARACTERIZED.

The conference was characterized by the Daily Herald, labor organ, as "either the most momentous or the most futile in labor's history." It represented the culmination of numerous committee meetings, at which a common policy regarding unemployment and related issues was formulated.

General dissatisfaction with the government's proposed remedies was reflected by the delegates, who, however, seemed to differ on the most effective means of moving the government to the desired atcion. When Mr. Williams and other speakers brandished the general strike weapon as one the workers would eventually have to resort to, there was applause. But when the railway men's leader, J. H. Thomas, counseled moderation, there was also applause.

HISTORY'S GREATEST CRISIS.

The miners' leader, Frank Hodges, said:

"We are in the greatest industrial crisis in our history; the outlook is gloomy, despite the protestation of the chairman and directors of the great banking concerns. They are all artificial attempts to dispel the gloom settling down on Europe and which is casting its shadow even in America."

He and other speakers insisted that the government's refusal to resume trade with Russia was one of the fundamental causes of the present crisis.

"We have erected artificial political barrier," declared Mr. Hodges, "not because our capitalists are afraid to trade with Russia, but because the politicians are afraid that a particular form of government might spread and overwhelm them."

Benjamin Turner, who was a member of British labor delegations to Russia, said that the committee's plan for restoring trade was better than doles or a revolution."

The resolutions covering the conference's proposals, which were adopted, will be sent to the Premier for consideration and to the members of the Cabinet and Parliament.

The conference adopted a joint

(Continued on Second Page.)

## REPUBLICS IN SOUTH FRIENDLY.

*Colby Says Latin-America Likes Wilson; Informed on Tariff.*

[BY A. P. NIGHT WIRE.]

WASHINGTON, Jan. 27.—Once again at his desk, after two months traveling, Secretary of State Colby told of the impressions gained in Brazil, Uruguay and Argentina.

"Without exception," he said, "I found the republics evincing the utmost friendliness for the United States, as well as a profound understanding of the situation with respect to the rest of the world."

The Secretary said the outstanding feature of all his receptions "was the enthusiasm for and understanding of President Wilson," who, he added, was perhaps "better appreciated in Latin-America than in the United States."

Mr. Colby said he found South Americans were well informed on questions now uppermost in the United States, including tariff revision.

"In my talks with men of affairs," he added, "I undertook to explain that this country was under great financial pressure caused by the war and that whatever tariff measures might be passed would result from the absolute necessity of raising money. I found them sympathetic and not inclined to place a false construction on our acts."

## ORDERS NEW DEPOT BUILT AT OAKLAND.

[BY A. P. NIGHT WIRE.]

SAN FRANCISCO, Jan. 25.—An order to the Southern Pacific Company to erect a $50,000 passenger depot at Fourteenth and Franklin streets in Oakland, in the business district, was issued by the State Railroad Commission today. The company was ordered to complete the structure within nine months.

## DE VALERA NOW IN FRANCE

### Irish "President" Interviewed in Tours; Will Fly to Scotland.

[BY CABLE AND ASSOCIATED PRESS.]

PARIS, Jan. 27.—Eamonn De Valera, whose presence in France had been rumored recently, has been found at Tours, Central France, according to a correspondent of the newspaper Oeuvre. The journalist quotes the Irish Republican leader as declaring he proposed to travel back from Tours by airplane, landing near Glasgow, Scotland.

In a conversation with the correspodent, De Valera is quoted as saying:

"I left America because at a time when the English seek by an implacable policy of terrorism to frighten our people and weaken our moral force, it is the manifest duty of the chief of the Irish nation's representatives to be among his compatriots. Really, it was greatly to the advantage of Ireland that I remain in America."

MANDATE DEFINITE.

"The Irish republican Parliament receives a definite mandate when elected. It will examine all peace proposals from England if not opposed to that mandate, but unfortunately, it is too clear Premier Lloyd George's statements leave us no illusions. Neither the Unionist minority nor the Republican majority will agree to a dominion government."

In conclusion, De Valera denied there was any division between the parties in Ireland on the subject of a settlement with England, adding that "the pretended division was only a British story. There is no division. We all want Ireland free and independent."

TALK "AUTHENTIC."

Sean O'Callaghan, who signs himself "diplomatic representative of the Irish republic in France," said today he thought the interview with De Valera published in the Oeuvre authentic.

Marcel Coulaud, the journalist under whose signature the interview appeared, said that he kept a close watch on the Irish "legation" for four days and finally saw a man answering the description of De Valera.

Couland declared he followed the man, who went to the Orleans railway station and bought a ticket for Tours. He did likewise, and so did several men who appeared to take an unusual interest in the movements of the man. Two spoke English, while the others spoke French. De Valera appeared to be perfectly aware that he was being shadowed, he said.

WORE NO DISGUISE.

According to Coulaud, De Valera did not wear a disguise. He read a magazine all the way to Tours, refusing to talk with the journalist. At Tours, De Valera finally agreed to receive the journalist, greeting

(Continued on Second Page.)

## D'ANNUNZIO RAVES AT GIOLITTI.

*Poet-Soldier Indulges in Violent Invective Against Italian Premier.*

[BY CABLE AND ASSOCIATED PRESS.]

LONDON, Jan. 27.—Gabriele d'Annunzio indulges in violent invective against Premier Giolitti of Italy and the Italian government in his book, "Five Days of Fiume," which has been distributed among members of the Italian Chamber of Deputies, says a London Times dispatch from Milan. The poet-soldier describes himself as "the greatest servant of the fatherland," and attributes his importance to the fact that he gave Italy an Alpine frontier and secured for her the eastern provinces of Friuli and Istria, it is said.

The volume contains 100 documents, which are declared not to constitute a defense of the poet's conduct at Fiume, but to show that D'Annunzio first ordered Arditi to fire against the regular soldiers.

DEPUTIES REOPEN.

[BY CABLE AND ASSOCIATED PRESS.]

ROME, Jan. 27.—The Chamber of Deputies reopened today amid commotion as a result of the recent hostilities between the Fascieti and Socialists in the provinces of Modena, Bologna and Ferrari.

All Deputies received a copy of the volume of Gabriele d'Annunzio, describing his viewpoint of the events leading to the downfall of the Regency of Fiume. Several packages in the volume would indicate D'Annunzio has not abandoned his fight.

### Nursing Lack Kills Thousands.

[BY A. P. NIGHT WIRE.]

NEW YORK, Jan. 27.—Seventy thousand babies and 10,000 mothers died from child birth in the United States last year for want of nursing, Mrs. W. K. Vanderbilt, member of the advisory council of the national organization for public health nursing, declared in a statement tonight.

## JAP TREATY IS HELD UP.

### Senate to Get Say, is Promise.

*Phelan Given Assurance by State Department that Ratification Waits.*

*Proposed Agreement Complete Surrender, is Exclusion League Head View.*

[BY CABLE AND ASSOCIATED PRESS.]

TOKIO, Jan. 27.—The police, according to the Asahi Shimbun today, have decided to exercise greater surveillance over American visitors to Japan, who "are busily engaged in investigating industrial and military conditions." The newspaper claims that the police confirm this statement.

WASHINGTON, Jan. 27.—Assurances that the State Department would not give its approval to the proposed new treaty between the United States and Japan until opportunity had been afforded members of the Senate and others interested to place their arguments before the department were given Senator Phelan of California today by Secretary Colby.

Senator Phelan called at the State Department to obtain information on the report submitted by Roland S. Morris, American Ambassador to Japan, with respect to his negotiations with Baron Shidehara, Japanese Ambassador. Secretary Colby explained that he had not as yet read the report.

NO HASTY ACTION.

Senator Phelan later said that Secretary Colby also had assured him no hasty action was contemplated. Senator Phelan added that he insisted a full opportunity had not been given interested Senators to express their opinions, although he and Senator Johnson of California had discussed it a few times with Ambassador Morris, but prior to the drafting of the report.

The Senator explained that some fear had been felt by him and others that on account of the short time remaining of Congress the matter might be forced through without further consideration. Secretary Colby, he said, promised to confer with him again soon.

SHIDEHARA CALLS.

Ambassador Shidehara also called at the State Department, but it was explained his visit had to do only with an effort that had been made to subpoena seamen of a Japanese ship recently at Norfolk. They were wanted as witnesses in a case of alleged violation of the prohibition law, and Ambassador Shidehara told the department the ship was now under way to Honolulu.

He also informed the department that he had received no further information relative to the Langdon incident.

ACCUSATION STANDS.

[BY CABLE AND ASSOCIATED PRESS.]

TOKIO, Jan. 27.—Allegations abroad that Japan is controlled by militarists culminated today in a declaration by Baron Fujimura in the House of Peers that until the so-called Mizumachi case was explained, the accusation that Japan's diplomacy is conducted under two heads, the Foreign Office and the War Department, must stand.

The Mizumachi case grew out of a letter Col. Mizumachi, who was sent by the War Department to Chentao on the Korean-Manchurian frontier, dispatched to British missions concerning atrocities alleged to have been committed by Japanese troops in South Manchuria, warning the missionaries to keep out of politics and asking them what the British people would think if Japanese Buddhists should incite the Hindus in India to revolt.

VIEW IN CHINA.

Baron Fujimura pointed to the strong anti-Japanese sentiment in China, due to the belief of the Chinese that Japan was pursuing an aggressive policy, an impression which he said was strengthened by Japan's launching what he characterized as an unjustified military expedition to Chentao in contradiction of her professions that she would maintain the territorial integrity of China. Thus, he declared, it was only natural Japan should be misunderstood as both militaristic and aggressive.

Both Viscount Uchida, Foreign Minister, and Maj.-Gen. Tanaka, War Minister, repudiated any responsibility for the communication of Col. Mizumachi. The former asserted that the unsatisfactory condition of Chino-Japanese relations was not due to the policy of the government. So many questions were pending between Japan and China, he said, that real promotion of Chino-Japanese friendship was a presupposed necessity to a solution.

The War Minister explained that

(Continued on Twelfth Page.)

## SLIDE TIES UP ESPEE TRAFFIC.

**Shasta Division Tracks Near Gibson Buried Under Eight Feet of Earth.**

[BY A. P. NIGHT WIRE.]

REDDING, Jan. 27.—A landslide near Gibson, in the Sacramento River Canyon, today tied up traffic on the Southern Pacific Shasta division. The tracks were buried eight feet deep for a distance of fifty feet, and the traffic delay was expected to last several hours.

## PICK WOMAN TO WEAR PEARLS.

**Court Issues Instructions so That "Life" May Stay in Gems.**

[BY A. P. NIGHT WIRE.]

SAN FRANCISCO, Jan. 27. An order directing Mrs. James B. Blum to wear for thirty days each year, under police guard, the $100,000 pearl necklace of a relative in order to keep "life" in the gems through their contact with human flesh, was issued by the Superior Court today. Since the death of Mrs. Blum's relative, the pearls have not been worn and have lost much of their life and luster as a result, the court was told. Following the advice of counsel, the order was thereupon issued to have Mrs. Blum rehabilitate the pearls.

## BETHLEHEM DECLARES DIVIDENDS.

*Preliminary Report of Past Year's Operations Issued; Predict Normalcy.*

[BY A. P. NIGHT WIRE.]

NEW YORK, Jan. 27.—Directors of the Bethlehem Steel Corporation today issued a preliminary report of the corporation's operations for 1920, and declared the regular dividends on both classes of preferred stocks, payable in quarterly installments. Regular quarterly dividend of 1 1-4 per cent on both classes of common stock also was declared.

Total net earnings for 1920 were $37,351,554, against $37,441,219 in 1919. Net income of $14,450,837 compares with $15,356,860 in 1919.

Orders on hand amounted to $148,287,000, as compared with $251,422,000 in 1919. New business booked amounted to $168,296,000.

In a statement, President E. G. Grace expressed the opinion that the "low point in the iron and steel industry had been reached and that production would increase, depending on the rapidity with which all interests recognize the necessity of a return to more nearly normal conditions."

### TO HONOR RED CROSS.

[BY CABLE AND ASSOCIATED PRESS.]

HELSINGFORS, Jan. 27.—The Finnish government has decided to recommend to the Nobel Prize Committee that the award of the Nobel peace prize be made to the American Red Cross on the ground that "its blessed activities materially relieved suffering in the war, served the purposes of humanity and promoted mutual solidarity of the nations."

## SMALL ARMY, BIG NAVY.

### War Won on Sea, Says Harding.

*President-Elect Declares the Fleet is a Great Wall That Protects America.*

*Department Appropriation is Fine Shaved by House Committee.*

[BY A. P. NIGHT WIRE.]

NEW YORK, Jan. 27.—President-elect Harding, in a letter today in "Our Navy," edited and published by American naval officers and men, says that as long as there is need for national defense, "we must maintain our Navy."

"Our Navy is the great wall of America," he wrote. "I believe that a navy, which is almost good enough in the end will prove more costly to the safety of the United States than no navy at all. More and more wars are won upon the seas. We have learned that in the great war the key to victory was found in the naval power of the Allies.

"It is the Navy which guarantees us against invasion. It is the Navy which guarantees us the ability to send armies overseas, if needed. We want no navy for conquest. We would all like to reduce armaments, but so long as there is need for American national defense we must maintain our Navy, not only in its material strength, but in the morale and capacity of its officers and men."

CUTS ARMY TO 150,000.

[BY A. P. NIGHT WIRE.]

WASHINGTON, Jan. 27.—Provision has been made in the annual army appropriation bill for an army of only 150,000, at the suggestion of President-elect Harding, Representative Anthony of Kansas, chairman of the House appropriations subcommittee said tonight in announcing that the bill was ready to be reported.

The proposed army of 150,000 compares with the present army of about 213,000 and with the army of 175,000 men fixed in a resolution adopted by Congress, as suggested by Mr. Harding, as a proper maximum, Chairman Anthony said, at the conference he held with the President-elect at Marion. Mr. Harding, according to Mr. Anthony, expressed the belief that an army of 150,000, together with the reserves, National Guard and other forces, should provide sufficient military establishment during peace.

FIFTY PER CENT CUT.

The Army appropriation bill, which probably will be submitted to the House tomorrow, carries appropriations of $328,000,000, which

(Continued on Second Page.)

## TALK AROUND TARIFF.

### Fordney Bill Theoretically Before Senate, but Speeches Range Far Afield.

[BY A. P. NIGHT WIRE.]

WASHINGTON, Jan. 27.—The Fordney emergency tariff bill was theoretically before the Senate today, but was discussed only in a speech by Senator Simmons, Democrat, of North Carolina and in a brief debate on sugar items. Speeches were so far a-field once that Senator McCumber, Republican, of North Dakota, declared the Senators had discussed "everything from negroes to battleships."

Senator Borah, Republican, of Idaho, spoke on disarmament into which other Senators were drawn in debate. Senator Walsh, Democrat, Montana, discussed the landlord-tenant laws of the District of Columbia and Senator Ransdell, Democrat, of Louisiana, discussed published statements which, he declared, had sought to link the Louisiana Senators with the big sugar interests.

SIMMONS HITS TARIFF.

Tariff debate, however, was not without pointed argument. Senator Simmons's speech was directed at what he termed the iniquities of the proposed legislation. He charged Congress would be exceeding its power in enacting such legislation. He also took Senator McCumber to task for his attitude on wheat protection. He argued that Senator McCumber was supporting legislation which not only would increase the price of bread and cereals but would place the United States in a position to suffer retaliation at the hands of Canada.

Denying the statements of Mr. McCumber that Canadian prices were lower than those in the United States, Mr. Simmons quoted official statistics to show that prices had varied little between Minneapolis and Winnipeg.

KING ASKS QUESTION.

Senator King, Democrat, of Utah, asked whether it would not be proper for the government to "take care of the unemployed with a pension if it were going to take care of the wheat farmer and the Louisiana sugar grower."

After further debate Senator Penrose followed yesterday's tactics in asking a recess, keeping the bill before the Senate. Previous to the recess, Senator Spencer, Republican, Missouri, introduced an amendment to afford protection of 2 cents a pound on sunflower seed and 20 cents a gallon on sunflower seed oil.

A petition to invoke cloture was circulated today by Senator Penrose, although Republican leaders said no attempt to choke off debate would be made unless filibustering was demonstrated beyond all question.

Senator Penrose soon secured, however, more than the required sixteen Senators' signatures to the petition in requesting that the standing cloture rule be invoked. It would limit each Senator to one hour's time.

## Yelping Puppy Rescued from River Ice Cake.

[BY A. P. NIGHT WIRE.]

NEW YORK, Jan. 27.—A yelping puppy on a cake of ice floating down the Hudson River today halted the Fort Lee ferryboat Edgewater in midstream while a rescue was effected.

After Capt. James Brannigan had maneuvered his craft alongside the cake, First Mate Gerard Barry descended a ladder. The ladder broke, Barry plunged into the stream and reappeared with the puppy. Hauled aboard, Barry descended into the engine room with his new pet, which he named Icicle.

## CHICAGO WOMAN IS FREED FROM BARON.

[BY A. P. NIGHT WIRE.]

CHICAGO, Jan. 27.—Mrs. Cecil Young Heyworth de Korwin, daughter of a pioneer Chicago merchant, today obtained a decree of divorce from Baron Joseph de Korwin of Poland, and also got the custody of their 8-year-old son Stanislaus.

Mrs. De Korwin procured the right to use her maiden name, Cecil Young, while Baron de Korwin will be allowed to visit his son frequently.

### Pope to Create Fourteen Cardinals.

[BY CABLE AND ASSOCIATED PRESS.]

ROME, Jan. 27.—The Pope will create fourteen new cardinals at the consistory in March, according to the Giornale d'Italia.

### WIFE OF DIPLOMAT DIES.

[BY A. P. NIGHT WIRE.]

NEW YORK, Jan. 27.—Mrs. Maurice Francis Egan, wife of the former United States Minister to Denmark, died of pneumonia tonight in Brooklyn.

### Antilandlord Bill in Arizona.

[BY A. P. NIGHT WIRE.]

PHOENIX (Ariz.) Jan. 27.—Landlords would be prohibited from advertising and enforcing the "no children" restriction in a bill introduced in the Senate of the State Legislature today.

# CAPITAL SHIPS' VALUE IS LESS.

*Disarmament Movement is Up in the Senate.*

*Present Navy Program Old, Says Borah.*

*Submarines and Aircraft Are Now Supreme.*

[BY A. P. NIGHT WIRE.]

WASHINGTON, Jan. 27. — Bipartisan support for the naval disarmament movement was given in the Senate today during discussion of Senator Borah's disarmament resolutions. His plan for an official determination of the future value of big ships in the American naval program was indorsed by Senators McKellar of Tennessee and King of Utah, Democrats, while Senator Borah spoke in behalf of his project.

The disarmament discussion was interjected into the tariff debate. The House Naval Committee postponed indefinitely the hearing of Gen. Pershing on disarmament scheduled for tomorrow, because of the illness of Chairman Butler.

PEOPLE WILLING.

Senator Borah declared that if the people of the United States, Great Britain and Japan could voice their opinions, he felt confident they would speak for an agreement to reduce naval building.

"There are two ways to defeat disarmament," he declared. "One is to oppose it conscientiously. Another is that adopted by others in public life who are willing to give lip service to disarmament, but conjure up all conceivable methods to secure delay."

He said his other resolution on the Senate Naval Committee for an opinion as to whether the American naval building program could be suspended for six months until the value of capital ships had been determined, was designed to develop "as definitely as can be known what will bring us an efficient Navy."

OPINIONS HELD BACK.

Many high naval officers, he said, believe that capital ships have lost their value, because of the development of submarine and aerial warfare, but were unable, he said, to state their real opinion.

Notice was served by the Senator that if the Naval Committee should not act on his resolution of inquiry, he would introduce another resolution calling for a thorough investigation of the naval program.

Senator King also urged an exhaustive investigation to determine what units would make a modern navy. He cited that the present building program was adopted five years ago, before the United States entered the war, and before the changes wrought by the submarines.

TANGLE DEVELOPS.

The House voted down tonight a proposal to pave the way for appointment of an Ambassador to Russia and struck out of the diplomatic appropriation bill a provision for raising the American Legation at Peking to an embassy. Then finding its feet entangled in diplomatic problems, it quit with an agreement to continue consideration tomorrow.

After brief debate the House rejected an amendment by Representative Mason, Republican, Illinois, to set aside $17,500 as the salary of an Ambassador so that Mr. Harding as President might be prepared to establish diplomatic relations with Russia should conditions so develop as to make such a course desirable. Mr. Mason declared that his own information from unprejudiced sources indicated that the Bolsheviks had done more for the people than ever was done before.

Attack on the provision for a minister to the county of the Serbs-Groats and Slovenes was made on the ground that there was no authority of law for such representation. A point of order was made against the provision and also against a proposal for appointment of ministers to Finland and Turkey.

A section providing for ministers to Czecho-Slovakia and to Poland at salaries of $12,000 was stricken out on a point of order.

Forty-five minutes of the Democratic time during the debate was taken by Representative Venable, Mississippi, in a tribute to President Wilson, and the balance was devoted to the discussion of unrelated subjects.

## CIGARETTE BILL BEATEN.

[BY A. P. DAY WIRE.]

TOPEKA, Jan. 27.—A bill legalizing the sale of cigarettes in Kansas was defeated by a House committee of the Legislature here last night after a prolonged debate.

# ACTION LIKE SLAP IN FACE.

(Continued from First Page.)

ence upon its ally, Japan, to withdraw from Siberia. Now it is doubted that England will be disposed to assist Mr. Wilson in this line of endeavor.

ENCOURAGES JAPAN.

It is also contended that, while the Allies are encouraging the dismemberment of European Russia and driving Russia continually further away from the sea, hoping thereby both to increase their own commercial and political interests in the Baltic and to make Russia weaker when she throws off Bolshevism than she has been in centuries, a color of right would be given to Japan to promote the severance of all political ties between Eastern Siberia and Western Russian by participating in the creation of an independent Siberian state.

While even the Japanese government is understood to doubt the feasibility of following such a policy at present, it is asserted that the actions of the Allies in dismembering European areas from Russia tend to encourage the militarists of Japan, as a recovered Russia would attempt first to get back the western territories detached from her before undertaking an expensive and protracted campaign in Siberia against a well-equipped foe, and where the enemy possessed all the advantages.

MULTIPLY WAR PRETEXTS.

Some diplomats here affirm that instead of promoting the cause of peace in Europe, the Allied powers are multiplying the pretexts for war, especially with Russia, and because of these very dangers England sees the necessity of renewing the Anglo-Japanese alliance and paying for Japan's support out of Russia's rights in Manchuria.

The contention that the Allies are merely recognizing two republics already recognized by the Russian government, which made peace with them although capable of crushing them, is pronounced by the administration a specious denial of violation of Russian territorial integrity. British forces aided the Letts and Esthonians to gain their independence, it is pointed out, and moreover the Bolsheviki, whom the president pronounces a usurping minority, betrayed Russia in sacrificing this territory.

TERMS OF TREATY.

On Feb. 2, 1920, peace was concluded between Esthonia and soviet Russia. Some of the terms of this treaty were as follows:

No customs and transit duties are to be levied on goods going through Esthonia.

A free port for soviet Russia is to be established in Esthonia.

The right is granted to Esthonia to build a single or double track railroad from Reval to Moscow and to exploit 2,702,000 acres of forests; control of the Narva water falls for electric power is granted to soviet Russia, and 15,000,000 gold rubles is given to Esthonia as its share of the imperial gold fund.

PACT WITH LETVIA.

On Aug. 11, 1920, a peace treaty between the soviet government and Letvia was concluded. The most salient provisions were the return by soviet Russia to Letvia of all property belonging to public, charitable and educational institutions which was taken over between 1915 and 1917; the return by the soviet government to Letvia of all property belonging to towns, commercial and industrial institutions and banks; the return by the soviet government to Letvia of all means of transportation corresponding to the actual economic needs of Letvia; payment to Letvia by soviet Russia of 4,000,000 rubles gold within two months of the ratification of the peace treaty; the release of Letvia from responsibility for debts and other liabilities of the former Russian empire; the granting to Letvia of the privilege of cutting timber on an area of 270,000 acres in soviet Russia as near as possible to the Letvian frontier.

# BLOW DEALT TO FRANCE.

(Continued from First Page.)

the limits of her own territory, but she cannot export her forests nor her railways. If the Allies took possession of her railways and doubled the passenger and freight rates, they would be paid only in paper marks."

BRITAIN UNDER EXPENSE.

It was generally recognized France had sustained the greatest human loss and endured the greatest suffering, he said, but on the other hand, Great Britain had been forced to incur the greatest financial expenditure. Her naval effort alone cost £10,000,000,000.

"Germany," he continued, "can pay only in exports. If she exported too much to the Allies it would mean the ruin of Allied industries; if she exported too much to the neutrals it would mean the loss to the Allies of the neutral markets. Consequently the question of effectively securing payment of reparations must be taken up with due account for these facts."

He insisted on the necessity of real progress at the conference. This could be accomplished if France would accept the Boulogne suggestion as a basis of discussion; that is to say, 6,000,000,000 pounds in thirty or thirty-five annuities, with interest.

Certain things must be insisted on, he declared; the determination of Germany's capacity to pay; the renovation of Germany's "fantastic budget" and the imposition on her people of taxes as heavy as those paid by the Allied peoples. Germany must make her people economize as the Allies have done.

MUST FIX TOTAL.

The total debt must be fixed and the mode of payment established. Then, at a meeting similar to that at Spa, the Allies should meet Germany and finally discuss a settlement.

M. Doumer said Mr. Lloyd George's speech did not change his opinion. Count Sforza, Italian Foreign Minister, strongly favored the export program of the Belgians.

Premier Briand asserted France was not asking for the impossible. French public opinion was ready to accept what might reasonably be collected, but would not accept before investigation a one-sided theory that Germany is unable to pay.

Mr. Lloyd George insisted it was essential that something be done now, for neither the Allies nor the world generally could bear further delay.

# HARDINGS MOVE IN AT BID OF MRS. WILSON.

### SINGLE WAGONLOAD REACHES WHITE HOUSE; TO SELL CAPITAL HOME.

[BY A. P. NIGHT WIRE.]

WASHINGTON, Jan. 27.—Moving of the personal effects of President-elect Harding and Mrs. Harding into the Executive offices of the White House was begun today from the Harding home here. Mrs. Harding came from Marion Sunday to attend to this work.

The Harding house is to be sold, together with the furniture, and only a few personal belongings have been preserved.

It was upon the invitation of Mrs. Wilson that Mrs. Harding decided to make ready in advance for the change. An antique settee, several chairs, pictures, which are heirlooms, and some rare china, were among the articles. The single wagonload, which was brought to the Executive offices of the White House today is expected to remain there until the President-elect is inducted into office.

# GENERAL ASKED TO EXPLAIN WAR BILLS.

### HOUSE COMMITTEE WANTS TO KNOW WHYFOR OF CERTAIN EXPENDITURES.

[EXCLUSIVE DISPATCH.]

WASHINGTON, Jan. 27.—Gen. Charles G. Dawes of Chicago, who supervised purchases for the American Army in Europe, has been asked before the House Committee Investigating Foreign Expenditures by the War Department to explain expenditures of money that he approved.

Col. Edwin D. Bricker, purchasing agent of the ordnance department, testified before the committee that prior to the signing of the armistice the French government received orders aggregating $523,670,000 for artillery material and munitions and $6,148,604 for commissary, and that Great Britain received orders aggregating $140,319,276.

Gen. Dawes supervised and approved all expenditures made for the Army in excess of 1000 francs, Col. Bricker said. He reported only to Gen. Kernan and Gen. Harbord, at different times head of the service of supplies, which had charge of the requisitioning, procurement, storage and distribution of supplies for the Army in France.

# MUST MAINTAIN NAVY—HARDING.

(Continued from First Page.)

represents a reduction of $62,000,000 from the appropriation for this year and a cut of more than half in the War Department estimates of $690,000,000.

The cut, Chairman Anthony said, resulted from the conviction of committee members that "the Army has been living too high."

The subcommittee went over the measure today making final revisions and the result was an elimination of about $2,000,000 from the $330,000,000, which the committee several days ago was reported to have agreed on.

The most severe cut, Chairman Anthony said, was in the amount provided for the pay of civilian employees. The decrease decided on, he said, would reduce the number of such employees by one-half and mean the dismissal of from 30,000 to 50,000.

Nearly all construction would be eliminated, and keeping within its provisions, Mr. Anthony said, would mean that the War Department must dispose of at least half of the present Army camps.

GERMANY SIDESTEPS.

The committee, he said, felt that the American troops in Germany would be withdrawn in a few months and this influenced it in framing the bill. Testimony before them, he said, showed that the expense of maintaining the troops on the Rhine to December 1 amounted to $270,000,000 of which Germany had paid only $30,000,000.

"As far as we know," the chairman added, "the War Department is making no effort to make Germany pay."

Salaries paid civilian employees in the vocational training last year reached about $1,400,000, Mr. Anthony said, adding that the amount which could be expended for this item under this bill would be limited to $50,000.

TO SELL TRUCKS.

The bill would direct the War Department to sell 10,000 of its 40,000 reserve motor trucks, and 20,000 of its 38,000 surplus horses and mules which, Mr. Anthony said, were found to be costing the government $9,000,000 a year.

The air service would get $19,200,000 of which $4,000,000 is for new production. Several airplanes of a new type carrying 75-mm. guns would be authorized.

Approximately $1,500,000 is provided for the chemical warfare branch.

An "amphibious" tank capable of going under water has been developed, Mr. Anthony said, and the appropriation for the tank corps contemplates several.

Liberal provisions, it was said by Mr. Anthony, have been made for the Student Volunteer Training Corps. The bill also provides for one civilian training company in each of the nine Army corps areas in which 30,000 men can be trained. These camps will be held in the summer for either a two weeks or a thirty-day period, Mr. Anthony said. He added that liberal provision also was made for the Reserve Officers' Corps.

All of the special services, he said, are provided for under the bill, which, he added, was framed so as to bring the Army back to peace time activity.

# ATTEMPT TO KIDNAP BERGDOLL PROTESTED.

### BADEN GOVERNMENT WANTS BERLIN FOREIGN OFFICE TO DEMAND SATISFACTION.

[BY CABLE—EXCLUSIVE DISPATCH.]

BERLIN, Jan. 27.—The attempt at kidnaping Grover C. Bergdoll in Germany has become an international incident. The Baden government, through Minister of the Interior Remmele, has sent a protest to the Berlin Foreign Office, requesting the government to demand satisfaction from Washington. Minister Remmele vehemently condemned the participants and declared "the Ebersbach affair shows the world Germany's impotence and what foreign countries dare to do to the German people without Germany having a chance to obtain reparations."

The American detectives, Neaf of Baltimore and Zimmer of Denver, carried credentials of the German police at Coblenz. It was learned today that Bergdoll and Eugene Stecher, his chauffeur, both of Philadelphia, became German citizens recently.

Since October Bergdoll has been living with his cousin, Robert Freudenberger. It was Freudenberger who jumped on the runningboard of the American detectives' automobile and put on the brakes, and after a battle arrested the Americans.

Stecher, with whom Bergdoll escaped from America, was born in Baden in 1887, and served twelve years in the United States Army before deserting last July and returning to Germany and becoming a citizen again. Bergdoll also had an easy time becoming a citizen because he refused to fight against Germany.

The accused detectives face long imprisonment, because abduction is a serious charge. An attempted murder charge also is likely.

PHILADELPHIA, Jan. 27.—The Public Ledger has received the following cablegram from Grover C. Bergdoll: "Ebersbach (Baden) Jan. 27.—We captured six Department of Justice agents and threw them into prison. We are safe and sound. See the Associated Press report.

[Signed] "BERGDOLL."

# RIVERS AND HARBORS BILL IS HELD BACK.

[BY A. P. NIGHT WIRE.]

WASHINGTON, Jan. 27.—Delay in formally reporting the annual rivers and harbors bill until changes can be made in the measure was decided on today by the House Appropriations Committee.

Representative Dempsey of New York, chairman of the subcommittee which drafted the bill, said its total of $15,250,000, or the policy of making a lump sum appropriation instead of providing itemized allowances, probably would not be affected. He predicted the bill would be reported tomorrow.

## Would Buy Electric Railway.

[BY A. P. NIGHT WIRE.]

SAN FRANCISCO, Jan. 27.—Through the First Federal Trust Company of San Francisco, the Western Pacific Railroad Corporation of Delaware today offered $5,250,000 as a purchase price of the Sacramento-Northern Electric Railway.

## Tennessee Kills Blue Law Bill.

[BY A. P. NIGHT WIRE.]

NASHVILLE (Tenn.) Jan. 27.—The State Senate today, 25 to 2, killed the pending Sunday blue law bill, which prohibited Sunday shops, trains and amusements.

# BRITISH LABOR MAKES DEMAND.

(Continued from First Page.)

resolution urging that all the resources of the nation must be concentrated on affording security against destitution. It declares the government's foremost obligation is to find productive work at standard rates for every willing worker.

The labor proposals are for trade with Russia; restoration of trade with other continental countries; cessation of wars; stabilization of international exchange rates; an extension of credits; organization of a European transport system; cessation of the military opposition and lawless reprisals in Ireland; state maintenance of an unemployment benefit.

The proposals ask for a legal reduction in working hours to forty-four weekly, drastic regulation of overtime, the undertaking of necessary public works, including the development of roads, railways and waterways, the withdrawal and restriction of juvenile labor, raising school-leaving age, government training schools for women and unemployed male workers, a guaranteed minimum housing program for five years with safeguards against unemployment to building trades unions, the removal of government restrictions on the expansion of building guilds, and the control of building material.

# DE VALERA NOW IS IN FRANCE.

(Continued from First Page.)

him with "I thought you were another detective."

Coulaud said De Valera made him promise not to publish the interview for three days, as he intended to leave France.

"I do not intend to go to Ireland, but shall fly to Glasgow," Coulaud declared De Valera told him.

French police officials refused any information as to whether De Valera had left France. When it was reported De Valera was probably on the way to France, the French Foreign Office issued a statement saying that De Valera would be permitted to land and would not be molested until he should attempt to make anti-British propaganda, in which case he would be expelled.

MINISTER IS FREED.

[BY CABLE AND ASSOCIATED PRESS.]

BELFAST, Jan. 27.—The Rev. J. A. Irwin, the Presbyterian minister, who spoke in the United States with Eamonn De Valera, and who was arrested Monday and sent to the Ballykinlar internment camp, was released on bail today.

Michael Garvey, ardent Sinn Feiner, was mysteriously killed while in bed today. The crime is believed to have been in revenge for the shooting of three policemen who were to have been important witnesses at a military inquiry last night.

WITNESS IS MISSING.

[BY CABLE AND ASSOCIATED PRESS.]

DUBLIN, Jan. 27.—No trace has been found of the principal witness against Frank Teeling, William Conway, Daniel Healy and Edward Potter for the murder of Lieut. Angliss, known as MacMahon, one of the fourteen officers killed here November 21. All trace of the witness since he left England Tuesday for Dublin has been lost, and it is believed he was kidnaped.

Counsel for the crown have obtained an adjournment of the court-martial until Friday.

LORD MAYOR LOST.

[BY A. P. NIGHT WIRE.]

NEW YORK, Jan. 27.—Donal O'Callaghan, Lord Mayor of Cork, who came to the United States as a stowaway and whose status was that of a seaman awaiting a chance to reship from some American port, has dropped out of sight. His last public appearance was on Tuesday when he addressed the executive committee of the American Committee for Relief in Ireland here.

At headquarters of Harry Boland, secretary to Eamonn De Valera, "President of the Irish republic," it was said today O'Callaghan's movements were unknown. The hotel at which he has been staying reported that he had left several days ago.

# *Sneezing Closet to be Installed at Girls' College.*

[BY A. P. NIGHT WIRE.]

WELLESLEY (Mass.) Jan. 27.—A Coryza closet to snuff the snuffles and nip the colds of Wellesley College girls is to be installed at Founder's Hall, it was announced today.

The Coryza closet is an airtight little room, lined with zinc and filled with the healing and disinfecting vapors of eucalyptus oil and formaldehyde. When a student feels a sneeze coming she will rush into the wee compartment, shut her eyes, take a deep breath, utter a class yell and the pulmonary menace will vanish.

A census showed that 341 girls out of 367 had suffered from colds during the last twelve months.

# GEN. MURGUIA DENIES REVOLUTION RUMORS.

### FORMER CARRANZA CHIEFTAIN SAYS ALL HE WANTS IS TO REMAIN PEACEFUL.

[BY A. P. NIGHT WIRE.]

MEXICO CITY, Jan. 27.—Francisco Murguia, former Carranza general, whose secret departure several weeks ago, following his release from prison, was the cause of rumors of his intention to start a new revolution, says he is not thinking of an uprising and desires only to be allowed to live in peace, according to a letter alleged to have been written by him and published by Las Noticias.

Carlos Ortiz, editor of the newspaper, vouches for the genuineness of the letter. The only date it bears is "encampment."

The letter is bitterly sarcastic in its reference to former followers of Carranza, characterizing several of them as demented, robbers and traitors.

"With such elements there is not going to be a revolution—only robbery—and, therefore, I am going to do nothing," says the letter.

Gen. Murguia, in his communication, says he left Mexico City "because he was suffocated by the atmosphere which I had to breathe—where former beneficiaries of the Carranza regime are now playing for favors from the new government."

EVERY MORNING IN THE YEAR. Los Angeles Times. The Times Building, First and Broadway.

$1.05 per Month { DELIVERED BY CARRIER } Single copies: Daily, 5 Cents; Sunday, 10 Cents. [illegible]

By Mail, in Postal Zones 1 to 4, Including California, Arizona, Nevada, Utah, [illegible] $12.60; Monthly, $1.05. In Zone 5, including Colorado, Idaho, Montana, New [illegible] Oregon, Washington, Yearly, $16.00; Monthly, $1.50. In Zones 6, 7 and 8, [illegible] States, Canada and Mexico, Yearly, $18.00; Monthly, $1.50. POSTAGE PRE[illegible]

Entered as second class matter, December 4, 1881, at the Postoffice at Los Angeles [illegible] under the Act of March 3, 1879.

FRIDAY MORNING, JANUARY 28, 1921. Vol. XL. No. [illegible]

# RADICAL PLOTS PURE MYTHS, MANUFACTURED FOR PURPOSE, SENATE COMMITTEE IS TOLD

[BY A. P. NIGHT WIRE.]

WASHINGTON, Jan. 27. — Methods of Department of Justice agents during the radical raids of 1919 indicated a "thorough sch[illegible] of action," Jackson Ralston, an attorney, today told the Se[illegible] Judiciary Committee. Mr. Ralston was one of the lawyers [illegible] signed a report charging the department with illegal practices [illegible] conduct of the raids. Atty.-Gen. Palmer, Ralston declared, [illegible] "played upon by the Bureau of Investigation, which was try[illegible] justify its existence by advertising a radical outbreak that [illegible] took place."

In reply to the inquiry of Senator Sterling, Republican, of [illegible] Dakota, whether, in his opinion, sufficient apprehension of a r[illegible] uprising had existed to justify extreme action, Ralston said:

"The public had been trained by the Department of Ju[illegible] through the Bureau of Investigation, to believe that there was [illegible] danger. The department advertised uprisings on specific [illegible] which failed time after time to materialize." Ralston added [illegible] some of the bombs alleged to have been sent prominent [illegible] never were produced.

Printed copies of the "Third Internationale Manifesto," [illegible] at Moscow in 1919, and alleged by Department of Justice agen[illegible] have been found in the possession of Max Holder of this city, [illegible] has been awarded $400 by the District Supreme Court for fals[illegible] rest, Ralston said, could not have been in Holder's possession, [illegible] translation into English had been made until after his arrest.

# JURY EXAMINES WITNESS[illegible]

*Talesmen Take Active Part in Bay C[illegible] Criminal Assault Trial.*

[BY A. P. NIGHT WIRE.]

SAN FRANCISCO, Jan. 27.—Members of the jury conducted [illegible] part of the cross-examination today in the second trial of Thom[illegible] for alleged participation with other men in an attack on two girls [illegible] Thanksgiving.

Brady and the complaining witness, Miss Jean Stanley, were asked numerous questions by the jurors about the events in the house where Miss Jessie Montgomery was assaulted by several men and from which Miss Stanley escaped by jumping through a window.

The defense finished its case today and rebuttal by the prosecution began but was halted pending determination by the court whether testimony by Miss Montgomery, excluded on direct examination, could be introduced in rebuttal as contradiction of Brady's statements. This question will be decided at the opening of the court session tomorrow. It is expected the case will go the jury some time tomorrow.

TESTIMONY COMPLETED.

Taking of the testimony in the San Francisco Bar Association action in the State Supreme Court to disbar Police Judge John J. Sullivan as an alleged bribe taker, was completed today. Final arguments were ordered for Monday.

Superior Judge George A. Cabaniss, the last witness, testified that C. Vincent Riccardi, an attorney, and principal witness against Judge Sullivan, approached him on one occasion and said there was "something rotten" in the police court practices. Riccardi named no particular judge or bribery attempt, he testified.

GAMBLING TRIAL ON.

Samuel Smith, on trial with others of the Thirty-third Assembly District Club on charges of defrauding James Edmonds, 17 years old, of $700 in a gambling game, testified today that Edmonds told him "James Coffroth, the Tijuana race track man," had paid all expenses of himself and his father to come from New Orleans to San Francisco to aid the prosecution.

Jerome Bassity, prominent in local politics, who is under indictment in connection with Edmonds's charges, is said to be opposing Coffroth for conrtio fthe Tijuana race track.

Smith testified today that young Edmonds offered to drop [illegible] if given $450.

MOUNT VERNON (Ill.) [illegible] Loren Williamson, [illegible] in a garage business [illegible] former preacher, who [illegible] complicity in the $216,[illegible] here January 14, was arrest[illegible] ly before noon today [illegible] with the robbery. [illegible] denied participation in [illegible]

## *Thirteen Billion[illegible] Now in Treasur[illegible] Total is Grea[illegible]*

[BY A. P. NIGHT WIRE.]

WASHINGTON, Jan. 27.—[illegible] ing Treasurer Allen announced [illegible] day that a total of $13,[illegible] 826.36 2-3 in cash and [illegible] was found in the treasury [illegible] sult of the count necessitated by [illegible] resignation of John Burke [illegible] urer.

This total is about [illegible] greater than usual, [illegible] for by approximately [illegible] of notes deposited by [illegible] ernments for war loans. [illegible] cash on hand at the time of [illegible] count was $97,410,[illegible]

The last previous [illegible] showed a grand total [illegible] 051.48 2-3, of which [illegible] amounted to $1,[illegible] present count showed [illegible] in gold coin, $4[illegible] and silver dollars, [illegible] gold coin of [illegible] standard silver [illegible] $156,893,689 in [illegible]

WORKERS MAY BUY [illegible]

[BY A. P. NIGHT WIRE.]

NEW YORK, Jan. 27.—[illegible] ployees of the Standard Oil Com[illegible] pany of New Jersey [illegible] lleged to purchase [illegible] in the company at [illegible] ing 1921, it was announced [illegible] by the trustees [illegible] stock purchase plan.


# Final Clearance

**Only three days more in which to buy Alexander & Oviatt merchandise at less than replacement cost.**

Jan. 31st marks the close of our fiscal year and the conclusion of our pre-inventory sale. We have taken all broken and discontinued lines of hats, suits, overcoats, shirts, neckwear, etc., and have remarked them at tremendously low prices to move them out before next Tuesday.

| | |
|---|---|
| Suits and Overcoats in discontinued models formerly priced at $85 . . . | $47.50 |
| $20.00 Knox and Mossant Hats . . | $10.75 |
| $13.50 Knox and C. and K. Hats . . | $5.75 |
| $100.00 English Overcoats . . . . | $62.50 |
| $135.00 English Overcoats . . . . | $82.50 |
| Shirts formerly priced $5 to $7.50 . . | $2.95 |
| $20.00 Silk Shirts . . . . . . . . . | $7.75 |

*Included at similar reductions are English Neckwear—silk lisle and wool hosiery — caps, cloth hats, etc.*

Mufflers, Women's Overcoats, Leather Coats, Lounge Robes, Silk Sweaters, Broken Lines Men's Wool Hose, AT HALF PRICE.

**Friday, Saturday and Monday Only**

Alexander & Oviatt

HILL STREET AT SIXTH

**Investing in Happiness**

THE creative genius of men who have made piano development their life work—men with music in their souls—evolved

## The Euphona

player, now a daily source of pleasure in thousands of homes. When you hear this wonderful instrument actually reproduce the artistry of noted stars in the musical firmament, the desire is created instantly for the possession of the Euphona. There is no mistaking the fact that in the acquirement of this marvelous player you are making an investment in happiness.

Come to Musicland and enjoy a half hour or more with your favorite artists.

It is so easy to own a Euphona. Ask about terms.

416 S. Broadway

Wiley B. Allen Co.

Established 1870

Los Angeles Times DAILY FOUNDED DECEMBER 4, 18...
The Times Building, First and Broadway.
DELIVERED BY CARRIER ... Single copies: Daily, 5 Cents; Sunday, 10 Cents, Everywhere ...
...G, JANUARY 28, 1921. Vol. XL. No. ...

...PLOTS PURE MYTHS, ...FACTURED FOR PURPOSE, ...NATE COMMITTEE IS TOLD.

[BY A. P. NIGHT WIRE.]

...Jan. 27. — Methods of Department of Justice ... radical raids of 1919 indicated a "thorough scheme ... Ralston, an attorney, today told the Senate ... Mr. Ralston was one of the lawyers ... charging the department with illegal practices in ... raids. Atty.-Gen. Palmer, Ralston declared, ... the Bureau of Investigation, which was trying ... by advertising a radical outbreak that ...

...inquiry of Senator Sterling, Republican, of ... in his opinion, sufficient apprehension of a ... to justify extreme action, Ralston said: ... had been trained by the Department of Justice ... of Investigation, to believe that there was ... partment advertised uprisings on specific dates ... after time to materialize." Ralston added ... alleged to have been sent prominent persons ...

... of the "Third Internationale Manifesto," ... and alleged by Department of Justice agents ... in the possession of Max Holder of this city, ... $400 by the District Supreme Court for false ... could not have been in Holder's possession, as ... English had been made until after his arrest.

...XAMINES WITNESSES

...ake Active Part in Bay City ...minal Assault Trial.

[BY A. P. NIGHT WIRE.]

...Jan. 27.—Members of the jury conducted ... examination today in the second trial of Thomas ... with other men in an attack on two girls ... Edmonds offered to drop the charge if given $450.

MOUNT VERNON (Ill.) Jan. 27.— Loren Williamson, business ...

...Thirteen Billions Now in Treasury; Total is Greater

[BY A. P. NIGHT WIRE.]

WASHINGTON, Jan. 27.— ...

...WORKERS MAY BUY STOCK.

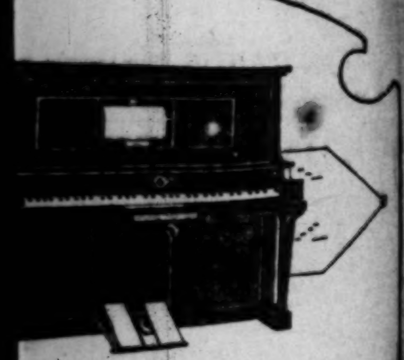

...vesting in Happiness

...he Euphona

...416 S. Broadway

...ey B. Allen Co.


# RIGHT ON THE JOB

every day, every week, all the year round, with the vim and vigor that come from simple, nourishing foods that are easily digested—foods that do not tax the stomach or poison the intestines—that's the man who eats **Shredded Wheat Biscuit.** It contains all the body-building material in the whole wheat grain, is easily digested and keeps the intestinal tract clean, healthy and active.

Two Biscuits with hot milk make a warm, nourishing meal and cost but a few cents. Delicious with fruits and fruit juices.

Pacific Coast Shredded Wheat Co. Oakland, Cal.

## WANT PUBLIC TO KNOW TAX FACTS

*Public Utility Corporations Plan Campaign.*

*Verdict of People Sought by Both Sides.*

*Governor and Aides Have Fight on Hands.*

[EXCLUSIVE DISPATCH.]

SAN FRANCISCO, Jan. 27.—The race between the Governor's office and the public utility corporations for public favor in the higher corporation tax fight is about to begin.

The Governor and his staff of trained lieutenants are ready for the starter's whistle and today the opposition organized at a meeting at the Palace Hotel attended by more than 100 public utility executives and lawyers, bankers and heads of other large interests not directly affected by the proposed tax increase. Both sides are now ready and the contest will begin any day.

Herbert W. Clark, counsel for the Key Route system, was elected president of the utility campaign committee, and W. V. Hill of Los Angeles, manager of the California Electric Railway Association, was made secretary. Headquarters have been opened at 1504 Humboldt Bank Building from where the campaign will be directed.

NOTICES SENT OUT.

Telegraphic notice of the formation of the campaign committee was sent broadcast to all utilities and corporations affected, in an effort to draw all of them into the organization. A speakers' bureau, a publicity bureau and all other adjuncts of a regularly organized political campaign headquarters are to be organized at once, to see that the message of the utility companies gets over.

What both sides want is the verdict of the people. Both seem to realize that even though they win in the Legislature when the fight comes up at the second session next month, it will be an empty victory without the approbation of the general public, so that it is to the people the efforts of both sides are being directed with votes in the Senate and Assembly being considered of secondary importance.

PROBE FOUR QUESTIONS.

The importance of the fight from the corporation standpoint is not alone the $8,000,000 a year in new taxes the King bill proposes to absorb, but that the confidence of eastern investors in the "fairness of California toward invested capital will be shaken."

Secretary Hill said the campaign committee proposed to probe four questions during the thirty-day constitutional recess of the Legislature and place the facts before the people. He outlined these as follows:

What are the State's actual needs in tax revenue?

What are the present revenues of the State from the present tax rates?

The proportion of taxes paid by public service corporations and the general public, a question that has developed marked differences between tax experts.

How may additional revenue be raised?

In the meantime the public is asked to reserve its opinion in the tax fight and the flat statement made that the charge of the State's experts that the present utility tax is proporionately below the tax paid by private property. "has fallen far short of proof."

## SICK HOSPITAL STAFF IS NEARING RECOVERY.

[BY A. P. NIGHT WIRE.]

GRAND RAPIDS (Mich.) Jan. 27. Twenty-one members of the staff of Blodgett Hospital, suffering from an undetermined poison, were reported tonight to be responding to treatment. Further fatalities were not looked for. This report included J. P. Allen who, it was said early today, could not recover.

An analysis of food served at the hospital last Saturday, some of which was believed to have caused three deaths, was nearing completion tonight.

## NEW STEAMER LINE FOR LOS ANGELES.

[BY A. P. NIGHT WIRE.]

SEATTLE, Jan. 27.—Announcement was made here today that the Atlantic, Gulf and Pacific Steamship Corporation of Baltimore, will inaugurate a new Coast-to-Coast service to Seattle, starting early next month with the steamships Cape Romain, Cape Henry, Liberator, West Apaum, C. H. Cramp, West Haven and Henry S. Groves.

The Pacific Coast ports of call are Seattle, Portland, San Francisco, Los Angeles and San Diego. A. B. Natland, has been appointed general agent on Puget Sound for the company.

"LUCKY Thirteen" Sale—SEELIG'S.

## CHRISTIANITY IN BUSINESS.

*Chattanooga, Tenn., to Have a Golden-Rule Factory.*

*Plan to Pay Over Union Scale When They Are Ready.*

*Later Will Give Workers Plant When hey Are Ready.*

[EXCLUSIVE DISPATCH.]

CHATTANOOGA (Tenn.) Jan. 27. A new factory, for making men's trousers, will be started in this city, next week, where the golden rule, as enunciated by Christ in his Sermon on the Mount, will, it is announced, be the guiding principle of the management. The concern will be managed by Arthur Nash, of Cincinnati, who believes he has demonstrated, in his factory in that city, that the golden rule is the most practical sort of a proposition for daily life and not a visionary ideal to be used in case of impossible ethical codes.

The Civitan Club of Chattanooga, which is very much the same type of club as the Rotary and Kiwanis, late last year arranged to have Mr. Nash come to Chattanooga to talk to manufacturers, bankers, labor leaders and the laboring men themselves.

It was the big event of the year. It so stirred the members of the club that they decided they wanted such a company in Chattanooga to prove that the golden rule was just as practicable in Tennessee as in Ohio.

Accordingly Mr. Nash was invited to come to Chattanooga to figure on a branch plant. He accepted the invitation and a corporation was organised with $100,000 capital stock. The club members took the stock, found a location for the factory and in a short time had all preliminary arrangements made for a golden rule plant here. It was announced today that Mr. Nash had telegraphed to his Cincinnati plant to shut down, crate its machines and export them to Chattanooga.

The company's plan of operation is to pay a wage equal or better than the union scale in similar lines; then to set aside 7 per cent per annum for dividends on stock and thereafter to divide all remaining profits equally between workers and stockholders.

Another unique feature of the concern is the ultimate intention to turn ownership and control over to the workers when in the opinion of the management the latter are competent to undertake it.

Religious leaders throughout the country are coming to Chattanooga to see at first hand what they regard as the most promising attempt that has so far been made to apply the principles of Christianity to business. Capitalists of the city are much interested and so far no opposition to the plant has beeh found either among manufacturers or labor unions.

## FORMER KAISER MAY BE COURT WITNESS.

AMSTERDAM PAPER PROBABLY WILL SUBPOENA WILHELM IN LIBEL SUIT.

[BY CABLE AND ASSOCIATED PRESS.]

AMSTERDAM, Jan. 27.—The former Kaiser probably will be summoned to testify in an action brought against the Rotterdamsche Nieuwsblad by a German resident of Rotterdam. This newspaper recently published a warning concerning a certain person bearing a German sounding name allegedly using visiting cards bearing the words "Steward and private secretary to His Majesty William II at Chateau Doorn."

The man was said to have been offering for sale pictures and furniture belonging to the former Emperor. The offering offended a German named Reisbermann, who instituted proceedings against the newspaper, which, it is declared, probably will summon the former Kaiser to testify whether Reisbermann is in his service.

DOORN, Jan. 27.—The former Kaiser observed his sixty-second birthday today. There was no elaborate ceremony. The condition of the former German Empress is unchanged.

## OIL LEASE MONEY WILL AID SCHOOLS.

CALIFORNIA TO RECEIVE $554,610 FROM GOVERNMENT, SAYS PHELAN.

[BY A. P. NIGHT WIRE.]

SACRAMENTO, Jan. 27.—According to a telegram received today by Will C. Wood, State Superintendent of Instruction, from Senator Phelan in Washington, the State of California is to receive $554,610.20 from the Department of the Interior to be devoted to public schools.

The money is part of $2,773,051 that has accumulated as royalty from land operated under the Oil Land Leasing Act. Twenty per cent of this money is to be used for educational purposes, according to the terms of the act.

State Senator Harris of Fresno has a bill before the Legislature that provides that the money received from the Federal government under the Oil Land Leasing Act shall be set aside for the public schools as part of the $30 per pupil required by the State law.

## RAISES QUESTION OF McKINLEY'S BIRTHDAY.

[BY A. P. NIGHT WIRE.]

PITTSBURG, Jan. 27.—James Burke, former secretary of the Republican National Committee, tonight at the annual dinner of the McKinley Commemoration Club here, asked why January 29 was generally observed as the birthday anniversay of the late President McKinley, "when the most authentic public records give February 26 as the date."

New Year Investments.

Large returns obtainable on cash invested in annuities. Better than bonds or mortgages. No bother about reinvestments. Interest paid promptly when due. $1000 invested by male, age 60, produces $95.75 per year; at age 65, $115.21; at age 70, $138.80. Annuities also issued to women. For rates at your own age write or phone I. J. Muma, Manager Aetna Life Insurance Company, fourth floor Merchants' National Bank Bldg. Main 206.

"LUCKY Thirteen" Sale—SEELIG'S.

say BAYER

Aspirin

Then It's Genuine

Aspirin is trade mark Bayer Manufacture Monoaceticacidester of Salicylicacid.

## Paris Fashions in False Teeth

PARIS, Jan. 6.—We may safely predict for the coming season that styles in artificial teeth will include their being worn snug fitting and and smoothly cushioned in place by means of the dental plate comfort-powder, Corega.

This antiseptic adhesive powder gives a pleasing sense of security to wearers of false teeth. It allows complete mastication of foods.

COREGA
Dental Plate Comfort Powder
Sprinkled Lightly on the Dental Plate.
Holds False Teeth Firmly in Place
Prevents Sore Gums
35c at Druggists and Dental Depots.
Send 10c for Trial Sample.
Corega Chemical Co., Cleveland, Ohio.

## OPEN COMPETITION IN SUGAR MARKETS.

ACTION IS FORECAST IN STATEMENT BY ARBUCKLE BROTHERS IN NEW YORK.

[BY A. P. NIGHT WIRE.]

NEW YORK, Jan. 27.—Return to open competitive market in sugar was forecast by sugar brokers tonight as a result of a new selling policy, for refined sugar, announced in a statement by Arbuckle Brothers.

"We are staunch believers in a one price selling system, but owing to chaotic conditions in the sale and distribtuion of refined sugar, we will, from day to day, sell our daily production at such prices and upon such terms and conditions, in our opinion, as may warrant drastic action to hold our regular trade."

This was taken by brokers to mean that dealers who heretofore adhered to the general selling price are beginning to "unload" independently. A number of sugar refineries announced cuts this week to 7½ cents a pound wholesale.

## INDIAN MURDERER GIVEN LIFE TERM.

JURY DISAGREES IN SECOND CASE AT UKIAH, TWO OTHERS YET TO FACE TRIAL.

[BY A. P. NIGHT WIRE.]

UKIAH, Jan. 27.—Jess Elliott, an Indian recently convicted of murder of Milo Guidi, aged vineyardist, today was sentenced to life imprisonment in San Quentin prison. Three other Indian youths also were charged with killing Guidi while attempting to steal from his wine cellar New Year's night.

The jury today disagreed and was discharged in the case of Enoch Williams, said to have taken part in the killing or Guidi.

Claymond Duncan, another alleged member of the gang, will go to trial February 8. Authorities declared William McGee, fourth member, had admitted firing the shot that killed Guidi and would plead guilty.

Chamberlain's Cough Remedy.

This is a pleasant, safe and reliable medicine for coughs and colds. It has been in use for many years and is held in high esteem in those households where its good qualities are best known. It is a favorite with mothers of young children, as it contains no opium or other harmful drug. Try it when you have need of such a remedy.—[Advertisement.

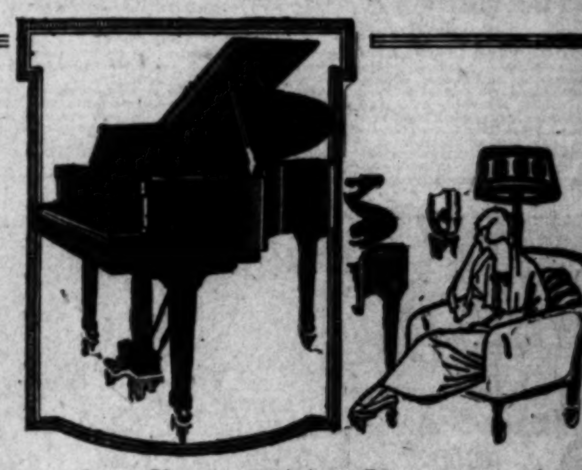

A Small Grand

*for the "Intimate" Living Room*

—it occupies but little more floor space than an upright and has the charm and tonal beauty of a concert grand. grand.

We have a most comprehensive array of these popular models in a number of standard makes. We will accept your old piano in part payment, the balance payable in monthly sums to suit your convenience. We offer—

The Davenport-Treacy at ........$875
The Kurtzman at ........$1125
The Estey at ........$1150
The Steinert at ........$1150
The Krakauer at ........$1275
The Sohmer at ........$1350
The Steinway at ........$1450

Slightly Used Grands Underpriced

*A number of used grands (which were taken in exchange on Duo-Arts, etc.,) are offered at $150 to $250 less than their original prices. They are guaranteed to be practically as good as new. This is an exceptional opportunity for you to realize a big saving on a high grade piano.*

*Tickets on Sale at Our Box Office*

for the Mission Play; for the Philharmonic Orchestra popular concert on Sunday, January 30th; for Los Angeles Trio concerts; for the Zoellner Quartette, and for "Pilzer," at the Philharmonic Auditorium. Also single and season tickets for Ruth St. Denis at the Ambassador Hotel.

Geo. J. Birkel Co.
*"The Steinway House"*
446-448 SOUTH BROADWAY

Take Care Of Your EYES!
Avoid Accidents!
Get Properly Fitted Glasses Prescribed by SPECIALISTS
HEARD OPTICAL COMPANY
205 NEW PANTAGES 210 THEATER BLDG.
256 So. Broadway
709 So. Hill

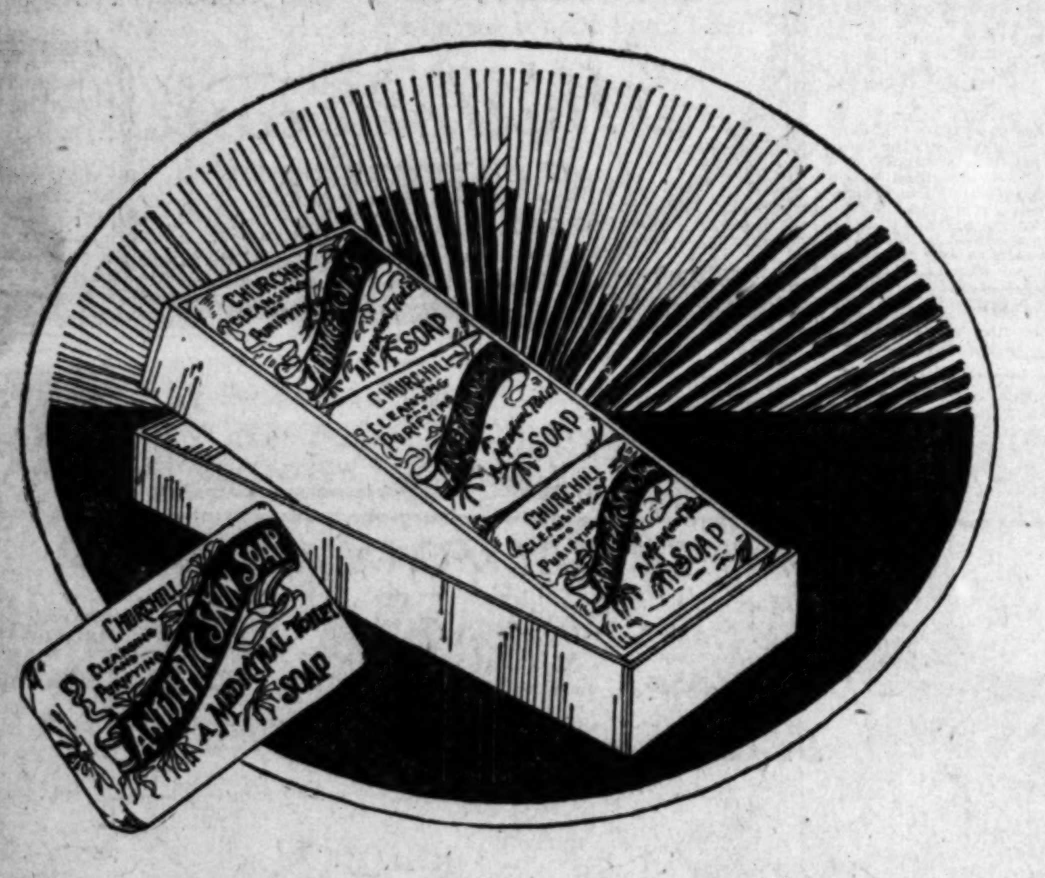

Churchill Antiseptic Skin Soap

A splendid toilet soap that has distinctive antiseptic and hygienic properties, which extends its usefulness far beyond the mere cleansing of the skin. It has marked medicinal value.

HALF-PRICE SALE
Friday and Saturday
2 Cakes for 20c
(A Box of 3 Cakes for 27c)

The regular price is 20c a cake. Thousands of Owl Drug Store customers will appreciate the chance to lay in a supply of their favorite soap at half price.

The Owl Drug Co
Drug Stores of Character
TELEPHONES: 10640, Main 300. Mail Orders Filled.

Two hundred and fifty
HAND BAGS
will be sold next Monday, Jacoby Day
$1.98
And this is but typical of the scores of other JACOBY DAY specials we have made ready
Jacoby Bros

## The Times Free Information Bureau
## 619 South Spring Street

THE TIMES FREE INFORMATION AND RESORT BUREAU is for the accommodation and benefit of persons seeking interesting routes of travel, desirable hotels and rest, recreation and recuperation at the seashore or in the mountains.

Particulars are furnished by competent attendants and by correspondents to the general public regarding rates and attractions of railroad and steamship lines, hotels and pleasure and health resorts. Descriptive circulars and transportation literature are kept on hand for inspection and distribution. This service is absolutely free. Literature may also be obtained at the New Times Building, Broadway at First street.

PERSONS CONTEMPLATING VISITING LOS ANGELES ARE PRIVILEGED TO HAVE THEIR MAIL ADDRESSED TO THE BUREAU.

### Resorts

CANADIAN PICNIC and ANNUAL REUNION
PICKERING PLEASURE PIER, OCEAN PARK
SATURDAY, JANUARY 29th
International Speakers of Prominence. Band Concert.
Amusements, Dancing, Coffee, Cream and Sugar—FREE.
Auspices Canadian Tourists' Association and Federation of State Societies.
EVERYBODY WELCOME
TAKE PACIFIC ELECTRIC CARS ON HILL STREET.

CASA LOMA HOTEL REDLANDS CALIFORNIA
A Hotel in a Garden among the Orange Groves, overlooking Smiley Heights. Dancing in Dixie Log Cabin on grounds. Splendid trout fishing in vicinity.
Tennis — Golf — Music — Attractive Rates.
Personal Direction
HARRY C. HERVEY W. GAINER THIGPEN

YOU'LL BE SURPRISED WHEN YOU SEE
HOTEL CASA BLANCA
Among the orange groves at the foot of the snowcapped Sierra Madres.
36 MILES EAST. ON ROAD TO RIVERSIDE
Excellent American Plan Table
B. F. GREEN, Manager

WARNER HOT SPRINGS
"THE YEAR-ROUND RESORT"
BEAUTIFUL mountain scenery, hot sulphur baths, invigorating climate. Easily reached at all times. Tourists will find agreeable quarters. Take G. & W. Stage, 510 S. Los Angeles St. Phone 61493. Direct to Warner Hot Springs. Stage leaves Los Angeles 8 a.m. every day. Rest, Recreation and Relaxation—summer and winter. Write for booklet to Guy E. Woodward and B. Kerr, Warner Springs, Cal.

Mt. LOWE Mile High Year 'Round Resort
World's Greatest Mountain Scenic Trolley Trip

VENICE Dance Pavilion Open Every Evening

### Los Angeles Hotels and Apartments

A SOLUTION OF THE HIGH COST OF LIVING— ROSSLYN HOTEL!
BREAKFAST, 25c TO 75c; LUNCH, 50c; DINNER, 75c.

### Superb Routes of Travel

Weisbaum Personally Conducted Golden State Auto Sight Seeing Tours

Start from the Rosslyn Hotel, 455 So. Main St. Every hour, on the hour, from 8 A.M. to 4 P.M.

### Steamships

CATALINA
NEW STEEL S.S. "AVALON"
Twin Screw — Double Bottom — Two Ballrooms—Wireless Telegraph
Daily Departures
Hotel St. Catherine Avalon, Catalina
New—all outside rooms. American plan.
SANTA CATALINA TICKET OFFICE 6th & MAIN STS. PAC. ELEC. BLDG.

CUNARD-ANCHOR
Office 501 Market Street, San Francisco, or Local Agents.
Freight Sailings on Application.

"GOLDEN STATE"
21,000 Tons Displacement
Sails from Baltimore Feb. 15th. Via Havana, Panama Canal, La Libertad (Salvador), San Jose (Guatemala), San Pedro (Port of Los Angeles).
ARRIVES PORT OF LOS ANGELES MARCH 3.
ARRIVES SAN FRANCISCO MARCH 4.
PACIFIC MAIL STEAMSHIP COMPANY, SAN FRANCISCO.
Managing Agents—U. S. Shipping Board—Emergency Fleet Corporation.

SAN FRANCISCO
Round Trip $25.00
WHITE FLYER LINE
STR. HUMBOLDT
AMERICAN TRAVEL BUREAU

Australia
OCEANIC STEAMSHIP CO.

TIMES' WANT ADS
are a service to readers. They are only carefully classified and indexed. Thousands of people read them every day.


# MOSES JAMS RED SCHEME.

*New Hampshire Senator is a Stumbling Block for Soviet.*

*Demolishes Case of France Resolution Proponents.*

*Bolshevism Must be Wrong When Emma Recants.*

BY ROBERT B. ARMSTRONG.
[EXCLUSIVE DISPATCH.]

WASHINGTON, Jan. 27.—Senator George Moses of New Hampshire yesterday again proved the stumbling block in the way of American elements who desire a resumption of trade relations with Russia. Just as it was the New Hampshire Senator who took a leading role some weeks ago in the deportation of the Bolshevik Ambassador, Martens, so yesterday it was his cross-examination of witnesses before the Foreign Relations Committee that largely demolished the case presented by proponents of the France resolution which would clear the way for the resumption of commercial intercourse with Russia.

CHIEF POINTS.

The chief points developed by Senator Moses in his examination of witnesses were these:

That it would be impossible to resume relations with Russia at this time without dealing with the soviet government, which would involve some measure of recognition of the government by the United States.

That fully 50 per cent of the membership of American labor organizations backing the proposal to reopen trade channels with Russia is composed of aliens, presumably sympathetic with the soviet movement.

That Emma Goldman, deported from America, because of her radicalism, has found her asylum in Russia far from pleasant and that she has agreed to renounce Bolshevism if permitted to return to this country.

To convey the impression that Senator Moses is alone responsible for the undoubted antagonistic attitude of the Foreign Relations Committee toward commercial relations with Russia at this time is not the fact. Senator Lodge and practically every member of the committee oppose the propect. However, the New Hampshire Senator's acquaintance with the Russian situation enabled him to figure most prominently in the demolition of the case presented the committee on behalf of the France resolution.

TESTIMONY FAVORS.

Senator Lodge's committee devoted the entire day to hearing witnesses on the resolution proposed by Senator France of Maryland, looking to the reopening of trade relations with Russia. The preponderance of testimony favored the proposal. For the most part it consisted of the familiar argument that the world economically needs Russia and that the United States should aid in bringing the distracted country back to normal by way of commercial intercourse. Then there was the appeal of relief organizations pleading for the instrumentalities of commerce with which to alleviate the hardships of the Russian people in various humanitarian ways.

The "star" witness produced by Senator France in support of his resolution was a Boston business man of Russia birth whom the committee heard in executive session and whose name was not made public "for business reasons."

Only a single witness appeared against the French resolution, Jacob Rubin of Milwaukee, who returned to this country only a month ago after an extensive observation of conditions in Russia which involved three terms of imprisonment in soviet and antisoviet jails.

Mr. Rubin explained to the committee that he was born in Russia, but came to this country when 10 years old. He had been identified with the Socialist party in Milwaukee, he said, and when he went to Russia entertained certain sympathies with the Bolshevik experiment. In fact, he had aided the Bolshevik government to organize its affairs in Odessa.

A VIVID PICTURE.

Mr. Rubin gave the committee a vivid picture of present day conditions in Russia. He declared that the great trouble with Russia today was that its people were not working. A shoe factory which he inspected that used to turn out 250 pairs per day before the war, was now producing 200 pairs per month under soviet management.

The trouble with Bolshevism, like that with Socialism, he said, was that it has not taken human nature into consideration. The soviet government has withdrawn the incentive to individual effort and Russia is loafing.

Mr. Rubin said that he had talked with Lenine and nearly every other high official of the soviet government excepting Trotzky. He has been thrown into jail, he said, because of persistent efforts to interview Trotzky. Down in the Ukraine, southern Russia, he had been jailed, he told the committee, because he was suspected of being a Bolshevist spy.

Asked by Senator Moses to corroborate published reports of an interview Mr. Rubin had with Emma Goldman, the witness said that the reports were substantially correct.

"I asked Goldman," he said, "how she was getting along with her 'free speech' in Russia.

"FORGET IT" SAYS EMMA.

"'Forget it,' was Goldman's reply.

"Then she told me that if I could do anything to secure her return to the United States that I could give every assurance that she would be a good little girl," Mr. Rubin added.

Mr. Rubin counselled against the resumption of trade relations with Russia because he said the soviet government would not maintain good faith but would use its intercourse with the United States to advance its propaganda looking to world revolution against the capitalistic class.

"The point that this county seems to miss," said the witness, "is that the soviet is bent on destruction in Russia and throughout the world. The soviet believes that it cannot build its new social order without first destroying the old capitalistic system. It is planning this destruction on a world scale. Then it hopes to construct its own system afterward."

Asked about the condition of the Russian peasantry, Mr. Rubin declared that with the exception of the farmers of the Ukraine he believes the peasantry of Russia is far worse off than before the overturn that wiped out the government of the czar. The workers in the cities, he said, are even in worse conditions.

ARMY BY DURESS.

The witness made the statement that in all Russia's millioms less than one million people are actually followers of the Communism of Lenine and Trotzky. He explained that the army of 3,000,000 maintained by the soviet was raised and is being kept under arms by power of duress.

"Only about 675,000 Russians are Communists," he declared, "by the figures of the soviet itself."

"So long as Lenine can keep up this army," Mr. Rubin said, "so long will the soviet government last. When the army is demobilized the soviet power will go."

Sentiment in the Foreign Relations Committee following the hearing on the France resolution seems stronger than ever against any relation with Russia under the soviet. It is probable that the committee will decline to act on the proposal of the Maryland Senator.

Similarly, it is likely that the request for a $50,000 appropriation for the promotion of trade with Russia transmitted to Congress today by Secretary of Commerce Alexander will also meet with little favor at the Capitol.

# TAXATION MEASURE LOST TO LOBBYISTS.

SENATOR SCORES THOSE WHO "URGED MEN TO DO LESS THAN DUTY."

[BY A. P. DAY WIRE.]

SACRAMENTO, Jan. 27.—Charges that the "interests which succeeded in defeating the revenue bill in the Assembly are industriously engaged in throwing a smoke screen" about the measure, were made in a statement issued here today by Senator Lyman M. King, of Redlands, who introduced the public service corporation's taxation measure, raising taxes on certain corporations approximately one-third, which failed to pass in the Assembly during the first session of the California Legislature.

The bill "equalized the taxes of the corporations and the individuals" and "it did nothing else," the statement declared, and continued that opponents of the measure "know that every member of the Legislature who does not do that thing—equalize taxation, according to the best judgment that is in him—violates the oath he took to support the constitution of the State."

The Senator charged that "by all the arts and artifices of a lobby that California thought she had banished forever from her legislative halls, they urged men to do less than their sworn duty."


### Steamships

CATALINA ISLAND
Special One and Two-Day Excursions

Hotel St. Catherine Trip Including transportation from Los Angeles and return, room for one night and four meals, ride on Glass Bottom Boat $10

Hotel Atwater Trip, including transportation from Los Angeles and return, room for one night, four meals in Atwater Cafeteria and ride on Glass-Bottom Boat $8½

ONE-DAY TRIP
Including transportation from Los Angeles and return, luncheon at Atwater Cafeteria, and ride on Glass-Bottom Boat $4.50

LEAVE LOS ANGELES
daily 9 a.m., returning daily at 6:30 p.m.

Schedule always subject to change

Travel by Steamship THE ADMIRAL LINE
Ticket Office Cor. 5th & Spring. Long Beach Office, 115 W. Ocean Ave.
SAN FRANCISCO AND RETURN, $30
S.S. GOVERNOR
Sails 10 a.m., Sun., Jan. 30
FOR SAN FRANCISCO SEATTLE—TACOMA
OTHER SAILINGS
Ad. Evans, Tue., Feb. 1
S.S. Queen, Thu., Feb. 3
San Diego Daylight Trips $4.50
FOR MEXICO—CENTRAL AMERICA S.S. ADMIRAL FARRAGUT SAILS FEB. 11.
Low Rates—Berth and Meals Included in All Fares

Winter 1921
Ideal Winter Cruises
To West Indies, Panama Canal, South America. All specially selected ports of call. Cruises 25-26 days. February 21, March 23, 1921. $400 up. Largest steamer to the tropics
White Star Line
S. S. Megantic
Ask for illustrated folder.
INTERNATIONAL MERCANTILE MARINE CO.
San Francisco, or Local Agents.

NEW ORLEANS
"The Paris of America"
Central Ticket Offices of all Principal Railroad and Steamship Lines in St. Charles Lobby. Illustrated Folder on Request.
The St. Charles
One of America's leading hotels.
ALFRED S. AMER & CO. Ltd. Proprietors

### San Francisco Hotels

Hotel Cartwright
SAN FRANCISCO
524 Sutter St., above Powell St.
W. M. TURNER, Mgr.
"A Home Away From Home"

ALEXANDER HOTEL
SAN FRANCISCO, CAL.

CASTORIA
For Infants and Children
In Use For Over 30 Years
Always bears the Signature of Chas. H. Fletcher

STOMACH O. K.
Indigestion, Acidity, Sourness and Gases ended with "Pape's Diapepsin"

Millions of people know that it is needless to be bothered with indigestion, dyspepsia or a disordered stomach. A few tablets of Pape's Diapepsin neutralize acidity and give relief at once.

When your meals don't fit and you feel uncomfortable, when you belch gases, acids or raise sour, undigested food. When you feel lumps of indigestion pain, heartburn or headache, from acidity, just eat a tablet of Pape's Diapepsin and the stomach distress is gone.

The cost is so little. The benefits so great. You, too, will be a Diapepsin enthusiast afterwards.—[Advertisement.

Billous Headache.

When you have a severe headache, a disordered stomach and constipation, take three of Chamberlain's Tablets. They will correct the disorders of the liver and bowels, effectually curing the headache.—[Advertisement.

Thousands of hanks of
KNITTING YARNS
will do much towards causing Los Angeles women to talk about
Jacoby Day
(Monday, January 31st)
at 59c hank
Jacoby Bros.

No Coffee Pot Waste!
IT is estimated that twenty-five per cent. of all bean coffee made is wasted. There is no coffee pot waste if you use G. Washington's Coffee. Each cup is made to order at the table. No coffee pot needed. Dissolves instantly.
Each can of G. Washington's Coffee is equivalent to ten times its weight in roasted bean coffee. Measure the cost by the cup—not by the size of the can.
Always delicious, healthful and economical. Recipe booklet free. Send 10c for special trial size.
G Washington's COFFEE
ORIGINATED BY MR. WASHINGTON IN 1909
MADE IN THE CUP AT THE TABLE

DRS. SHORES & SHORES

Brock and Company
DIAMONDS
439 --- BROADWAY

VISITORS TO CALIFORNIA SHOULD
See the Whole Coast
BEFORE RETURNING HOME

SCENERY—CLIMATE—SPORTS
THE TRIP from California through the Pacific Northwest, Oregon, Washington and British Columbia, is one of the wonderful things of ...

The FULL VALUE of your trip to the coast lies in a visit to
OREGON WASHINGTON AND BRITISH COLUMBIA
The World's Greatest Resort Region

of hanks of
G YARNS
wards causing Los
to talk about
y Day
anuary 31st)
c hank
y Bros.

Pot Waste!
ive per cent. of all bean coffee
s no coffee pot waste if you
ch cup is made to order at the
ssolves instantly.
Coffee is equivalent to ten times
Measure the cost by the cup—not
nd economical. Recipe booklet

lton's
E
N 1909
Company
ONDS
ROADWAY
Odorless
Heat

SHOULD
Coast
HOME

SCENERY—CLIMATE—SPORT
THE TRIP from California through the Pacific Northwest, Oregon, Washington and British Columbia, is one continual panorama of the wonderful things of Nature ... meadows, rolling pastures ... mountain ranges and peaks ... beaches, rugged sea coast and evergreen forests, enchanting lakes, turbulent streams ... rivers and leaping cascades.
The climate is the most equable on the continent. The Pacific Northwest, in its natural resources, is the richest section of this country.
Perhaps you will find business opportunities ... make the trip a profitable investment.
Write for free illustrated booklet to ... commercial organization in Oregon, Washington or British Columbia, or to Herbert Cuthbert, Secretary, Pacific Northwest Tourist Association, maintained by government ... to give free information, L. C. Smith Building, Seattle, Wash.
p to the
to
SH COLUMBIA
Region




# King Cotton Sale

## Our Regular Month-End Clean Up!

# 3998 Remnants, Half Price

## Sale begins this morning sharp at 9 o'Clock —2nd Floor.

—Because our January business has been almost three times that of any previous January, we find ourselves with a greater number of remnants than ever before and we have planned a sale that will take them all out in short order today.

—The very fact that merchandise is included in this sale emphasizes the fact that it is desirable, for it has been among our best selling numbers.

**—Note particularly, please, that these remnants go on sale at half of the new prices, which were a great deal less than the original prices.**

—Included in this sale are the following lines:

| | |
|---|---|
| *Satins* | *Indian Heads* |
| *Taffetas* | *Pillow Casings* |
| *Velvets* | *Ginghams* |
| *Crepes de Chine* | *Outing Flannels* |
| *Georgettes* | *Percales* |
| *Silk Shirtings* | *Challis* |
| *Lining Silks* | *Crepes* |
| *Wool Serges* | *White Goods* |
| *Wool Jerseys* | *Cretonnes* |
| *Plaid Woolens* | *Curtain Nets* |
| *Coatings* | *Sunfasts* |
| *Muslins* | *Towelings* |
| *Sheetings* | *Damasks* |

—There can be no phone orders on these remnants, none will be sent C. O. D. and there can be no exchanges or refunds.

Second Floor, South Building—Jacoby's

## King Cotton fairly Gasped at the BLOUSES we're to sell at

## $7.98

—And they are the sort to create any amount of enthusiasm!

—They are made of satin and kitten's ear crepe—rich qualities of these lustrous silks—

—Some are tie-ons with trimming of colored yarn or silk floss—

—There are exquisite blouses with vests of Georgette crepe—and some of Georgette trimmed with real filet.

—One of the models sketched has the front embroidered with chenille and gold thread—another has cuffs and collar of duvetyn.

—They come in navy, brown, black, beige, rust and gray.

Third Floor, North Building—Jacoby's

## Radiantly Chic HATS for EARLY SPRING!

—If it's a feather trimmed hat or a hat a-bloom with flowers that stands uppermost in your thoughts — you'll be equally delighted with these clever creations—

—They express the best ideas of leading designers with individuality and charm—

—There are colors that Fashion decrees and a plentiful variety—

—Priced $9.98 to $24.98.

Third Floor, North Building—Jacoby's

## 300 GIRLS' DRESSES at King Cotton's price, $1.98

—And you'd open your eyes in amazement if we told you just what some of these smart little frocks were made to sell for!

—They are of soisette, gingham and Devonshire—a wonder special purchase that King Cotton is jubilant over making!

—The sizes range from 2 to 14.

—Frocks for little Two-to-Six are in pretty stripes as well as plain shades of pink, blue, green or yellow and have touches of hand stitchery in black.

—The larger sizes have sashes and pockets and are button trimmed.

The Floor o' Youth—the 4th—Jacoby's

## We've Just Received "Phoenix" Silk Stockings to Sell at Lowered Prices!

—And the mere announcement that we have a supply of this much-liked brand is all that is necessary to sell them out very promptly!—

—Indeed so many women ask for them, in our Hosiery Department, that we always feel that we are announcing particularly good news when we have a new supply of "Phoenix" to advertise.

**"Phoenix" Silk Stockings Reduced to...$1.10**

—Semi fashioned thread silk stockings that come in black, white and brown. They have lisle tops and reinforced toes and heels. Sizes 8½ to 10.

**"Phoenix" Silk Stockings Reduced to...$1.95**

—Full fashioned stockings of exceptional quality pure thread silk, that have lisle tops and reinforced toes and heels. In black, white and brown.

Main Floor, North Building—Jacoby's

## 200 Corsets at $2.29

—These are topless and low bust styles made of broche and coutil. Designed for women of slender and average figure.

**Satin Corsets at $2.98**

—Topless corsets made of such excellent satin that you'll open your eyes. For the average figure—sizes 21 to 26.

**Corsets, 1-2 price, $4.98**

—Wonderful coutil corsets for women of slender, medium and average figures. A variety of styles in sizes 20 to 36.

Second Floor, South Building—Jacoby's

## 200 Women's Nightgowns at ..... $1.79

—Gowns that are decidedly unusual values and there are half a dozen pretty styles to choose from—

—Some have V-neck, others are square neck style, all lace trimmed.

Second Floor, North Building—Jacoby's

## Small Lots of BLANKETS, BEDSPREADS and COMFORTS at HALF.

—King Cotton has gathered all blankets, comforts and bedspreads that have become soiled from handling and display into special lots at just half their former markings!

—Small lots, remember, so you'd better come early.

**A Small Lot of CURTAINS at.......... 1-2**

—Just a limited number of odd curtains left from King Cotton's special sale.

Second Floor, South Building—Jacoby's

## Children's Flannelette Gowns LESS THAN HALF 98c

—They are made of heavy pink or blue striped flannelette and there are several styles in the lot.

—Made with double yoke, collarless, long sleeves and trimmed with braid or fancy hemstitching. Sizes to 14.

—Another special purchase that makes King Cotton proud!

The Floor o' Youth—the 4th—Jacoby's

Jacoby Bros.


## JAP ALLIANCE IS STILL IN MUDDLE

*British Business Interests Pressing Their Views.*

*Not Satisfied with Nippon Influence in Far East.*

*News of Agreement Reached Heavily Discounted.*

[BY CABLE—EXCLUSIVE DISPATCH.]

LONDON, Jan. 27.—British business interests, which are not all satisfied with the influence in the Far East enjoyed by the Japanese, continue to press their views on the government. As a result of this continuous agitation the whole question of the renewal of the Anglo-Japanese alliance when it expires this spring is still far from settled.

The reports that the British and Japanese governments have reached an agreement regarding their respective spheres of influence in China are heavily discounted here. On the contrary, London bank representatives of British traders in the Far East feel that the time is ripe for a complete readjustment of international relations in the Orient.

OPTIMISTIC VIEW.

Sir Charles Addis, chairman of the board of trustees of the Hongkong-Shanghai Bank and the chief representative in London of the British group in the negotiations for a Chinese consortium, takes an optimistic view of the development plan promoted at the Paris Peace Conference two years ago by Thomas W. Lamont of New York.

The situation is slightly strained at present. Although the British and American groups are apparently in complete accord, the Chinese continue to hold aloof. In discussing the situation, Sir Charles said:

"The consortium is progressing successfully with the complete unity of all parties. The original plan is being carried out. It is purely a business proposition to lend money if China wants it. There is complete co-operation on all sides.

REPORT GROUNDLESS.

"The report that England plans to cede her influence in China to Japan in exchange for Japanese protection of British interests in the Pacific is groundless. I utterly, completely and absolutely deny it."

China has had misgivings, but now is beginning to take a more liberal view of the consortium. The British insist that the consortium involves no attempt to force China to take loans, but merely offers funds for the development of the country if the Peking government wants to obtain them. Famine and internal troubles in China are pointed to as responsible for the present inactivity of the consortium, although the consortium is said to be bursting with energy.

## LEGISLATION MAY END MEXICAN OIL TROUBLE.

FIXED RATE ON PRODUCTION LIKELY TO BE SET BY CONGRESSMEN.

[BY A. P. DAY WIRE.]

MEXICO CITY, Jan. 27.—Proposed legislation which would establish a fixed rate of taxation on the quantity of petroleum produced by development companies in Mexico was discussed here today by representatives of sixteen oil companies and Adolfo de la Huerta, Secretary of the Treasury.

This legislation has been incorporated in a bill which will be considered by Congress in extraordinary session next month, and is described as an effort to avoid many difficulties relative to taxes which have been constantly arising between petroleum companies and the government.

Several oil men who have arrived here stated yesterday that the project had not been amply considered by all the petroleum companies in the country, and that today's conference would probably lay only the groundwork for future meetings at which attempts would be made to reach a complete settlement.

## RAILWAY EXECUTIVES TO TALK WAGE CUT.

HEADS OF SYSTEMS ON WAY TO CHICAGO FOR IMPORTANT CONFERENCE.

[BY A. P. DAY WIRE.]

CHICAGO, Jan. 27.—Members of the labor committee of the American Association of Railway Executives today are on their way to Chicago for a meeting Friday to discuss the possibility of wage reductions for employees on the leading railroad systems of the country. W. W. Atterbury of the Pennsylvania Railroad, E. E. Loomis of the Lehigh Valley and M. L. Bell of the Chicago, Rock Island and Pacific are among those expected to attend.

The railroad executives, it is said, are ready to submit to the Federal Railway Wage Board their figures to show that the roads are not earning 6 per cent, guaranteed by the Transportation Act; that rates are as high as the business can be expected to bear; that forces have been cut to the minimum consistent with safe operation, and that a reduction in wages is the only remaining place for a reduction in expenses.

## BOLD YEGGMEN FAIL TO ACCOMPLISH DEED.

ATTEMPT TO BLOW SAFE AFTER JAILING MAN WHO WAS IN WAY; FRIGHTENED OFF.

[BY A. P. DAY WIRE.]

WASHOUGAL (Wash.) Jan. 27.—Five men worked hard last night without remuneration in an attempt to rob the Clarke County Bank here. They blew off the timelock dial of the safe, but were frightened away before they could force the inner door.

To aid their escape, they attempted to steal a delivery truck, but the owners, Leonard and Lloyd Greenman, chased them away although fired at seventeen times.

Before going to the bank the would-be robbers broke open the jail and placed in a cell a man they apparently thought might hinder them.

THE prices at Gus Mann's Pot and Spigot Grill, 611 South Spring, will not spoil your meal.

"LUCKY Thirteen" Sale—SEELIG'S.

Fitzgerald's FOR THE ADVANCEMENT OF MUSIC

"EXCLUSIVE USE OF THE KNABE"

How often you have heard this phrase used in connection with world famed artists such as

Leopold Godowsky
*World Renowned Pianist*

Mr. Godowsky will appear Thursday evening, Feb. 3rd, at Philharmonic Auditorium.

USING THE KNABE PIANO EXCLUSIVELY

MAX ROSEN
*Eminent Violinist*

will add enjoyment to the program with his delightful artistry.

TICKETS ON SALE AT FITZGERALD'S
for Ruth St. Denis, Godowsky, and Rosen, Julia Claussen and Saslavsky Chamber Music Society.

FITZGERALD MUSIC CO.
HILL STREET AT 727-729

Woolf & Bean

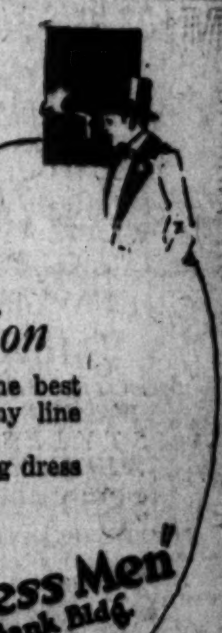

*Specialization*

accounts for the best products in any line of endeavor.
We are evening dress specialists.

"The Full Dress Men"
Merchants Bank Bldg.
Second Floor
Sixth and Spring
Los Angeles

Salt by Airline

When the Taylor Milling Company commenced to mine salt in the White Mountains of Inyo County in 1918, it started the development of a great industry.

The Taylor plant represents an investment of about $1,000,000. An aerial railway 14 miles long, constructed at a cost of $650,000, was built by the Company to convey salt from the mines over the mountains to the railway. This railway starts at a height of 1000 ft., attains an elevation of 8700 ft., finally reaching the railroad at the 3500 ft. level.

The famous "White Mountain Brand" table salt, produced by the Taylor Company, is said to be one of the best grades in the United States. The Company also manufactures Flour, Cereals and Poultry Feed.

The Taylor Mill is at 1520 San Fernando Road, and here standardized office equipment was needed for the efficient conduct of the Company's great business.—furniture filled all requirements—its Service was equally satisfactory.—Pacific Desk Co. Equipment and Pacific Desk Co. Service are equally distinctive.

Pacific Desk Company
420 S. Spring St.
Also Mission and Second Sts., San Francisco
(Formerly Desk Dept., Weber Showcase & Fixture Co.)
Phone Main 8184

# SWEATERS
## MEN'S—BOYS' CHILDREN'S

*YOU'LL FIND HERE AN UNUSUALLY PLEASING ASSORTMENT OF SWEATERS—UNORDINARY VALUES, TOO, AND JUST AT A SEASON WHEN THEY ARE MOST DESIRABLE FOR ALL KINDS OF SPORTS AND OUTING WEAR.*

SLIP-ON AND COAT STYLES
*FOR CHILDREN—SHAKER AND CARDIGAN WEAVES. COMBINATION COLORS. ALL WOOL.* $6.50

SCHOOL SWEATERS
*ALL POPULAR SCHOOL COMBINATIONS OF COLORS AND DESIGNS—ALL WOOL.*
SHAKER WEAVE $8.50 JUMBO WEAVE $10.50
HEAVY WHITE AND NAVY BLUE JUMBOS $12.50

MEN'S SWEATERS
*BOTH SHAKER AND JUMBO WEAVES—COAT AND SLIP-ON STYLES IN MAROONS, NAVYS, WHITE AND DARK OXFORDS.*
$8.50 $10.50 $12.50

"Desmond's"
SPRING NEAR SIXTH


## SWINDLERS GOT WRONG VICTIM.

*Texan Proves Nemesis to Trio Who Took Cash.*

*Takes Up Trail and Lands All Behind Bars.*

*One Ends Life to Escape Term in Prison.*

[EXCLUSIVE DISPATCH.]

HALE CENTER (Tex.) Jan. 27. When a trio of clever confidence men picked out Frank Norfleet, a wealthy ranchman of this locality, as an easy mark about a year ago and fleeced him out of $45,000 in an oil stock swindle, they failed to reckon that he would prove a most relentless Nemesis. Norfleet felt the humiliation of being victimized by an old and somewhat crude game, but he has had his revenge, in part at least.

When he found that he had been "played for a sucker," he quietly told his friends that he would spend the remainder of his life and his fortune, if necessary, in running down the men who swindled him. He placed his extensive property interests here in other hands and set out on the blind trail. In his search for the men he traveled two or three times across the continent.

He obtained his first results in California, where he located two of the swindlers, finally obtaining their extradition to Texas. The other day he captured the third of the trio, in the person of Joe Furey, in Jacksonville, Fla. Furey is also known to the police of the country as J. B. Stetson.

FEELINGS HARDENED.

Norfleet had whatever tender feelings he may have had toward the swindlers hardened by his encounter with them in a Fort Worth hotel, a few hours after they had turned the trick and obtained possession of his $45,000 in Dallas. He was originally inveigled into making alleged investments in oil stocks, by a chance meeting which he had with one of the men in the lobby of a hotel at Dallas. This meeting led to an introduction to the other two men in the scheme.

Events moved rapidly from then on. Norfleet delivered $45,000 cash into the hands of the men and they disappeared. He trailed them to Fort Worth, where he cornered them in a room at a hotel and at the point of a pistol demanded his money back. They got down on their knees and pleaded for their lives, and told him they were not trying to swindle him. He let them go. That was the last heard of them by Norfleet until he came to the end of the trail of two of them in California a few weeks later.

He had them arrested. They gave their names as Frank Gerber and E. J. Ward. They were returned to Fort Worth, and given the maximum penalty of ten years for swindling. Gerber is in the County Jail awaiting the outcome of his appeal to the higher court. Ward made an appeal bond and was transferred to Washington, D. C., to answer charges against him there. While in the Washington jail, fearing the outcome of his trial, he killed himself by cutting his throat.

NOW IS IN JAIL.

Furey has just been brought to Fort Worth by Norfleet and placed in jail to await trial. He is said by the police to be wanted in two similar swindling cases in Florida and one in Washington. It is stated that the three men made an enormous amount of money.

When Norfleet cornered the men in a hotel room at Fort Worth it was his first purpose, he says, to kill all three, but they pleaded so hard for their lives and assured him that they were honest that he let them go. In describing this meeting he said:

"One of them walked to the elevator. I went after him. I forced him to return to the room. With both of them there I drew my pistol. I meant to shoot. One of them grabbed the Bible off of the dresser. He held it over his heart, raised his right hand, dropped to his knees and sobbed, 'I swear by my mother's grave that I am not trying to trick you. Don't kill me.'

"Their appeals renewed my confidence in them. I let them go, thinking my money was an investment. They were to meet me in Dallas the next day at 10 o'clock. I was at the appointed place. They were not there."

### Temblor Shakes Villages.

[BY A. P. NIGHT WIRE.]

GLENS FALLS (N. Y.) Jan. 27. Villages in this section were shaken today for the third time in less than two weeks by what was believed to have been an earthquake. Large cracks appeared in the ground at several places.


COLYEAR'S FIREPROOF STORAGE
10577 — 530 SAN PEDRO ST. — MAIN 1117
STORE YOUR FURNITURE IN
PRIVATE LOCKED ROOMS $1.50 PER MONTH
MOVING PACKING SHIPPING



Five Hundred

# Gingham Dresses

For Girls 2 to 14 Years
will be one of the features of

## Jacoby Day

Monday, Jan. 31st, at

## $1.00

Jacoby Bros.


## Former British Colonel Loses Fight in Court.

[BY A. P. NIGHT WIRE.]

NEW ORLEANS, Jan. 27.—Charles Glenn Collins of London, a former lieutenant-colonel in the British army, lost his fight in Federal court today to prevent his extradition to answer charges in Bombay, India, of having defrauded merchants out of part payment on an expensive pearl necklace. The court decided none of the arguments against extradition were valid.

Counsel for Collins announced that the case would be taken to the Supreme Court. Collins is at liberty under $10,000 bonds.

## ALARM VOICED BY INK MANUFACTURERS.

[BY A. P. NIGHT WIRE.]

NEW YORK, Jan. 27.—Ink manufacturers, alarmed at the prohibition of the use of natural gas of Wyoming for the production of hydrocarbon-black, an important ingredient of black ink, declared tonight utilization of vast quantities of natural gas going to waste in Mexico was impracticable at present because of conditions there.

Curtailment of hydrocarbon-black manufacture, the manufacturers said, would menace the entire publishing business by necessitating use of more expensive colored inks.

## POTATO KING NAMED BY JAP ASSOCIATION.

[BY A. P. NIGHT WIRE.]

SAN FRANCISCO, Jan. 27.—George Shima, known as the "potato king," today was elected one of the fifteen new directors of the Japanese Association of America, which adjourned its conference here today after passing a budget of $19,800 for the coming year, according to K. Kanzaki, secretary.

A resolution was passed to consider extending aid to the old men's home of the Salvation Army, Kanzaki said.

## WOULD PERMIT STATE TO ENTER BUSINESS.

[BY A. P. NIGHT WIRE.]

MADISON (Wis.) Jan. 27.—A joint resolution providing for a constitutional amendment to permit the State to engage in internal improvements was introduced in the Wisconsin Senate today. This measure is regarded of paramount importance by Socialist and partisan members, because it would permit the State to operate its own storage warehouses and engage in other industry.

## DROUGHT DOES AWAY HOUSE COMMITTEE.

[BY A. P. NIGHT WIRE.]

WASHINGTON, Jan. 27.—Put out of business by prohibition, the House Alcoholic Liquor Traffic Committee, which hasn't met for more than a year, is preparing to fade away. Members are ready to ask for their release, agreeing with Chairman Volstead of the Judiciary Committee, that the Volstead Enforcement Act has teeth enough to handle any liquor problem.

## EXECUTIVE REWARDS FOR NIGHT RIDERS.

[BY A. P. NIGHT WIRE.]

FRANKFORT (Ky.) Jan. 27.—Gov. Morrow today offered rewards of $500 for the arrest and conviction of each person participating in night riding in Fleming and Bath counties, requested the courts to make grand jury investigations of reports that bands of armed men intimidated tobacco farmers Saturday night and instructed the State Adjutant-General to have four troops of cavalry ready for action.

## CHURCH TAKES STAND AGAINST "BLUE LAWS."

[BY A. P. NIGHT WIRE.]

MILWAUKEE, Jan. 27. — The Right Rev. W. W. Webb, bishop of the Episcopal church in the Milwaukee diocese, was instructed by a vote of the diocesan council today to issue a pastoral letter setting forth the church's stand on the Sunday blue law agitation.

The action followed discussion over a resolution "opposing all legislation tending to force people into church, and condemning all Sunday blue law agitation."

## MAY RECOMMEND PARDON FOR DEBS.

[BY A. P. NIGHT WIRE.]

WASHINGTON, Jan. 27.—Recommendations of the Department of Justice as to a pardon for Eugene V. Debs probably will be submitted to President Wilson within the next few days. President Wilson has said, however, that he would not pardon Debs, as he believed such action might lower the morale of the people in the event of another war.

### Bachelors' Tax Bill Killed.

[BY A. P. NIGHT WIRE.]

TOPEKA (Kan.) Jan. 27.—The bachelors' tax bill, providing a levy of $10 each on all unmarried men in the State, was killed by a Senate committee of the Legislature this evening.

### To Dump Beer in Sewer.

[BY A. P. NIGHT WIRE.]

OLEAN (N. Y.) Jan. 27.—Four hundred barrels of 4 per cent beer will be dumped in the sewers tomorrow by a Federal official who has taken over the fluid from the Olean Brewing Company.

### Seek Coin for Exposition.

[BY A. P. NIGHT WIRE.]

PHILADELPHIA, Jan. 27.—Mayor Moore today asked the Council to appropriate $50,000 to defray expenses for the exposition to be held here in 1926 to celebrate the 150th anniversary of American independence.

### ELECTROCUTE MEXICANS.

[BY A. P. NIGHT WIRE.]

OSSINING (N. Y.) Jan. 27.—Augustin L. Sanchez and Hanry Garcia, Mexicans, convicted of murder, were put to death tonight in the electric chair in Sing Sing prison after an eleventh-hour attempt to gain a reprieve from Gov. Miller had failed.


# Auction Sales

To Be Conducted by Members of Los Angeles Auctioneers' Association. Auction advertisements of Auctioneers' Association are printed on Pages 6 and 7, Part ..., Sunday's Times.

TODAY, FRIDAY at 10 A. M.—TODAY—Best Buy of the Year.

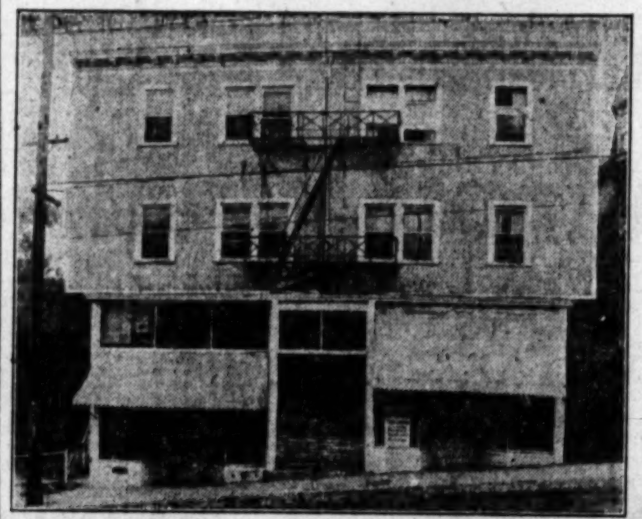

BUSINESS INVESTMENT
HOPEVIEW APARTMENTS
Located Corner Hope and Temple Streets.
Sixteen Apartments, Two Stores; Monthly Rental $415
All Apartments and Stores Rented
Lot 50x150

Each apartment has outside window and consists of living room, alcove bedroom and kitchen; contains domestic ..., curtains, dresser, iron bed, springs, mattress, couch, ..., 2 rockers, 4 chairs, 4-burner gas range, dishes, flatware ... cooking utensils.

Here is a sound investment for a conservative buyer. ... your money work for you. Located in a splendid district close to business center. Excellent car service. Don't fail to investigate.

Drive Out Temple to Hope or Take Temple Car to Hope.

TODAY—2:00 P.M.—TODAY

Sale at 2657½ West Ninth street, advertised for 2 p. m. today, postponed indefinitely

TODAY—2:30 and 7:30 P.M.—TODAY
BIG FURNITURE AUCTION
at 5519 Hollywood Boulevard
Near Western Avenue
Entire Stock of Mauerhan Furniture Store ... Be Sold. An Exceptional Stock. Sale Positive.
Two Sales Daily
2:30 and 7:30 p.m.
Furniture and Fixtures for Sale
Drive out Hollywood Blvd. to 5519

C. H. O'CONNOR & SON, Auctioneers
626 New Pantages Bldg. 64282—55...



$100,000.00 Automobile Auction

Be Sure to Visit This Huge Sale!
TODAY---2:30 and 7:30 Sharp

These New and Used Cars to be sold for the Money they will bring
Attend this Mammoth Sale To-Day
GET YOURS! OPEN SALE!
917 S. Grand Ave.
L. A. AUCTION REALTY EXCHANGE



S. W. KOHN
THE RELIABLE AUCTIONEER
Pays highest cash prices for any kind of stores, stocks of merchandise and fixtures. AUCTION SALES conducted everywhere; best results obtained.
515 WEST 51ST ST., LOS ANGELES.
Phone Vermont 5826.

J. G. BRADLEY
Auctioneer
1116 W. 16th St.
Residence 288463. Store 22583.
Buys for cash and sells on commission. Real Estate, Live Stock, Furniture or what have you?
Member L. A. Auctioneers' Assn.

AMERICAN RAILWAY EXPRESS
*Public Auction—Of Unclaimed Shipments*
Today, Jan. 28, 9:30 A.M.
W. DWIGHT HAMMOND will sell to the highest bidder for cash several hundred pieces of unclaimed ... for the American Railway Express, to satisfy accrued charges. Sale will include trunks, grips, ... packages and other articles AT HIS SALESROOM, 1053 SOUTH MAIN, TODAY, JAN. 28. Sale to begin ...
W. Dwight Hammond
AUCTIONEER
OLDEST AND LARGEST AUCTION HOUSE IN THE SOUTHWEST
1053-55 So. MAIN PHONE 63545
NOTICE: On account of the extra number of packages and trunks to be sold, we will start the sale promptly ...

AUCTION TODAY
Today, Fri., 9:30 a.m. 1210 S. Serrano St.
Take West Pico Cars. Fine dining-room set and china closet, good bedroom furniture, rugs, tables, chairs, elegant rockers, gas range, Tom and Jerry set, rifle, dishes, kitchenware, etc.

AUCTION— —EXTRAORDINARY
Today, Friday, 2 p.m. 6111 Carlos Ave.
Take Hollywood Boulevard car to Gower street, go one square north. Tapestry davenport, two brass beds, mattress, springs, tapestry and Wilton rugs, hall runners, library desk, tables, dressers, chiffoniers, pictures, fumed oak dining-room set, small rugs, dishes, kitchenware. This is a good sale, elegant goods and we only had one day to advertise, so get busy and attend. Remember, this sale is 2 p.m.

Monday, Jan. 31, 9:30. The Big Furniture Auction
Beacon Apts. 34 Rooms. 716 Beacon St.
Tues., 9:30. Furniture 6 Rms. 715 W. 45th St.
N.B.—Next week. 4-story, $200,000 business block, Los Angeles Street.
STROUSE & HULL, Auctioneers

AUCTION TODAY
Friday, Jan. 28th, 9:30 a.m.
At 325 West 1st St.
Opposite Police Headquarters
The furniture and furnishings to be offered at this sale ... Oak Dining Tables, Writing Desk and China Cabinets, ... and Chairs, 100 yards of good Carpet, White Enamel ... Dressers and Chiffoniers, Steel Springs, Silk Floss and ... tresses, Rugs, a large quantity of Bedding, Oak Folding ... robes, four-burner Gas Range, a large quantity of Kitchen ... Chinaware and Glassware, Improved Adjustable ... 1 inch. Crescent Gas Heater. Wash basin, two ... other interesting items.
LEWIS S. HART
LOS ANGELES' PROGRESSIVE AUCTIONEER.

ADMINISTRATOR'S AUCTION
Absolute Sale to Settle Estates
Oriental Rugs—Fine Furnishings
Rare Orientals, Fine Old Prints, Porcelains, Furniture, etc.
Today, Friday, 2 p.m.—801 S. Hill St.
(Opposite Hamburger's)
THOMAS B. CLARK, Auctioneer

BIG AUCTION
Regular every Tuesday, rain or shine.
3416-18 SOUTH MAIN ST.
8000 square feet of floor space covered with high and medium grade Furniture and Rugs. We also sell on commission, anything, any place, any time.
South 1260. A. L. MOXLEY & CO.

W. Dwight Hammond
AUCTIONEER
"BUY AT AUCTION"
Expert in Every Branch of the Work—Watch Ads for Information.
Member L. A. Auctioneers' Assn.

THE SUNDAY TIMES
Is acknowledged to be the Biggest ... in ALL THE WORLD.

es
To Be Conducted by Members of Angeles Auctioneers' Association. Auction advertisements of Auctioneers' Association are ed on Pages 6 and 7, Part II, Sunday's Times.

—Best Buy of the Year.
NESS INVESTMENT
VIEW APARTMENTS
d Corner Hope and Temple Streets.
rtments, Two Stores; Monthly Rental $415
Apartments and Stores Rented
Lot 50x150
at has outside window and consists of living bedroom and kitchen; contains domestic er, from bed, springs, mattress, couch, tal airs, 4-burner gas range, dishes, flatware
d investment for a conservative buyer. ork for you. Located in a splendid distri ss center. Excellent car service. Don't fail
mple to Hope or Take Temple Car to Hope.

2:30 and 7:30 P.M.—TODAY
FURNITURE AUCTION
519 Hollywood Boulevard
Near Western Avenue
of Mauerhan Furniture Store Must n Exceptional Stock. Sale Positive.
Two Sales Daily
2:30 and 7:30 p.m.
rniture and Fixtures for Sale
out Hollywood Blvd. to 5519

, Auctioneers
64282—558985

le Auction
e To-Day
OPEN SALE!
ve.
XCHANGE

LWAY EXPRESS
nclaimed Shipments
9:30 A.M.
PHONE 63545

UCTION TODAY
day, Jan. 28th, 9:30 a.m.
At 325 West 1st St.
Opposite Police Headquarters
LEWIS S. HART
PROGRESSIVE AUCTIONEER.

TION
BUY AT AUCTION
MOXLEY & CO.
UNDAY TIMES
wledged to be the Biggest News
E WORLD.



# Announcement

We believe the time is here when the Santa Monica district should be made known in the world It is destined to be a nationally famous spot — a place in which New York, Boston and Chicago people will be as keenly interested as are the residents of Los Angeles.

In its plateaus, mountains and canyons, its palisades and the sea, its ideal climate both summer and winter, nature has given it almost everything one could wish for. The best residential development of Los Angeles will continue to follow Wilshire Boulevard westward, while the most ideal homes and playgrounds will be built from the Palisades eastward along San Vicente Boulevard and northward across Santa Monica Canyon into the mountains.

Santa Monica and its coast are unspoiled. There are no shipyards, fishing villages or industrial plants to interfere with its development as an ideal place for homes and playgrounds. Its beach is not ruined by buildings, and its views from the Palisades and highlands can never be shut off.

The beautiful Palisades subdivision starts at Fourteenth street, on the divide, and slopes toward the ocean. Going out Wilshire Boulevard, turn to the right, as you leave Soldiers' Home, into San Vicente Boulevard—the scenic drive. When you reach Fourteenth street turn to your left one block up the hill. Pause here and survey the ocean and coast line from Point Vicente to Point Dume, Catalina, the mountains, canyons, plateaus and the country eastward to Los Angeles and the mountains beyond. Think what a wonderful place this is to have your home. Then drive down Georgina avenue—parallel with San Vicente boulevard—through the subdivision to Ocean avenue on the Palisades by the sea.

Feeling that this is one of the ideal places of the world in which to have a home, we have undertaken to bring it to the attention of people who desire such a place. Water, gas, electricity, sewers and street improvements are all in and paid for. Take particular notice of the excellent paving and of the wide parking set with pines, peppers, palms and other trees.

The average price of lots is about $1450—some less, some more. Either attractive bungalow or stately mansion is in keeping with the surroundings. Considering the improvements, the prices would be low in much less favored places. The smallest lots are 50x150—many are larger.

We believe in development—the building of homes—not in speculation, therefore we offer an advantage to those who will build within a certain time. We make convenient terms, discount for cash and discount for building.

Some of our work during the last year is indicated by the pictures and lines on the other half of this page. With this record of accomplishment as our credentials we now present to you the Palisades and invite you to come with us to this ideal spot and build a home. To old friends and new, both builders and individuals, who wish to be where everything is right, where success is established, and where profits are certain, we send this announcement and the invitation to come to the office and talk it over.

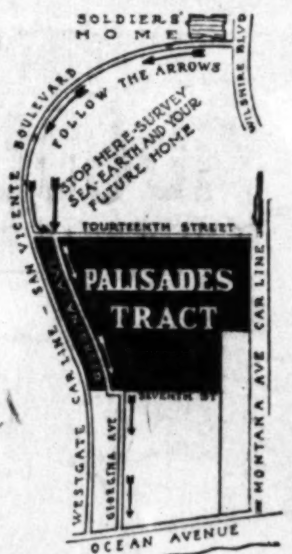


## Frank H. Ayres

214 New Pantages Theater Building, Seventh and Hill Streets
Telephone 151-28 Los Angeles

**Exclusive Agent Palisades Seventh to Fourteenth Streets**

### Follow the Arrows on the Map

**Canadians attending the picnic at Ocean Park tomorrow are invited to inspect the Palisades.**

NOTE: Frank Ayres has been in Los Angeles sixteen years, engaged in the development of residential subdivisions. He was formerly of Toledo, Ohio. No exaggerated or misleading statements will intentionally be made nor any transaction knowingly permitted that is not entirely right from every side. Forced methods are discredited. Our ways of doing business may be learned of the Trust Department of the Los Angeles Trust and Savings Bank. Other references are the Citizens National Bank of Los Angeles, the Bank of Santa Monica and any person with whom we have had business. Frank Ayres is a member of the governing board of the Los Angeles Realty Board.

H. Gordon Badger, who has handled some of the finest subdivisions in the United States and who has a wide acquaintance in Los Angeles, will have charge of the salesmen for the Palisades. S. H. Creager will be in charge of advertising.

To Santa Monica we would say: We believe the best way to accomplish the building up of our Palisades subdivision is for us to work for the good of the whole Santa Monica district in every right and possible way. Santa Monica's future as a playground for the world, a place of ideal homes and magnificent estates, a shrine of the fine arts, is as great as our combined vision and joint effort will make it.

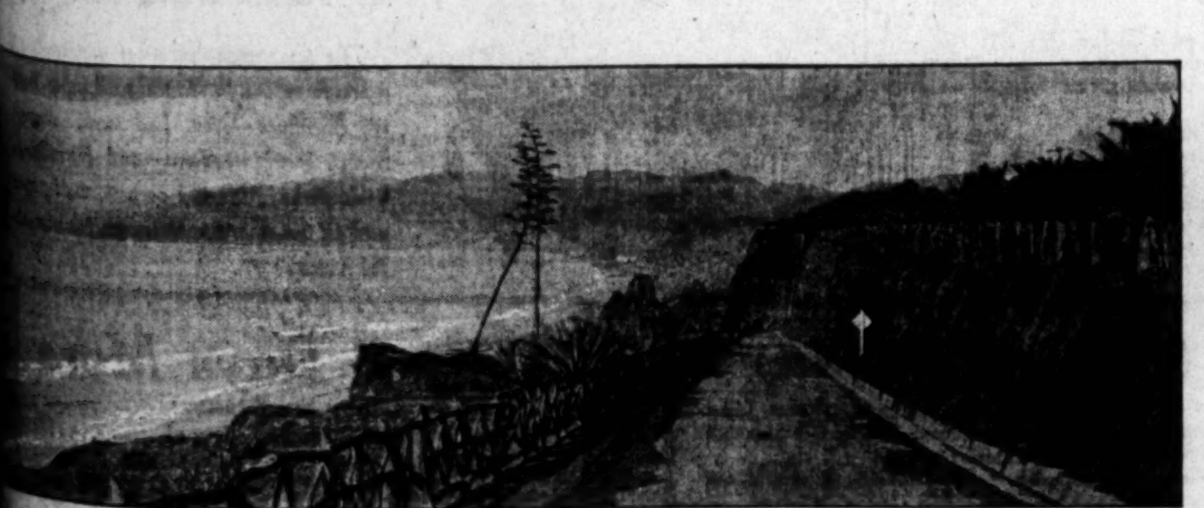

A view of the Palisades and beautiful coast line.

A pepper drive in Palisades Tract.

One of many novel and beautiful homes in and around the Palisades.

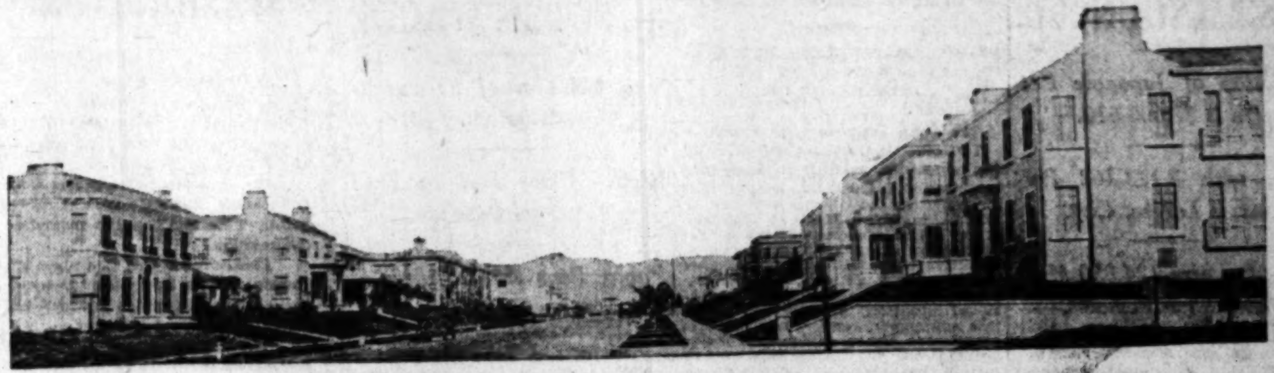

These two pictures were taken in Schmidt Heights, where over $1,000,000 worth of building was done last year. Located Third to Fifth on New Hampshire, Berendo and Catalina Streets. Exclusively for flats, apartments and duplexes. A splendid development in one of the best spots in Wilshire. Look it over. Frank H. Ayres, exclusive agent.

This picture was taken in Beaty Place, Hollywood, La Brea Avenue and Sunset Boulevard, where a quarter of a million dollars worth of flats, apartments and bungalows were built last year. Frank H. Ayres, exclusive agent.

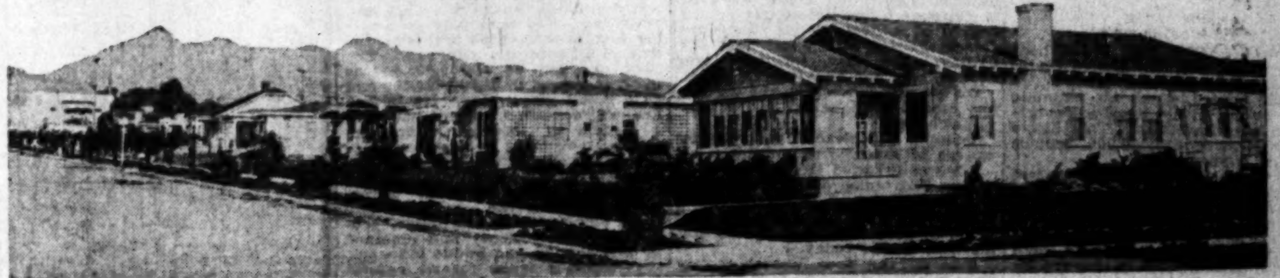

This picture was taken in McNair Place, where 457 lots were sold and $700,000 worth of building was done last year. Located West Hollywood, Crescent Boulevard to Gardner Avenue. Frank H. Ayres, exclusive agent.

This picture was taken in Crescent Place, West Hollywood—Laurel Avenue, Donald Avenue and Crescent Heights Boulevard, south of Santa Monica Boulevard. Four houses started, more to start. Street improvements in last stages of completion. Tract just being opened to the public. Tract office Santa Monica Boulevard and Crescent Heights Boulevard. This is especially desirable. Frank H. Ayres, exclusive agent.

This picture is taken at the entrance to Mabery Heights. New buildings going up. A few lots left for sale. Very close to town on Sunset Boulevard. Commanding elevation. Lends itself to varied types of home construction. Frank H. Ayres, exclusive agent.

This picture was taken in Thirty-eighth Street Place. A place for moderate-priced homes. Located at Thirty-eighth, west of Western. A place where modest means may stop the drain of rent. Frank H. Ayres, exclusive agent.

# NIPPON CENSUS IS ANNOUNCED.

*Population of Japanese Empire is 77,005,510.*

*Tokio, with 2,173,162 Persons, is Largest City.*

*There Are Also 124,850 More Males Than Females.*

[BY CABLE AND ASSOCIATED PRESS.]

TOKIO, Jan. 27.—The first census ever taken in Japan by modern methods showed that the population of the Japanese Empire numbers 77,005,510, while in Japan proper, exclusive of Korea, Formosa and Saghalien, there are 55,961,140 inhabitants. These figures are announced by the Census Bureau (called in Japanese official language the Bureau of National Power Investigation.)

The actual figures prove that the annual estimates which have been taken were more than 1,000,000 in excess of the truth. The estimate of population for 1918, based on a compilation of the local registers, was 78,261,856, or 1,235,346 more than the census of 1920 gives. For Japan proper the 1918 estimate was 57,070,936, or 1,109,796 more than the 1920 figures. The decrease for the empire is 1.6 per cent; for Japan proper it is 1.9 per cent.

MEN IN MAJORITY.

There are 124,850 more males than females in Japan proper. The males number 28,042,995 and the females 27,918,154. The total number of families in Japan proper is 11,222,653.

Following are the fourteen largest cities in Japan:

| | |
|---|---|
| Tokio | 2,173,162 |
| Osaka | [illegible] |
| Kobe | [illegible] |
| Kyoto | 591,[illegible] |
| Nagoya | 429,[illegible] |
| Yokohama | 422,942 |
| Nagasaki | 176,534 |
| Hiroshima | 160,[illegible] |
| Hakodate | 144,740 |
| Kanazawa | 129,[illegible] |
| Kure | 130,[illegible] |
| Sendai | 118,978 |
| Otaru | 108,113 |
| Sapporo | 102,571 |

The following are figures for the various parts of the empire of the census returns for 1920:

| | |
|---|---|
| Japan proper | 55,961,140 |
| Korea | 17,2[illegible] |
| Formosa | 3,6[illegible] |
| Saghalien | 105,765 |
| Japanese Empire | 77,005,510 |

# WHEAT STOCKS ON HAND SHOW LOSS.

[BY A. P. NIGHT WIRE.]

WASHINGTON, Jan. 27.—Wheat stocks on hand in the United States Jan. 1, 1920, totaled 320,000,000 bushels, according to an estimate made public today by the Department of Agriculture. This figure compared with 410,000,000 bushels on hand a year ago.

The stock on hand this year was 40 per cent of the total amount of wheat available July 1, 1920. Deducting the annual carry-over of about 70,000,000 bushels there remained available for export and domestic consumption during the six months from January 1 to July 1, 1921, about 250,000,000 bushels, the announcement said.

Where will you find another food that comes to you ready-cooked with such flavor, economy and health building satisfaction as

Grape-Nuts

This combination of wheat and malted barley is a firm favorite with families that have used it for years and know its food value for both children and grown-ups.

"There's a Reason"

Made by Postum Cereal Co., Inc.
Battle Creek, Mich.

A New Messiah
A New Christ
Has Been Born Upon the Earth
Has Been Seen by
Mrs. E. R. Drollinger
Author of
The New Messiah and God's Divine Kingdom
The Ethereal World and Journey of the Soul.
Do Not Fail to Hear This Divinely Inspired Woman
Who is Surely in Tune With the Infinite.
Trinity Auditorium 8 p. m.
TONIGHT
60771—Phone—Main 5089.

Income Tax Reports compiled for corporations, partnerships, individuals, trusts and estates. D. WEBSTER EGAN, Income Tax Consultant, 610 Title Ins. Bldg. Phone Broadway 498.

# JAPANESE OPPOSITION PARTY PLAYING SAFE.

DISARMAMENT RESOLUTION IS FROWNED UPON BY DIET MEMBERS.

[BY CABLE AND ASSOCIATED PRESS.]

TOKIO, Jan. 27.—A majority of the opposition party is opposed to a proposal of Y. Ozaki, a member, that a resolution be introduced in the Diet calling upon Japan to approach other Allied powers relative to restriction of armaments, said the conservative organ Jiji Shimpo, because they regard it as idealistic and impracticable. The existing international situation, in the opinion of this newspaper, renders assurance of permanent peace difficult, it being pointed out that America's refusal to join the League of Nations makes this fact quite evident.

"Japan has grave responsibilities in maintaining peace in the Far East," the newspaper declares, "and must complete and amplify her national defense. The 'naval holiday' idea held in the United States and Great Britain is not based upon motives which guarantee future peace, but upon curtailment of growing armament expenditures. It is questionable, therefore, whether M. Ozaki's proposition is feasible at present."

# WOULD SETTLE LAKE TAHOE CONTROVERSY.

NEVADA LAWMAKERS TO CONFER WITH CALIFORNIANS OVER DISPUTE.

[BY A. P. NIGHT WIRE.]

CARSON CITY (Nev.) Jan. 27.—Senators Kent, Harrington and Dressler and Assemblymen Vencill, Mathews and Whitacre were appointed yesterday as representatives of the Nevada Legislature to confer with California State officials and legislators over the Lake Tahoe controversy.

This involves the proposal of Nevada irrigation interests to draw water from Tahoe, which, they asserted, would lower the level of the lake only a few inches. California opponents held that the lake would be lowered much farther, to the detriment of its natural beauty.

# JURY RECOMMENDS THE ROPE FOR MURDERER.

[BY A. P. NIGHT WIRE.]

SEATTLE, Jan. 27. — John Schmitt, alleged bandit, was found guilty of murder in the first degree with a recommendation for hanging, by the jury which heard his trial in Superior Court here today on the charge of killing Police Detective James O'Brien in a pistol fight last Friday. The jury, including four women, was out fifty-four minutes.

On hearing the verdict the defendant smiled, and said:

"Let's go."

Schmitt had pleaded guilty to the charge of first-degree murder.

He was arrested last Friday after killing Patrolmen W. T. Angle and Neil McMillan and Detective James O'Brien in two gun battles, arraigned Monday, when he pleaded guilty and his trial set for today.

Two of the four women jurors were weeping when the jury filed into the courtroom to submit its verdict.

# RAILROADS ASK CUT IN WAGES.

*Seek Solution of Precarious Situation.*

*Higher Rates Fail to Earn Expected Revenue.*

*Public Pays for Expenses of Inefficiency.*

[BY A. P. NIGHT WIRE.]

CHICAGO, Jan. 27.—General wage reductions on the larger railroads will be considered tomorrow by the labor committee of the American Association of Railway Executives, in an effort to solve what railroad officials say is a precarious transportation situation. The meeting will make definite recommendations to the association with a view to bringing the matter before the railroad labor board.

Tomorrow's meeting will be behind closed doors, but it was predicted by railroad officers that the committee's recommendations would be for some sort of reduction in wages.

The meeting is held in accordance with a resolution adopted by the association January 7. The resolution brings to the attention of all member roads, the necessity to observe all rates of pay and working conditions as established by the Railroad Labor Board until the same are changed by "orderly process."

EXPECT EARLY REPORT.

Meanwhile the subject was referred to the labor committee for early consideration and report. Members of this committee include W. R. Scott, president of the Southern Pacific lines in Texas and Louisiana.

Failure of increased rates to earn the expected revenue, decrease in business, the present large pay roll and high operating expenses were given as reasons for probable action before the Railroad Labor Board to cut wages.

"Many railroads are in bad financial condition," declared Samuel O. Dunn, advisory counsel to the Association of Railway Executives. "This is due to a decline in business and failure of the rates to earn the revenue expected. Railroads, during September, October and November, when they did their heaviest business failed to earn the large net returns expected.

DECLINE IN BUSINESS.

"The roads have made reductions in their forces, made necessary by the decline in business. They are operating as economically as possible and they find no way out except to reduce the pay roll. The 1917 pay roll of $1,700,000,000 is today increased to $3,700,000,000 and as a result many roads are in bad financial condition. There has been a decline in business until the freight movement is less than two-thirds of what it was three months ago."

Denouncing the national agreements between the railroads and their employees as restrictive, productive of inefficiency and obtained by propaganda and undue influence, the railroads made formal request today before the Railroad Labor Board for abrogation of the existing agreements.

E. T. Whiter, chairman of the railroad committee, before the board, declared the public "pays in freight and passenger rates all the expenses incurred by the railways" due to such inefficiency.

# COTTON EXPORT TAKES THE PREMIER PLACE.

EXCEEDS ALL OTHER COMMODITIES FOR LAST YEAR IN FOREIGN SHIPMENTS.

[BY A. P. NIGHT WIRE.]

WASHINGTON, Jan. 27.—Cotton exports last year exceeded those of any other commodity, according to a review of foreign trade made public today by the Department of Commerce.

Shipments were valued at $1,136,408,916, as compared with $1,137,371,252 the year before.

Exports of breadstuffs were valued at $1,079,085,338, as against $920,301,977 in 1919. Cottonseed oil exports totaled $34,874,790, a decrease from the 1919 total of $40,890,268. Mineral oils were valued at $549,348,840, as compared with $342,673,432 the year before, and meat and dairy products dropped from $1,160,643,185 in 1919 to $544,074,050 in 1920.

In December, cotton exports were valued at $92,385,398, compared with $180,648,278 a year before. Exports of breadstuffs during the month were valued at $96,237,602, while the same month a year ago they were $55,775,989. Meat and dairy products exported in December amounted to $52,866,131, as compared with $63,281,397, and mineral oil exports rose from $33,227,055 in December, 1919, to $62,447,747 last month.

# ASKS INVESTIGATION OF OHIO CONGRESSMAN

CHAMP CLARK WANTS TO KNOW HOW FESS IS FINANCING SEAT CONTESTS.

[EXCLUSIVE DISPATCH.]

WASHINGTON, Jan. 27.—Champ Clark, former Speaker and now House Democratic leader, today demanded a Congressional investigation of the alleged activities of Representative Simon D. Fess of Ohio in financing Republican contests of Democratic candidates returned elected to the next Congress.

Mr. Fess, who is chairman of the Republican Congressional Committee, announced recently that he had agreed to give financial aid to J. I. Campbell, defeated Republican candidate in the Eighth North Carolina District, in his proposed contest of the seat of Robert L. Doughton, Democrat, who holds the certificate of election.

Worth Considering.

The question is not so much how you contract a cold, but how to get rid of it with the least loss of time and inconvenience. If you will consider the experience of others under similar circumstances, who have been most successful in checking their colds in their beginning, you will secure a bottle of Chamberlain's Cough Remedy without delay and use it faithfully. There are many families who have used this preparation successfully for years and hold it in high esteem. It is excellent.—[Advertisement.

"Lucky Thirteen" Sale—SELIG'S.

# WASHINGTON NEWS IN BRIEF.

[EXCLUSIVE DISPATCH.]

WASHINGTON, Jan. 27.—That the textile manufacturers should be required to keep wages up to recent levels, if they receive additional protection by increased duties, was demanded by John Golden, representing the organized textile workers, before the House Ways and Means Committee.

The Interstate Commerce Commission ordered Illinois railroads to increase intrastate freight rates to the level of the new interstate rates. This was the first intrastate freight rate case decided by the commission.

Directors of the Chamber of Commerce of the United States, through Clyde Dawson of Denver, one of their number, announced their opposition to the packers' bill and the Calder bill for the regulation of the coal industry.

The United States either should enter upon a naval holiday agreement with Great Britain and Japan or it should make sure that it is building a thoroughly efficient and modern Navy, Senator Borah told the Senate today.

Another steel strike, greater than the strike of 1919, will break out within the next few years unless Congress takes preventive measures, according to members of the interchurch commission, who testified today before the Senate Labor Committee.

# HARDING CABINET WILL BE STRONG ONE, TAFT.

[BY A. P. NIGHT WIRE.]

NEW YORK, Jan. 27.—W. H. Taft arrived here today from Bermuda. He avoided discussing politics save to say he understood Herbert Hoover would have a place in the Harding Cabinet. He thought this Cabinet would be a strong one.

Mr. Taft said his stay in Cuba had refreshed him for duties as a member of the three-man Canadian railway arbitration committee, which begins sittings in Montreal, February 1.

GUS MANN'S Pot and Snipot, 611 South Spring—a new-fashioned Grill at old-fashioned prices.

"LUCKY Thirteen" Sale—SELIG'S.

# CAPTAIN IS BLAMED FOR LOSS OF LIVES.

THIRTY-SIX DROWNED WHEN ALL ARE ORDERED TO LEAP OVERBOARD.

[BY CABLE AND ASSOCIATED PRESS.]

MANILA, Jan. 27.—Women with babes in arms leaped overboard and were drowned or dashed to death against the rocks, as a result of orders of the captain of the wrecked schooner Felicidad, at the mouth of the Agno River, Pangasinan province, according to statements of one of the rescued passengers. Official investigation was ordered today into the conduct of the captain and crew of the wrecked vessel, following the loss yesterday of thirty-six lives, mostly women and children.

The captain ordered all hands to jump overboard when the storm-tossed schooner grounded and appeared to be breaking to pieces on the rocks, according to the survivor's account. Among the fourteen survivors were the captain and four of the crew. Three of the crew and thirty-three passengers of the coastwise vessel were lost.

## May Locate Arson Ring.

[BY A. P. DAY WIRE.]

PHILADELPHIA, Jan. 27.—With the arrest of Joseph Skulinick, who is alleged to have confessed that he and another man set fire to a building here Tuesday night, police started an investigation last night which they believe will result in the uncovering of an arson ring operating here and in New York.

# MANIFESTO ISSUED BY ITALIAN SOCIALISTS.

RECOUNTS HISTORY OF PARTY, SAYS BOURGEOISIE DELIGHTED BY SCHISM.

[BY A. P. NIGHT WIRE.]

ROME, Jan. 27.—Socialists have issued a manifesto to the proletariat recounting the history of the Socialist party and all that it has done, morally and materially, for the social uplift of the laboring classes. The manifesto adds that the bourgeoisie are delighted at the Socialist schism, although this merely may mean "noble competition to better and more quickly prepare for a revolutionary period, opposed by English and American capital."

The manifesto says the Socialists were among the first to support the Russian revolution and also to adhere to the third (Moscow) internationale, to which they remain faithful.

# CASE PLOW WORKS WILL REOPEN PLANT.

[BY A. P. NIGHT WIRE.]

RACINE (Wis.) Jan. 27. — The J. I. Case Plow Works Company announced today the reopening of its plant on a three-day-a-week schedule effective February 1.

The management further announced a desire to learn of any of its employees needing immediate assistance to tide them over depression.

OLD-TIME COLD CURE—DRINK TEA

Get a small package of Hamburg Breast Tea at any pharmacy. Take a tablespoonful of the tea, put a cup of boiling water upon it, pour through a sieve and drink a teacupful at any time. It is the most effective way to break a cold and cure grip, as it opens the pores, relieving congestion. Also loosens the bowels, thus breaking a cold.

It is inexpensive and entirely vegetable, therefore harmless.—[Advertisement.

FURNITURE that you wish to trade for ... See our Exchange Department

FOLEY'S 648 S. Main St.

Barker Bros.' Forty-First Annual Clearance

Presents Many Notable Values in Living-Room Furniture

*Typical of the Values in Mahogany-and-Cane Davenports*

—is the admirable combination of mahogany, cane and velvet in the sketch above. The lines are so pleasing that this davenport will fit gracefully into any living-room setting.

The three removable spring cushions, the extra pillows and the bolster are covered in blue, mulberry or taupe velvet.

The special price of this Davenport is ............ $1[illegible]
The Chair of corresponding description is special at $[illegible]

A Mahogany Davenport or Console Table for $95

This table, as you can judge from the illustration, has graceful, appealing lines. Its drop ends give it a note of distinction.

There are hosts of other tables for the living-room, in many styles and sizes, ranging in price from $7.50 to $325.00, emphasizing the fact that this is a particularly good time to buy a new table for your living-room.

*These offerings are only random examples of the hundreds of such opportunities comprised in our unusually large assortment of furniture for living-rooms, halls, libraries or drawing-rooms.*

*The Clearance embraces thousands of supreme values in virtually all other lines of Furniture—for bedrooms, dining-rooms, breakfast-rooms—and Furnishings—draperies, rugs and carpets, wall paper and all the other appointments for successful homes.*

Special Offerings in Mattresses

Three models of Barker Bros.' Own Make Mattresses, filled with white staple cotton, have been re-marked at prices which are extremely low for mattresses of this superior quality.

White staple cotton is a superior mattress filling. It should not be confused with ordinary cotton fillings.

Mattresses made from this filling are exceptionally resilient and durable.

50-lb. Special Stitched Edge Mattress............$32.50
45-lb. Imperial Edge Mattress ..................$27.00
40-lb. Imperial Edge Mattress ..................$23.00

All of these mattresses are made with Barker Bros.' new "non-spred-tuf" feature, which doubly reinforces the tufting and prevents spreading.

Only 2 Days More
(Friday and Saturday)
of the Special Selling of
Sea Grass Chairs and Rockers at $10.75

This event presents an unusual opportunity to purchase imported Chinese grass chairs or rockers which were regularly priced at a great deal more than their special price for these few days.

33 Floors in 5 Connecting Buildings

Barker Bros
ESTABLISHED-1880

Broadway, Between Seventh and Eighth

## [$]2.50 Purses $1.50

[Re]al leather purses and [b]ags, slightly shop worn; [$2].50 value. Special, $1.50.
—$1.00 and $1.50 Purses—Real leather envelope [purses], slightly shop worn. Special ..............65c
—Shell and Metal Bag Tops, [$2].00 values..........$1.00
(Hale's—Main Floor)

Charge Purchases Made During "End of the Month Sale" will appear on the statement payable in March.

January Clearance and White Sales in Progress

# Hale's End of the Month Sale

## TODAY ONLY—FRIDAY, JAN. 28th

Because of the many limited quantities in this sale it is impossible to promise to fill telephone or mail orders, nor can we guarantee that any item in this ad will last all day.

### Toilet Helps
—Talcum Powder, Lazell and Colgate's. Special..15c
—30c Kolynos Dental Cream. Special, 3 for...50c
—50c Pepsodent Tooth Paste, worth 50c, 3 for $1.00
—15c Velour Powder Puffs at ..............10c
(Hale's—Main Floor)

## Girls' $2.00 Dresses for $1.00

[F]rocks for girls in ginghams, plaids, and a few plain colors. Sizes 8 to 14 years.

### Girls' $3.00 Dresses $1.50

New models and pretty plaids, made with sashes and belts. Sizes 8 to 14 years.

—Girls' Dresses of white voile and organdy, trimmed with lace and ribbon. Sizes 8 to 15 years. $8.50 values for ................................$5.00
—Girls' White Middy Skirts on under waist, plaited models. Sizes 8 to 14 years. Specials ...........$1.00

Girls' $5.00 to $7.00 Bath Robes $3.95
Made of Beacon robing in all shades, some trimmed with satin. Sizes 10, 12, 14 and 16 years.

## $1.50 Imported Silk Pongee 75c

Perfect weave pongee, in natural color, for men's shirts, draperies, dresses, waists, etc. Pure silk. Hale's Month End Sale price ..........................75c
—$3.00 Colored Taffeta. Taffeta in new spring colorings, 36 inches wide. Special .................$2.00
—$1.50 Silk Striped Shirting, in neat silk colored stripes, fast colors. Month End Special ...........70c
—$2.00 Georgette and Crepe de Chine. A good range of popular colors, 40 inches wide. End of the Month Sale ........................................$1.00
—$4.00 Sport Silk Skirtings, 40 inches, in the new spring shades. Special for Month End Sale.....$2.50
—Plushes, black and colored plushes, plain and fancy, [5]0 inches wide. Marked ½ off for Month End Sale.
—Plush Scarfs all reduced, ½ off for Month End Sale.
—Lining Satins, black, white and all colors, 36 inches wide. Special ...................................$1.50
—$6.50 Silk and Wool Poplins, 40 inches wide; very superior quality. Month End Special ...........$3.50
—$5.00 Costume Velvets, in black and popular colors, 36 inches wide. Month End Special ...........$2.95
—$4.00 Black Satin Duchesse, heavy, all pure silk, very rich, lustrous quality. End of the Month Sale...$2.00
—$3.00 Chiffon Taffeta, black only, heavy quality, all silk. End of the Month Sale ...................$1.50
—$3.00 Black Dress Satin, 36 inches wide, soft, lustrous quality. Month End Sale price ..................$1.50

### Beacon Blankets for Cool Nights
—$10.50 Beacon Blankets, [66]x80 size. Month End Special ..............$7.95
—$12.50 Beacon Blankets, [72x8]0 size. Month End [Special] ..............$9.95
—[$7.5]0 Beacon Comforters, [plai]d patterns .....$5.75
—[$8.]75 Beacon Comforters, [plai]d patterns .....$6.75

### Other Blankets at Special Prices
—$5.95 Blankets, wool nap [pla]id blankets, size 60x76 in. ..............$3.95
—$7.50 Blankets, wool finish [pla]id blankets, size 66x80 [inch] ..............$5.75
—$8.95 Blankets, part wool, [pla]id blankets, size 66x80 [inch] ..............$6.95

### Bedspreads
—$5.50 Bedspreads ..$3.95
—$7.50 Bedspreads ..$5.00
—$10.00 Bedspreads $6.95
—$4.75 Colored Spreads ..............$2.95
—$5.50 and $6.00 Comfortables for ..........$3.95
—$10.00 Comfortables $6.75
(Hale's—Fourth Floor)

### [W]omen's $15 Sweaters for $12.50
[Wom]en's all-wool sweaters, [tuxe]do style, large hip measure. Black, brown, peacock [etc]. Hale's End of the Month [Sale] $12.50.
(Hale's—Third Floor)

### Ribbons
—50c Fancy Ribbons 25c Yard—In Dresdens, moires and plain taffetas. A good range of colors from which to select.
—$2.00 Camisole Ribbons 75c Yard—Dresden, brocade and satin checks. Specially priced for Month End Sale.
—75c Ribbons 35c Yard—Brocades, moires, plain taffetas, satin stripes and fancy Dresdens, in a good assortment of colors. Suitable for hair bows and sashes.
(Hale's—Main Floor)

### Notions
—40c "Omo" Dress Shields, "White Clover" quality, detachable and opera styles. Special, the pair ...........19c
—10c Collar Bands, fine quality. Special, each ......3⅓c
—5c Twilled Cotton Tape, ⅜-inch, 3-yard bolts. Special, 3 bolts for ..............5c
(Hale's—Main Floor)

### Women's $3.00 Umbrellas $2.00
Women's umbrellas, steel ribs. Month End Special ....$2.00
—Women's $4.00 Umbrellas, $3.00—Gloria umbrellas with good steel ribs and ivory ring handle. Month End Spec.$3.00
—Men's $4.00 Umbrellas, $3. Men's umbrellas will be sold for Month End Special..$3.00
(Hale's—Main Floor)

### $12.50 Mattresses $8.95
Cotton Linter mattresses with rolled edge, 40 lb. weight. $12.50 regularly. Month End Special ...$8.95

### $15.00 Mattresses $11.95
Cotton Felt Mattresses, 40 lb. weight, roll edge. Month End special ........$11.95
(Hale's—Fourth Floor)

### Hosiery
—Women's Hose, fiber silk hose, lisle tops, double heels, toes and soles. Worth 75c. Month End Special.....60c
—Short Lines, including women's and men's hose. Women's hose in black and brown. Men's hose in black, white and colors. Not all sizes. Month End Special at ................20c
—Children's Hose, silk lisle, fine ribbed hose, in black, white and brown. Worth 85c. Month End Sale Special ...................50c
—Boys' Hose, a very heavy weight, reduced from 75c. Special ...............50c
—Women's Hose, Hale's Poppy Maid Hose, heavy silk with reinforced lisle tops, high spliced heels, double soles, in black, white and brown; $3.50 values. End of the Month Sale price..$3.00
—Women's Hose, pure silk and fiber hose, lisle tops, double heels, toes and soles, in black, white and brown. Worth $1.65. Special $1.00
—Children's Sox, silk lisle, good wearing sox, white with colored tops. Just reduced from 50c. Month End Special 3 pairs for $1.00.
(Hale's—Main Floor)

### Neckwear
$1.00 Neckwear, 50c
Lace tuxedo collars, lace vests, sets of lace and organdy.
(Hale's—Main Floor)

10,000 Yards Plain Curtain Marquisette, 30c Grade ..... 15c
—36 inches wide.
—White and ecru.

### $1.50 Bungalow Aprons $1.00
Made of plaids and striped ginghams in pretty colorings.
—$4.00 Dress Aprons, $3.50—Dress aprons in striped gingham, with collar, cuffs, belt and pockets, in solid colors. Sizes 46 to 52. Worth $4.00. Month End Sale price..$3.50
(Hale's—Third Floor)

### Women's $10.00 Bath Robes $7.00
Women's eiderdown and Beacon bath robes, high neck or V neck, satin trimmed pockets, medium colors. End of the Month Sale, $7.00.
(Hale's—Third Floor)

### Pillows
—$1.75 Pillows, feather pillows. Special ........$1.19
—$2.50 Pillows, feather pillows, large size. Special.$1.75
(Hale's—Fourth Floor)

## January White Sale
### Month End Specials

### Undermuslins $1.50 Values $1
Women's gowns, envelope chemise and petticoats, made of good quality muslin, neatly trimmed with lace and embroidery. Bargains at $1.00.
—Women's $1.50 Bloomers, made of pink batiste, reinforced seats, cut full. Plain and lace trimmed. Special ..............$1.00

**$1.95 and $2.50 Gowns $1.50**
Made of good quality muslin with lace and embroidery trimmed yokes, short sleeves. Reduced to $1.50.
**$2.95 and $3.50 High Neck Gowns $2.25**
Made of heavy muslin and cambric, embroidery trimmed.
**$2.95 and $3.50 Windsor Crepe Gowns $2.25**
Plain and hand embroidered gowns in pink and white. Month End Special, $2.25.
**$2.95 Envelope Chemise $1.95**
Made of batiste and secco silk in white and pink. Fancy lace trimmed. Special for the Month End Sale, $1.95.
**$1.00 Corset Covers and Drawers 75c**
Made of good quality muslin, lace and embroidery trimmed, cut full. Month End Sale price, 75c.
(Hale's—Third Floor)

—$2.25 Bleached and Seamless Sheets, 81x90 inch size ..................................$1.50
—25c Bleached Hope Muslin, 36 in. wide, the yard 17c
—70c Pillow Cases, bleached, 45x36 inch size. Special ..............45c

### Towels
—50c Towels, Honey Comb Bath Towels. Month End Specials ........32c
—30c Toweling, Union linen crash toweling. Specially priced ........20c
—25c Huck Towels...15c
—50c Toweling, Union linen huck toweling, heavy weight. Month End Sale Special ........30c

### For the Table
$1.75 Table Damask $1.50
Good quality bleached table damask in pretty patterns.
$4.50 Table Damask $3.50
Linen table damask in floral and conventional designs.
$1.25 Table Damask 90c
Good quality table damask, mercerized finish.
$3.50 Lunch Cloths $2.50
Colored lunch cloths, size 58x58 inches.

### Gloves
**Women's $3.00 Kid Cape Gloves $1.85 Pair**
Also mocha suede and white lambskin, one clasp, pique seams.
**Women's $1.25 Slip-on Jersey Chamoisette Gloves 95c Pair**
Strap fastening, gray, beaver and brown. SPECIAL BARGAIN for End of the Month Sale.
**Women's $7.00 Kid Cape Gloves $5.00 Pair**
Slip-on strap wrist gloves in brown, mode, tan and beaver. Real bargains.
**Women's $3.00 Chamoisuede Gloves $2.50 Pair**
Washable quality, in white, cafe, beaver and gray.
**Women's $1.75 Novelty Slip-on Chamoisette Gloves $1.00**
Two-tone embroidered backs; cuffs faced to match embroidery. Specially priced for the Month End Sale..$1
(Hale's—Main Floor)

### Knit Underwear
—Women's Light Weight Union Suits, bodice top and tight knee, extra sizes....85c
—Women's Athletic Union Suits, lace trimmed, bodice top, made of sheer checked and striped dimities and voiles. Specials at $1.00, $1.50, $2.00
—Women's Light Weight Union Suits, with high neck and long sleeves, ankle length, extra sizes only, $2.10 value. Special ..............$1.50
—Women's Vests, low neck and no sleeves, tape trimmed, pink or white, "seconds." Regular sizes, 3 for.......$1.00
Extra sizes ..............50c
—Women's Vests, medium weight, with Dutch neck and elbow sleeves or high neck and long sleeves, extra quality.
Regular sizes ..........75c
Extra sizes ............85c
(Hale's—Third Floor)

## $5 Georgette Waists $2.95

Fine quality georgette waists, daintily trimmed with fine laces. In white and flesh color. Short sleeves. Month End Special $2.95
—$5.00 Overblouses of tricolette, in white and flesh, made with band at waist, tie back style. Month End Special .......$2.95
—$8.00 Georgette Waists, lovely beaded and hand embroidered, long and short sleeves. Up to $8.00 values. Month End Special ..............................$4.95
—$3.00 White and Colored Voile Waists, trimmed with lace and embroidery, slightly soiled. Reduced for the Month End Sale ..............................$1.00
(Hale's—Third Floor)

### Wash Goods
—Dress Ginghams, in pretty plaids, heavy quality, worth 25c. Sale price, the yard ................15c
—Kimono Crepe, pretty patterns for house wrappers. Sale price, the yard.....29c
—Romper Cloth, 32 inches wide, worth 50c. Sale price, the yard ..............29c
—Canton Flannel, bleached (hemming free), 35c quality. Sale price, the yd....25c
—White Goods, fancy weaves, reduced from $1.00. Sale price, the yard....75c
—White Goods, good quality, worth 75c. Sale price, the yard ..............50c
—White Voile, plain, 38 inches wide, worth 75c. Sale price, the yard ........50c
—White Pique, 36 inches wide, 75c quality. Sale price, the yard ............ 50c

### Handkerchiefs
—Women's 10c Kerchiefs, 5c Ea. Made of fine lawn with white and colored embroidery corners.
—Women's 5c Kerchiefs, 2c Ea. Rolled edges in white and colors.
Men's 20c Kerchiefs, 2 for 25c

### Embroideries
—75c Embroideries, flouncings, good quality swiss, lacy edges or eyelet patterns, 27 inches wide. The yard...35c
—25c Embroidery Edges and Bands, swiss and longcloth. Special Month End price, the yard ..............15c
(Hale's—Main Floor)

### Laces
—50c Laces, imitation crochet, filet, linen, cluny and novelty laces and bands. Month End Sale price, the yard......35c
—35c Laces, cluny, torchon and platt Val laces and bands, up to 35c quality. The yd. 15c
15c Laces for 10c
Torchon, filet and double thread Val laces and insertions. Month End Sale price....10c
10c Laces for 5c
Fine Val, torchon and cluny lace edges and insertions.
(Hale's—Main Floor)

### $2.50 Corsets $1.50
Discontinued models in back-laced corsets, made of flesh or white jean with elastic top or low bust. Medium or short skirts. Well boned. Good assortment of sizes. SPECIALLY PRICED for the End of the Month Sale.
—$3.50 Corsets, $2.50—Warner's corsets, elastic top models or low bust and short skirt styles, in pink and white, spoon clasp. Sizes 20 to 30 in the assortment. Month End specials.
—$5.00 Brassieres, $2.50—These are samples, made of pink silk and lace combination allover lace. Perfect fitting styles. Specials.
(Hale's—Third Floor)

25c Slipon Veils, 10c Each
In colors, dotted and figured.
25c Veiling, 10c Yard
Purple and taupe veiling, plain and figured.
(Hale's—Main Floor)

### Children's Coats Half Price
Children's coats, winter and spring models, 2 to 6-year sizes. $10.00 to $19.50 values. For our Month End Sale, just half price.
**Dresses Half Price**
$2.95 to $6.50 dresses, made of good quality gingham, in a variety of styles, 2 to 6-year sizes. These dresses are mostly samples. Special bargains for our Month End Sale, half price.
—$1.25 Baby Blankets, pink and blue checks. Size 27x36. Special ..............85c
—Children's Sleeping Garments, of best grade flannelette, one and two-piece styles, 2 to 10-year sizes, $1.75 and $2.95 values, for Month End Sale ..............$1.00
—Children's Drawers, knickerbocker style, made of strong muslin, trimmed with embroidery. 2 to 12-year sizes. 75c values for ..............50c
—Children's $2.00 Play Suits, $1.00, heavy blue denim, the Hickory, etc. 2 to 7-year sizes.
(Hale's—Third Floor)

### Art Goods
—Centerpieces, 24-in., stamped on white clover-bleach; 75c values. Month End Sale price ..............50c
—Centerpieces, of clover-bleach, hemstitched and stamped for embroidery, 36-inch size; $1.75 values. Month End Sale ..............$1.00
—Fudge Aprons, stamped on unbleached muslin and linen crash; all made; $1.25 to $2.00 regularly. Special $1.00

### Hair Goods
—$2.98 Switches, of real human hair, all shades, 24 inches long ............$1.00
—$7.50 Switches, of real human hair, all shades, 24 inches long ............$3.98
—$10.00 Switches, of real human hair, all shades, 24 inches long ............$5.00

### $1.50 Bungalow Aprons $1.00
Made of plaids and striped ginghams in pretty colorings.
$4.00 Dress Aprons, $3.50
Dress aprons in striped ginghams, with collar, cuffs, belt and pockets, in solid colors. Sizes 46 to 52. Worth $4.00. Month End Sale price..$3.50
(Hale's—Third Floor)

**LUX 3 Packages 25c**
Limit 3 packages to a customer.
**Cocoa Almond Soap 4 cakes 25c**
Limit 4 cakes to a customer.
**Palm Olive Soap 4 cakes 25c**
Limit 4 cakes to a customer.
**White King Soap 5 cakes 25c**
Limit 5 cakes to a customer.
No telephone or mail orders. None delivered except with other goods. And none put on transfers.
(Hale's—Main Floor)

## Women's Dresses $12.75

Being the last week of our January Clearance Sale, we have gathered together odd lots of our regular stock and repriced them for this day. Several hundred dresses of Tricotines, Serges and Satins, values up to $25.00, not all sizes in every model, reduced for our End of the Month Sale..............................$12.75

## Coats

This has been a great season for Coats. We find many lines broken in sizes and have bunched hundreds of these coats together in two lots for End of the Month Sale.
Silk Lined Coats of the season's favorite materials, medium weight, suitable for the year around. A wonderful opportunity to secure a good coat at remarkably reduced prices.
Up to $27.50 Coats.................................$14.75
Up to $40.00 Coats.................................$23.75

## Skirts

Lot No. 1—Box and side pleats in the new spring plaids, values up to $15.00. Special at..........................$8.95
Lot No. 2—Beautiful plaids in the new spring materials, values up to $19.50. Special at..........................$12.75
All Wool Jersey Jackets to match skirts..............$5.95

### Women's Suits $23.75
200 Suits of Tricotines, Serges, Velours, Broadcloths and Mannish Mixtures, all silk lined, new models. Most of them are just right for spring and summer wear. All sizes, 16 to 44. Specially priced for our End of the Month Sale, up to $45.00 values, for ..........................................$23.75
(Hale's—Second Floor)

### Dress Goods
Odd lots of dress goods and suitings in tweeds, tricotines, gabardines and serges. Values up to $5.75. Month End Special ................$2.95
—$5.00 Coatings, plain and fancy effects, in serviceable colors. End of the Month Sale ................$2.50
—$5.00 Plaids, large plaids for stylish skirts in good range of colors. Month End Sale $3.75
—$1.00 Gray Mixed Flannel, very suitable for shirtings. Sale ................40c
—Odd Lots of Wool Dress Goods, including serges, poplins, checks, mohairs and fancy coatings. Good line of colors. Special value for Month End Sale, the yard ........$1.00
—Wool Shepherd's Checks, in a variety of sizes; 54 inches wide; choice quality. Hale's Month End Sale ......$1.50

New Spring Hats $7.50
Smart styles of satin and braid.

Last Clearance of Velvet Hats
Up to $20.00 Hats Reduced to $5.00
(Hale's—Second Floor)

## Rugs at Special Month End Prices
Take Advantage of Our Easy Payment Plan

—$42.50 Velvet Rugs, 6x9-ft. size, in the Month End Sale..................$31.50
—$60.00 Axminster Rugs, 8¼x10½-ft. size, in the Month End Sale........$47.50
—$47.50 Brussels Rugs, 8¼x10½-ft. size, in the Month End Sale.........$34.75
—$50.00 Brussels Rugs, 9x12-ft. size, in the Month End Sale.............$36.00
—$75.00 Velvet Rugs, 9x12-ft. size, in the Month End Sale..................$57.50
—$82.50 Axminster Rugs, 9x12-ft. size, in the Month End Sale............$65.00
—$95.00 Velvet Rugs, 9x12-ft. size, in the Month End Sale..................$70.00
—$125.00 Axminster Rugs, 9x12-ft. size, in the Month End Sale...........$80.00

**Rugs, Slightly Imperfect, No Damage In Fabric, Average About ½ Price**
—Sanford's best quality Axminster Rugs, 9x12-ft. size, at ..........................$59.75
—Sanford's second quality Axminster Rugs, 9x12-ft. size ..........................$49.75
—Sanford's second quality Axminster Rugs, 8¼x10½ feet ..........................$46.75
—Sanford's best quality Axminster Rugs, 8¼x10½ feet ..........................$54.75

**Wool and Fiber Rugs Reduced**
—$13.50 Wool and Fiber Rugs, 6x9 foot size ..........$9.95
—$15.00 Wool and Fiber Rugs, 7½x9 foot size ..........$10.95
—$20.00 Wool and Fiber Rugs, 9x9 foot size ..........$13.95
—$22.50 Wool and Fiber Rugs, 8¼x10½ foot size..........$16.95
—$25.00 Wool and Fiber Rugs, 9x12 foot size ..........$17.95
(Hale's—Fourth Floor)

Hale's GOOD GOODS
341-343-345 So. BROADWAY
This Store Is Open All Day Saturday.

# NEW ARMORY IS DEDICATED.

*Flagstaff Takes Holiday as Ceremony is On.*

*State is Looking Up Large in Military Way.*

*Agricultural Figures Are Now Being Checked.*

[EXCLUSIVE DISPATCH.]

PHOENIX (Ariz.) Jan. 27.—The new armory at Flagstaff has had formal dedication by Adj.-Gen. Walter S. Ingalls. The occasion was made a holiday, the city schools closing and much of the population gathering for the afternoon ceremonies. Thus Battery A is provided with a handsome building with drill hall space 200x75 et. Five French seventy-five guns have been received and the battery already is rated efficient in gun and foot drill. Horses may not be received till spring.

A second battery has been organized at Mesa, with Don H. Berry as captain and J. F. Pomeroy and Ivan Pomeroy as lieutenants. The officers and many of the enlisted men have had war service. Fifty men already have signed.

The two Phoenix troops of cavalry, under the new scheme of organization, have been transformed into infantry. The horses have been shipped to a cavalry troop at Carlsbad, N. M. The local organizations will be companies A and B of the 158th infantry of the new National Guard, the number being the same as that of Arizona's regiment in the late war.

COMPANY AT TUCSON.

At Tucson a provisional company of the new regiment is commanded by Salvador Franco. Most of the members are Spanish-speaking residents, with a large percentage of service men.

Fifty men have signed for a company at Glendale, northeast of Phoenix, with probability that the captaincy will be taken by Capt. Arthur Phelps, military instructor of the Glendale High School. Williams also is organizing a company.

Col. John J. Boniface, senior instructor of the Arizona National Guard, has had his field of inspection extended to cover also Colorado and New Mexico. It a probable his station will be changed to Denver.

L. M. McKinley, a former captain in active service and a reserve major, has accepted appointment as major in the inspector general's department of the National Guard of Arizona.

GOES TO ATLANTA.

Dwight B. Heard, former president of the National Live-stock Growers' Association, is on his way to Atlanta, Ga. to represent especially, the cotton growers' association of Arizona at the meeting of the Southern States Tariff Association. He has been given large powers, but has instructions to urge imposition of a tariff duty on long-staple cotton importation.

While this is directed particularly at Egypt, there also is consideration of Mexico as a possible competitor in the future, with labor and land costs. Active support is expected from the southern seaboard States.

FIGURES DISPUTED.

Accuracy of the census agricultural figures has been disputed by the Salt River Valley Water Users' Association, which has counted 5051 farms under the Roosevelt irrigation project, this representing only about two-thirds of the farms within the county. Yet the census has found only 3746 farms in the entire county. So a special census field agent is here from Washington, checking up the figures.

# BRITIS TO REQUEST EXTENSION OF LOAN.

WANT TO PAY OBLIGATIONS TO AMERICA IN 1936 AND 1947, IT IS SAID.

[BY CABLE AND ASSOCIATED PRESS.]

PARIS, Jan. 27.—Lord Chalmers, permanent Secretary of the British Treasury, whose visit to the United States has been deferred for a short time, will be entrusted with a mission to obtain a postponement of the payment of the British debt to the United States until 1936 and 1947, says Pertinax, political editor of the Echo de Paris. He declares Sir Auckland Geddes, British Ambassador to the United States, who has arrived in this city, came here to report to Premier Lloyd George on the matter.

Sir Auckland has arranged to return to the United States on the liner Aquitania, which leaves Southampton on February 15, said the Daily Mail.

Credits established by the United States Treasury in favor of Great Britain from April 24, 1917, up to Nov. 15, 1920, totaled $4,277,000,000, upon which there has been a repayment of $80,801,641. For these credits the Treasury Department holds obligations in the form of certificates of indebtedness, payable as to principal and interest upon demand.

# TIMBER CENSUS IS URGED BY KELLOGG.

[BY A. P. NIGHT WIRE.]

WASHINGTON, Jan. 27. — Forest inventory and a census of timber requirements were urged today by R. S. Kellogg of New York, representing the American Paper and Pulp Association, before the House committee considering the Shell bill for State and Federal co-operative forest policy.

Charles L. Pack, president of the American Forestry Association, said protective legislation was urgently needed.

Wondrous — taste & flavor

Caswell's NATIONAL CREST Coffee

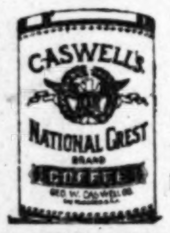

1,800,000 Cups were served at the PANAMA-PACIFIC International EXPOSITION

# BISHOP'S PETITION REFUSED BY COURT.

ACTION IN MANDAMUS AGAINST STATE OFFICERS IS SET ASIDE.

[BY A. P. NIGHT WIRE.]

CARSON CITY, Jan. 27.—The Nevada Supreme Court denied today the petition of Bishop George C. Hunting for a writ of mandamus to compel Secretary of State Brodigan to present to the Legislature initiative petitions for the enactment of a law providing for interlocutory decrees of divorce a year after divorce trials.

The court upheld Brodigan's contention that the petitions did not bear the required number of signatures, according to the meaning of the Nevada constitution.

RENO, Jan. 17.—It is believed in this city that no vital change will be made in the Nevada divorce laws by the Legislature, which is in session. It is believed that the present six months' residence requirement will be retained and that if an interlocutory decree is provided for, that will be left optional with the court.

There is strong probability, however, that the State law will be amended to prevent a divorce being obtained within a few weeks, as occurred in the Pickford case, in which the six months' residence requirement was held unnecessary because the defendant was found in the county where the plaintic resided at the time the action was filed.

# SAY GANG LEADER HAS BEEN CAPTURED.

[BY A. P. DAY WIRE.]

CHICAGO, Jan. 27. — James Schuup is held by the police today on suspicion of being the leader of four men wanted for holding up postal employees and stealing twelve bags of valuable registered and regular mail they were unloading from a truck at the Union Station January 18.

His capture followed a spectacular escape last Friday night when he eluded the police after a running gun battle over roofs and down fire escapes. Two pistols and thirty-six cartridges were taken from Schuup's pockets the police say.

# PENN ROAD FLOATS LARGE BOND ISSUE.

[BY A. P. NIGHT WIRE.]

NEW YORK, Jan. 27.—Purchase of $60,000,000 of Pennsylvania Railroad Company fifteen-year 6½ per cent gold bonds was announced today by Kuhn, Loeb and Company. The bonds will be offered at public sale at 99 1-4 and accrued interest yielding about 6.58 per cent.

Associated with the company in the underwriting are various banks, banking houses and trust companies.

PHILADELPHIA, Jan. 27. — In confirming the sale of $60,000,000 of Pennsylvania Railroad bonds to Kuhn, Leon & Co., Samuel Rea, president of the company, said tonight the proceeds of the issue would be issued largely for maturing obligations.

More Flavor! More Satisfaction!

**POST TOASTIES**

A Triumph In Corn Flakes

*Order a package today from the grocer*

3500 yards of

# SILKS

in a sensational offering at

## $1.00 yd.

(Jacoby Day—Monday, Jan. 31st)

—Included are fancy taffetas, satins, rich silk shirtings, georgettes and crepe de chine.

*Jacoby Bros.*

*This Store Keeps Open All Day Saturdays*

TELEPHONES: Broadway 4701 Automatic 10381

# J. W. Robinson Co.

Seventh and Grand

STORE Opens 9 A.M. Closes 5 P.M.

# FRIDAY AND SATURDAY

## Silk and Muslin Lingerie

Saturday will be the last day of the Pink and White Sale. Values offered in the Muslin Underwear Department—and this Section includes underwear of wash satin and crepe de chine as well—are indeed extraordinary.

From Muslin Gowns at $1.45 to Philippine Envelopes at $15 or Trousseau Sets of crepe de chine at various prices, the choice of dainty, well-made Lingerie at reasonable figures is almost unlimited.

*The Envelope illustrated is of La France pink wash satin of good quality. Diamond-shaped medallions of fine lace are connected with two rows of the lace. Below this the satin is shirred. The straps are of pink ribbon. Lace edging finishes the lower edge of the Envelope. Priced for this Sale at $3.95.*

FOURTH FLOOR.

## Imperial Serge, $1.95

1000 Yards of Imperial Serge, 54 inches wide, are offered at decidedly low figure for Saturday — at $1.95. This is of the quality that sold for almost three times this price earlier in the Winter. Uniform quality will be found in every yard of the thousand.

The colors are navy and midnight, with no purple casts or off shades.

For Saturday, then, 1000 Yards of Imperial—the general utility Serge—at $1.95 a yard.

SECOND FLOOR.

## Leather Puttees $6.75

20 Pairs of Leather Puttees in a good range of sizes for both men and women are offered at less than present wholesale cost. This lowered figure is $6.75.

The Puttees are made of a tempered pigskin hide and show thoroughgoing workmanship.

FIFTH FLOOR

## Elizabeth Arden's Venetian Preparations

Miss Bartholomew, Miss Elizabeth Arden's representative from New York, will be at Robinson's, in the Educational Department, Friday and Saturday. She will be glad to give personal interviews without charge. The hours are from 10 to 12, and 2 to 4.

*For Beautifying the Hair.*

*Ardena Hair Tonic for dry or oily scalp, $1.50.*

*Venetian Dandro* feeds the hair-follicles and renews the life and growth of the hair. $1.50.

*Venetian Hair Ointment* for increasing the growth of the hair. It is advisable to use this in conjunction with Dandro. $1.50.

*Shampoo Tints:* Tunisian Henna, 50c; Graduated Henna, 50c and Camomile for fair hair, 50c.

*For Firming the Neck*

*Venetian Special Astringent*, a compound of astringent essences, extracted from rare imported herbs. For hardening the muscles and firming the neck. $4.00.

*Muscle Oil.* For strengthening the muscles of the neck and those around the mouth. From $1.00 to $4.00.

*Venetian Adona Cream.* For improving the neck and filling hollows. $1.50 and $3.50.

These are only a few of the sixty-nine preparations manufactured by Elizabeth Arden which Robinson's carry.

FIRST FLOOR.

## 163 Silk Petticoats $4.95

163 Silk Petticoats of all taffeta and of silk Jersey with satin or taffeta flounces are offered at an exceptionally low figure, $4.95. The lot comprises:

*55 Heavy All Taffeta Petticoats* in fancy styles. Colors: Navy, black, gray, tan, Copen, dark brown, taupe and changeables.

*56 Petticoats* with Jersey tops and satin flounces, in plain tailored models. In black, navy, henna, purple, peacock, gray, rose, beige, emerald, plum, Copen and changeables.

*52 Petticoats* — with Jersey tops and taffeta flounces trimmed in various styles. In the same colors as the above.

Good quality—Robinson quality—and beautiful styles are features of these Petticoats at $4.95.

THIRD FLOOR

## Gossard Corsets at ½ Off

Gossard Corsets which are models that have only recently been discontinued, are now offered at half off. Regular prices range from $12 to $20.

The majority of these are of shell-pink brocaded silk. The sizes have become broken, but there is still a wide selection of attractive models.

*Fittings are given without charge.*

FOURTH FLOOR.

## Clipped From School Papers

*Senior A Play, "Disraeli"*

The splendid work of the players cannot be praised too highly. The casting of the parts could hardly have been better. In fact, it seemed that each actor was pre-eminently fitted for his part. Mont McMillion gave a splendid portrayal of "Disraeli."

*—Manual Arts Weekly, M. A. H. S.*

*Hoover Child Relief*

Hollywood High School has again started an unselfish work which will save thousands of the poor children of Europe from starvation. This High School will raise $2000 by February 1st for the Hoover Relief Fund.

*—Hollywood High School News.*

*Your Alma Mater*

Don't forget the home school. Give your loyalty and support to the Alma Mater. Come back to the Alumni affairs and renew old acquaintance.

*—The Jeffersonian, J. H. S.*

*Diplomas at Ebell Club*

The last chapter of the Senior A class was completed at the Ebell Club House, when the commencement exercises were given. The hall was beautifully decorated by the Senior B's, the crimson and silver of the graduates being carried out in poinsettias and desert holly.

*—Franklin Press, F. H. S.*

*Drive for Rest Rooms*

A big drive for Women's Club Rooms is to be launched the first week of the new term. The tower rooms were set aside for the women of the University by Dr. M'llanaugh, former Dean of the Southern Branch. These rooms were never completed on account of lack of money.

*Cub Californian, S. B. U. C.*

*W. '21 Class Plan*

The majority of the W. '21 graduates are planning to attend the Southern Branch and U.S.C. Many are planning to make Los Angeles their home for another six months, taking post graduate courses.

*—Blue and White, L. A. H. S.*

*Joke*

In the A-1 they are learning to speak correctly. For instance, I haven't any pencil.

George: I ain't got no pencil.

Mrs. Bray: What, George?

George: I haven't got no pencil.

Mrs. Bray: Try again, George.

George (in desperation): I ain't have no pencil.

*—The Chirp, 24th St. Grammar School.*

## Sweaters for Babies and Children

Sweaters for babies and children are shown in many late models. For the littlest member of the family, there are crocheted sacques in all white and white with pink or blue trimmings. Priced from $2.00 to $6.50.

*In sizes of 6 months, 1 and 2 years* there are hand-made knitted Slip-Over and Button-Front Sweaters in white, pink and blue, from $4.50 to *$10.50.*

*Ripple Skirted* models with sailor collar of brushed wool may be had in pink, brown or tan. Sizes from 2 to 6. *At $7.00 and $7.50.*

Caps to match these are priced at *$1.50 each.*

A complete line of smart Sweaters *for girls from 8 to 12* is priced from *$9.50 to $16.50.*

FOURTH FLOOR

## Clothes for the School Girl

In the Junior Section there is a new showing of Spring *Dresses* in fancy crepes and ginghams. The colors are blue, pink and the popular canary tint. Sizes 6 to 12 years. *$5.00.*

*For older girls* (from 12 to 16) plain chambrays and smart new ginghams are much in demand. In white with pink, blue or lavender checks. From *$7.50 to $13.50.*

*High School regulation pleated blue Serge Skirts* in all sizes are in readiness for the school term just opened. Some are on waists, others on bands. Priced from $7.50 to *$11.50.*

*White Middies* with blue serge detachable collars and cuffs or all-white middies are easily tubbed. *At $2.90 each.*

FOURTH FLOOR

## For Boys

Fresh breezes blow away the haziness in the outdoor boy's brain and make him appreciate good values. It is good values that are now offered at Robinson's.

*Boys' Two-Knicker Suits* are strong, durable Suits of all wool, tailored to conform with Robinson's well-known specifications. They are shown in Norfolk and patch-pocket styles, in a variety of colors that boys like. The Knickers are fully lined and have tunnel loops and coin pockets. Sizes 7 to 18. Reduced to $19.75.

*Boys' Blue Serge Middy Suits* of all wool are in regulation middy style with sailor collar. Trousers are straight and lined throughout. Sizes 3 to 8 years. *Reduced to*

**$9.75**

Other good values include: *Boys' Wash Suits, at*

**$3.00**

FOURTH FLOOR

Notice to Charge Customers: All purchases made during the remainder of the month will appear upon February accounts, payable in March.

...ys

...o.

STORE
Opens 9 A.M.
Closes 5 P.M.

## ...URDAY

## Imperial Serge, $1.95

1000 Yards of Imperial Serge, 54 inches wide, are offered at decidedly low figure for Saturday — at $1.95. This is of the quality that sold for almost three times this price earlier in the Winter. Uniform quality will be found in every yard of the thousand.

The colors are navy and midnight, with no purple casts or off shades.

For Saturday, then, 1000 Yards of Imperial—the general utility Serge—at $1.95 a yard.

SECOND FLOOR.

## Sweaters for Babies and Children

Sweaters for babies and children are shown in many late models. For the littlest member of the family, there are crocheted sacques in all white and white with pink or blue trimmings. Priced from $2.00 to $6.50.

*In sizes of 6 months, 1 and 2 years* there are hand-made knitted Slip-Over and Button-Front Sweaters in white, pink and blue, from *$4.50 to $10.50.*

*Ripple Skirted models* with sailor collar of brushed wool may be had in pink, brown or tan. Sizes from 2 to 6. *At $7.00 and $7.50.*

*Caps* to match these are priced at *$1.50 each.*

A complete line of smart *Sweaters for girls from 8 to 12* is priced from *$9.50 to $16.50.*

FOURTH FLOOR

## ...thes for the School Girl

...ior Section there is a new showing of Spring ...cy crepes and ginghams. The colors are light ...d the popular canary tint. Sizes 6 to 12 ...

...girls (from 12 to 16) plain chambrays and ...ghams are much in demand. In white with lavender checks. From $7.50 to $13.50.

...ol regulation pleated blue Serge Skirts in all ...diness for the school term just opened. Some ... others on bands. Priced from $7.50 to ...

...idies with blue serge detachable collars and ...ite middies are easily tubbed. At $2.90 each.

FOURTH FLOOR

## For Boys

...es blow away ...n the outdoor ...d make him ap... values. It is ...at are now of...son's.

...Knicker Suits ...able Suits of all ...o conform with ...l-known specifi... are shown in ... patch - pocket ...riety of colors ... The Knickers ... and have tun... coin pockets. ... Reduced to ...

... Serge Middy ...ol are in regu...yle with sailor ...s are straight ...hout. Sizes 3 ...uced to ...75

...lues include: ...its, at ...00

... FLOOR

Notice to Charge Customers: All purchases made during the remainder of the month will appear upon February accounts, payable in March.





# THE PACIFIC COAST BISCUIT CO.

## Out of the West. Grew this Great Institution

There is something about pioneering that makes men and peoples thrill with pride. May we be excused therefore for taking this space to acquaint the people of the West with the growth of this institution and the service it offers.

The Pacific Coast Biscuit Co. was founded in 1899 and today is the third largest institution of its kind in America, which indicates that P. C. B. Biscuits have kept pace with the march of civilization westward.

P. C. B. Biscuits, like many western food products, have distinct natural advantages. The flour we use is obtained from a chain of mills, strategically located in the centers of the wheat growing areas of the West. Therefore, that prime necessity of uniformly good baking—uniform flour—is assured.

Closely allied in geographical position are the various baking plants, located in the large centers of population, thus offering a localized distributing service to both grocer and consumer, that insures absolute freshness, and an extraordinary ability to sense local needs and emergencies, and supply them.

P. C. B. Biscuits and Cookie Cakes are uniformly richer; this may be the result of the blending of the Western Wheat flour. It may be due to the purity of the ingredients that make P. C. B. products; or it may be due to the superiority of manufacture, or a combination of all of these. But whatever the cause, you will notice this distinction in quality.

The justly famous Snow Flake Sodas are a spotless product of a spotless environment—dainty, crisp. Taken from the oven deliciously fresh, packed in sanitary sealed packages and the family tins, they are immediately available for consumption, and that's why they are so good. Snow Flakes are our leader and we are proud of them.

Then of course there are the various other biscuits and cookie cakes. P. C. B. Grahams are particularly crisp and fine flavored. P. C. B. Fiestas—those dainty sugar wafers to serve with ice cream or hot chocolate. No home that enjoys the happy prattle of ever-hungry children should be without the little cardboard drum of P. C. B. Ginger Snaps—a pure cookie cake that is really good for them.

And so with all the P. C. B. products—crackers, cookies, cakes, chocolate eclaires, sugar wafers, English style biscuits, and that infinite variety that simplifies housekeeping to a mere matter of choosing—the choosing of P. C. B. Snow Flakes for soups, oysters and cheese—the choosing of a carefully stocked pantry, with not only the everyday cake demands, but with the P. C. B. "makings" for those special occasions—after the theater, unexpected guests, teas, lunches, and the happy happenings of the everyday American life.

P C B CO

**Memorize this end label—it appears on every P. C. B. package, so you can identify all P. C. B. products.**

PACIFIC COAST BISCUIT COMPANY

*Don't ask for Crackers Say-Snow Flakes*

## To Prevent Old Age Coming too Soon!

"Toxins (poisons) in the blood are thrown out by the kidneys. The kidneys act as filters for such poisons. If you wish to prevent old age coming too soon and increase your chances for a long life, you should drink plenty of pure water and take a little 'An-uric,'" says the famous Dr. Pierce of Buffalo, N. Y.

When suffering from backache, frequent or scanty urine, rheumatic pains here or there, or that constant tired, worn-out feeling, the simple way to overcome these disorders is merely to obtain a little "Anuric" from your nearest druggist and you will quickly notice the grand results. You will find it more potent than lithia.



## COLDS

"Pape's Cold Compound" Breaks any Cold in Few Hours

Instant Relief! Don't stay stuffed-up! Quit blowing and snuffling! A dose of "Pape's Cold Compound" taken every two hours until three doses are taken usually breaks up any cold.

The very first dose opens clogged nostrils and the air passages of the head; stops nose running; relieves the headache, dullness, feverishness.

"Pape's Cold Compound" acts quick, sure, and costs only a few cents at drug stores. It acts without assistance, tastes nice, contains no quinine—Insist upon Pape's!—[Advertisement.



**The Post System for Feet**

NO ARCH SUPPORTS.

No Braces or Bandages. We restore the arch to its natural position. No loss of time from your duties. High-class Los Angeles references. Wife, bring your husband. You can not explain it to him. Bring this ad for free examination.

L. R. MOGLE, Specialist
707 O. T. Johnson Bldg.,
Fourth and Broadway, Los Angeles,
and 209 Markwell Bldg., Long Beach.


# SENATE TO GET SAY ON TREATY.

*Jap Agreement Goes There Before Ratified.*

*State Department Promises Phelan Chance.*

*Complete Surrender, is View of McClatchy.*

(Continued from First Page.)

Col. Mizumachi had been dispatched to the Chentao district to prevent misunderstandings by the foreign missionaries and the press correspondents concerning the Japanese troops, which had been sent to suppress outlaws. It was true, Gen. Tanaka said, that there were Japanese military officers in China and, therefore, the military was accused of interference in the diplomatic policy of the government. Such an accusation, however, he declared, was not justified.

WASHINGTON BILL.

[BY A. P. NIGHT WIRE.]

OLYMPIA (Wash.) Jan. 27.—Ownership or leasing of land in the State of Washington by aliens ineligible to citizenship would be prohibited under the provisions of a bill introduced in the House of Representatives today. It was referred to the Committee on Federal Relations and Immigration and later is expected to go to the Judiciary Committee.

Citizens would be barred from holding title to land for the use or benefit of aliens ineligible to citizenship, and such aliens could not acquire title by inheritance, under the terms of the bill.

The measure further provides that eligible aliens who now hold land and who remain alien for seven years, shall automatically forfeit title to the State. Ineligible aliens who have acquired vested rights in property would be given ten years in which to dispose of their holdings. Aliens who have acquired property in accordance with existing treaties between the United States and foreign nations of which the aliens are citizens would be protected by reason of the treaty relationship.

McCLATCHY ANGRY.

[BY A. P. NIGHT WIRE.]

SACRAMENTO, Jan. 27.—Japan apparently is to be conceded every demand that it has made in the conversations between Ambassadors Shidehara and Morris, it was declared here today by V. S. McClatchy, Sacramento publisher and representative of the Japanese Exclusion League of California in Washington, D. C.

"So well as the guarded statement from the State Department may be understood," Mr. McClatchy said in a statement issued following the receipt of the reported agreement at Washington, "it would appear that under the plan recommended, Japan is to be conceded every demand that she has made, if the recommendation of Ambassador Morris is to be heeded. That recommendation, however, must be passed upon by the State Department and probably the President before it is embodied in a proposed treaty, and then it will rest with the Senate, whether or not such provisions are to be accepted."

SPECIAL DISPATCH.

An amendment to the existing commercial treaty between this country and Japan which will grant Japanese subjects lawfully in this country equal civil rights with the nationals of any other nation, except as to citizenship and naturalization, is a feature of the preliminary agreement reached by Ambassador Shidehara of Japan, and Roland S. Morris, American Ambassador to Japan, says a special dispatch from Washington, to the Sacramento Bee.

A revision of the existing gentlemen's agreement between the two countries so as to make it conform to present-day requirements and to that end would absolutely prohibit Japanese immigration to America and the Hawaiian Islands, while admitting it to the Philippine Islands, also has been agreed upon, the dispatch says.

The amendment, it is said, according to the dispatch, would nullify the California alien land ownership legislation in so far as it affects Japanese nationals in California, but it has been pointed out that California would have a remedy in the enactment of a law forbidding the purchase of land by any aliens.

JAP OBJECTIONS.

Such legislation, the dispatch says, would remove the discrimination against Japanese which, it is asserted, is what the Japanese government objects to in the legislation.

Under the existing agreement Japanese nationals in the United States have the right to bring to this country all their dependents, including wives, fathers, mothers, brothers and sisters, but the proposed agreement would prevent such dependents from entering in the future, and only Japanese merchants, professional men, students and like categories would be admitted.

Ambassador Morris, the dispatch declares, proposed the revision of the gentlemen's agreement, which was accepted by Ambassador Shidehara, the latter proposing that the existing commercial treaty be amended so as to guarantee to Japanese lawfully in the United States the enjoyment of civil rights equally with other aliens in this country.

SENATE ACTS.

[BY A. P. NIGHT WIRE.]

SANTA FE (N. M.) Jan. 27.—The Senate unanimously passed today the Reinburg resolution for a constitutional prohibition against the purchase or leasing of New Mexico lands by aliens ineligible to citizenship, or by a corporation in which they are interested.

GLEAVES RETURNING.

[BY CABLE AND ASSOCIATED PRESS.]

MANILA (P. I.) Jan. 27.—Admiral Albert Gleaves, Commander-in-Chief of the American Asiatic Fleet, who went to Vladivostok with a naval court of inquiry to investigate the shooting of naval Lieut. Warren H. Langdon by a Japanese sentry, is expected to return here Saturday.

# ASSOCIATION STATES CALIFORNIA IGNORED.

COMMUNICATION OF PROTEST IS FORWARDED TO SENATOR JOHNSON.

The following communication from William I. Traeger, president, and Robert L. Pruett, secretary, of the Los Angeles County Anti-Asiatic Association, has been forwarded to Senator Johnson with the request that it be published and that he make a demand that the State be heard:

"The Los Angeles County Anti-Asiatic Association protests as follows: In the controversy which the Japanese have created following passage of California Alien Land Bill, officials of the United States government in the Department of State give publication to Japanese desires and viewpoint. Not only do they refuse to publish California's desires and viewpoint, but, I am informed, they pledge to secrecy our representatives to whom they impart any information regarding the controversy.

"We protest this as being unfair and un-American. The American public should be informed of facts so vital to the future of our country.' California has acted within her rights; has given due consideration to vested rights of aliens and has been temperate in her conduct. Why should there be so much secrecy in the mater of California's position and such wide publicity to the demands of a government which seeks to regulate for us affairs which, in the history of all times and in all countries, have been conceded to be wholly within the rights and power of the nation dealing with them.

"This secrecy regarding California sets her people before the American public in the light of outlaws who have done acts which must be nullified by the national government: these acts the national government itself has done and from which California copied. California is a unit of this nation and surely is entitled to some protection from the government of which she is a part.'

# LOOK INTO PRICES FOR BUNKER COAL.

EVIDENCE OF PROFITEERING TO BE SOUGHT—PROSECUTIONS WILL FOLLOW.

[BY A. P. NIGHT WIRE.]

WASHINGTON, Jan. 27.—Prices charged the Shipping Board for bunker coal in the open market during the last year are under investigation for evidence of profiteering in violation of the Lever Act, Department of Justice officials said today. Should it be developed that coal dealers supplying coal to the government merchant marine have profiteered, they added, prosecutions will be instituted.

The investigation was begun, it was explained, at the request of Chairman Benson of the Shipping Board, who submitted a statement of the board's bunker coal purchases during 1920, with the suggestion that the legality of some of the prices would warrant inquiry.

A list of some sixty coal dealers was furnished by the chairman, officials said, together with the prices and amounts of coal bought for delivery.

Prices listed by the chairman ranged as high as $18.50 a ton.

Instructions have been issued to district attorneys, where the coal dealers are located, officials said, for immediate investigation of transactions, with orders to seek indictments under the Lever Act, where warranted.

# LABOR WOULD ASSIST CAPITAL BUILD HOMES.

[BY A. P. NIGHT WIRE.]

WASHINGTON, Jan. 27.—Labor is prepared to "go the full limit in co-operation" with capital in the construction of houses to relieve the shortage, J. A. Voll, former president of the Ohio State Federation of Labor, declared in an address tonight before the housing conference here, called by the national council of the Chamber of Commerce of the United States.

Industrial leaders attended today to aid in the announced purpose of developing a national program of housing construction and to solve the financial and other problems involved. Senator Calder of New York, chairman of the Senate Committee on Reconstruction, warned the conference that unless every facility was afforded for private construction of homes, the situation would lead to "paternalistic subsidy legislation."

# DENOUNCES POLICY OF UNITED STATES.

[BY CABLE AND ASSOCIATED PRESS.]

BUENOS AIRES, Jan. 27.—Francisco Henriquez y Carjaval, former Provisional President of Santo Domingo, who is visiting here, is denouncing the military occupation of his country by the United States government. He is said to have received a cablegram declaring that the House of Representatives in Colombia passed a resolution declaring adhesion to the cause of Dominica and favoring a speedy withdrawal of the foreign military occupational force.

# NEGRO CONFESSES TO GIRL'S MURDER.

[BY A. P. NIGHT WIRE.]

NEW YORK, Jan. 27.—James Brown, 24-year-old negro, confessed tonight, police said, to the murder of Ream Constance Hoxie, 17 years old, in her home, Feb. 2, 1920. Brown is alleged to have made the confession after he had been arrested on a charge of burglary.

Just after his arrest, Brown, the police explained, confessed he had stabbed Mrs. Loretta Smith, 24 years old, in her home, several weeks ago. This led the police to question him concerning the Hoxie murder.

# JAP WAR MINISTER DEFENDS OCCUPATION.

[BY CABLE AND ASSOCIATED PRESS.]

TOKIO, Jan. 26.—Maj.-Gen. Tanaka, War Minister, defending in the Diet today Japanese occupation of Siberia, said it was impossible to evacuate that country when the Czecho-Slovaks were repatriated. The Bolsheviki, he declared, would have pressed eastward, and would have overrun Trans-Baikal, frustrating the object of the Czecho-Slovak operations.

# OLDEST CALIFORNIAN DEAD AT 119 YEARS.

[BY A. P. NIGHT WIRE.]

UKIAH, Jan. 27.—Patrick Healey, 119 years of age and believed to have been the oldest man in California, died here today after a short illness. Healey, who was born Ireland, March 17, 1802, came to America in 1840. He resided in California during the past sixty-nine years. The Rev. Father Sebastian of this city on visiting Ireland recently verified Healey's birth record. Healey boosted of never having been sick. His mind was keen and active until death.

# HELD WITH PASTOR, DENIES HIS GUILT.

[BY A. P. NIGHT WIRE.]

CENTRALIA (Ill.) Jan. 27.—Loren Williamson, 23 years old, charged jointly with Guy Kyle, former Free Methodist preacher, with the mail robbery at Mt. Vernon, January 14, when $216,000 was obtained, pleaded not guilty when arraigned today. He was released under $20,000 bond pending a preliminary hearing.

Williamson, who served in the war, blames his implication in the robbery on Kyle, his partner in the garage business, and asserts he had nothing to do with it.


**Constipation.**

Constipation of the bowels is a stoppage of the sewerage system that removes waste matter from the body. It is as necessary that your bowels move regularly once each day, to carry off this waste, as it is that the waste pipes of your home be kept open and carry off the waste from the house. If you would enjoy good health, keep your bowels regular by taking Chamberlain's Tablets when needed.—[Advertisement.

"Lucky Thirteen" Sale—SEELIG'S.



C. P. Mandaville Co. SUCCESSOR TO A. K. BRAUER & CO. 345-47 SO. SPRING

## —Mandaville Tailoring

Some of our former customers seem to have been laboring under the impression that since the C. P. Mandaville Company has represented Ed. V. Price & Company we have discontinued our own tailoring department. We take this opportunity to announce that we are better prepared than ever to administer to the clothes wants of those who prefer first-hand service.

Our complete organization and staff of thoroughly competent cutting and fitting experts enable us to give the personal attention to detail which is so essential to satisfactory tailoring.

## Ed. V. Price & Company Spring Woolens

Direct from the world's largest wholesale tailoring establishment, are now ready for your inspection. These consist of medium weight worsteds of exquisite pattern and finest weave, as well as other woolens which maintain the highest standards of this great house.

It is gratifying to know that prices are reduced to a point where we can practically guarantee there will be no further reductions for months.

C. P. Mandaville Co. SUCCESSOR TO A. K. BRAUER & CO. 345-47 SO. SPRING


## CLASSIFIED INDEX.


| | Page. |
|---|---|
| ONE-TIME NOTICES | 12 |
| LOST, FOUND, STRAYED, STOLEN | 12 |
| SPECIAL NOTICES—Miscellaneous | 12 |
| PERSONALS—Business | 12 |
| BUSINESS ANNOUNCEMENTS | 12 |
| EDUCATIONAL | 12-13 |
| WANTED—Help, Male | 13 |
| WANTED—Help, Female | 13 |
| WANTED—Help, Male and Female | 13 |
| WANTED—Agents and Canvassers | 13 |
| EMPLOYMENT AGENCIES | 13 |
| WANTED—Situations, Male | 13 |
| WANTED—Situations, Female | 13 |
| WANTED—Situations, Male, Female | 13 |
| WANTED—To Rent | 13 |
| TO LET—Rooms | 13 |
| TO LET—Flats | 13 |
| MOVING, TRANSFER, STORAGE | 13 |
| TO LET—Apartments | 13-14 |
| TO LET—Houses | 14 |
| TO LET—Stores, Offices, Etc. | 14 |
| TO LET—Flats, Apartments, Houses, With Furniture and Lease For Sale | 14 |
| FURNITURE | 14 |
| MUSICAL INSTRUMENTS | 14 |
| MACHINERY | 14 |
| FOR SALE—Miscellaneous | 14 |
| WANTED—Miscellaneous | 14 |
| SWAPS—All Sorts | 14 |
| AUTOMOBILES—Miscellaneous | 14-15 |
| HORSES, MULES, CATTLE, ETC | 15 |
| POULTRY, PET STOCK, SUPPLIES | 15 |
| HOUSES—For Sale | 15-16 |
| HOLLYWOOD—Miscellaneous | 16 |
| GLENDALE—Miscellaneous | 16 |
| PASADENA—Miscellaneous | 16 |
| CITY LOTS—For Sale | 16 |
| APARTMENT, FLAT PROPERTY | 16 |
| BUSINESS PROPERTY | 16 |
| INDUSTRIAL PROPERTY | 16 |
| INCOME PROPERTY | 16 |
| SUBURBAN PROPERTY | 16 |
| BEACH PROPERTY | 16 |
| HARBOR PROPERTY | 16 |
| COUNTRY PROPERTY | 16 |
| EASTERN, NORTHERN PROPERTY | 16 |
| SAN DIEGO PROPERTY | 16 |
| GOVERNMENT LANDS | 16 |
| OIL PROPERTY | 16 |
| ORANGE, LEMON, WALNUT GROVES | 16 |
| POULTRY RANCHES | 16 |
| REAL ESTATE—Miscellaneous | 16 |
| WANTED—To Purchase Real Estate | 16-17 |
| FOR EXCHANGE—Real Estate | 17 |
| MONEY TO LOAN | 17 |
| MONEY WANTED | 17 |
| MORTGAGES, TRUST DEEDS | 17 |
| STOCKS AND BONDS | 17 |
| MINES AND MINING | 17 |
| HOTELS AND ROOMING-HOUSES | 17 |
| APARTMENT-HOUSE BUSINESSES | 17 |
| BUSINESS INVESTMENTS—All Kinds | 17 |
| BUSINESS CHANCES—Many Kinds | 17 |
| PARTNERS WANTED | 17 |
| BUSINESS CHANCES WANTED | 17 |
| LEGAL NOTICES—Of All Kinds | 17 |
| TOO LATE TO CLASSIFY | 17 |


## CLASSIFIED RATES.

(Effective October 1, 1920.)

Minimum space, 2 lines, or 12 words.
15 cents a line each daily insertion.
20 cents a line each Sunday.
14 cents daily, 19 cents Sunday.
(3 to 29 consecutive times.)
$4.20 a line by the month (30 days.)

For all classifications except those listed below:

Strictly "Situations Wanted" advertisements, 14c a line daily and Sunday; minimum charge, 28c; 12c a line 3 or more consecutive times. Advertisements for the subheadings "Carpentering, Printing, Paperhanging," "Dressmakers and Seamstresses" and "Nurses" are not classed as Situation Wanted advertising, and will be charged for at the general classification rates of 15c a line daily and 20c Sunday.

18c a line daily and 25c a line Sunday for advertisements under the headings of "Society Meetings," "Personals," "Special Notices," "Stocks and Bonds," "Street Improvement Bonds," "Money to Loan—Salaries and Chattels," "Money to Loan—Diamonds and Jewelry," "Money to Loan—Automobiles," "Physicians," "Medical," "Sanatoriums" and "Baths and Massage." Minimum charge 36c daily, 50c Sunday; $5.10 a line by the month (30 days.)

All classified advertising from foreign territory (everything outside of Southern California,) 18c a line daily, 25c a line Sunday, $5.10 a line by the month (30 days.) Minimum charge 36c daily, 50c Sunday.

Minimum charge applies to each single and consecutive insertions. Count six average words for each line in advertisements not indented, lined up or capitalized.

Rates for display advertising will be furnished on request.

The inadvertent omission or incorrect publication of advertising will be rectified only by cancellation of the charge made for the service rendered.

TIMES WANT-AD SUPREMACY.

THE TIMES averages 1000 more Want Ads per day than any other newspaper in Los Angeles, while on Sunday it leads the second Sunday paper by an average of 80 per cent. All Want-Ad readers are attracted by this stupendous variety of offerings. In fact, it is well recognized that no matter what newspaper a man subscribes to, he invariably reads THE TIMES when seeking Want-Ad information.

## ONE TIME NOTICES.

SANROMAN RESTAURANT—
GENUINE SPANISH DINNERS.
100 NORTH SPRING STREET.

## LOST AND FOUND.

STOLEN—All persons are warned against purchasing or negotiating or accepting for delivery or as collateral any of the securities listed below, which were stolen January 26, 1921. Please notify BAYLEY BROTHERS, 626 S. Spring st., should any of these securities come to your attention.

## LOST AND FOUND.

LOST—Sunday, sardonyx cameo brooch, valued as keepsake. Reward. Call WEST 6370.

FOUND—Gentleman's gloves at 821 W. 3RD ST. Confectionery store.

LOST—Brown silk tortoise shell handled umbrella on car, Jan. 25. 54602.

LOST—6 mo.'s old brindle bull terrier, long tail, white feet, black face. Reward. 72757.

LOST—Near Burbank, cornet in case. Reward. Phone MRS. REEVES, Burbank 247-J.

## SPECIAL NOTICES.

**Miscellaneous.**

EASTERN DESIGNER.

Expert merchant tailors! Designer will draft any style pattern for garment, to measure, or regular sizes, as desired, for merchant tailors. Will also teach designing in garment cutting. Phone WEST 1830.

BETTER EARLY THAN TO MISS OUT—
TELEPHONE YOUR SUNDAY ADS TO THE TIMES FRIDAY OR EARLY SATURDAY. PICO 700—10391.

**Baths and Massage.**

RADIUM SULPHUR SPRINGS—Natural radio active mineral water. Drink and bathe in liquid sunshine. It sparkles and foams like champagne. Purifies blood, keeps you young. Hot bath treatment for rheumatism, neuritis, colds, poor circulation, sciatica, stomach, liver, kidneys, bladder, heart disease, blood, nervous and female trouble; electric, medical, spinal treatments; doctor's advice free. Melrose ave. and Gower st. Melrose-ave. and W. 6th st. car line direct to springs. PHONE 577104.

CARLSBAD Therapeutic Treatments. Cabinet sweats and massage; invaluable for liver troubles, elimination, neuritis, etc. Thermal light and violet ray, electrotherapy. Graduate nurses. 10 a.m. to 10 p.m. Sundays, 10 a.m. to 5 p.m. 507 BAKER-DETWILER BLDG. Phone 62508.

MASSEUR—Hand and electric massage, hydrotherapy treatments in homes.
D. A. SKEEN. West 6267.

MASSAGE AND OIL TREATMENTS. Trained nurse, both sexes. Hours 9 to 6; Sunday 12 to 6. AYCOCK MEDICAL INSTITUTE, 726 S. Hill st. 14298.

SWEDISH Kinesiotherapy, etc. Rejuvenate and prevent premature age, equalizing and reducing weight and blood pressure. Room 511 GARLAND BLDG., 740 S. Broadway.

WILSON'S Sulphur steam baths and massage for ladies and gentlemen. APT. 110-12, 845 S. Hill. 10778. Pico 2174.

CABINET SWEATS, MASSAGE, OIL TREATMENTS; physician's advice. 317 S. HILL, suite 200 (formerly with AYCOCK MED. INST.)

KEEP Youthful, Strong and Vital with Thyroid Massage. 511 Garland Bldg. Phone 61005. Hours 2-4. NOR. HOLTMAN.

MISS ALLEN massage, 617 Union League Bldg., 2nd and Hill, hours 10:30 to 8:30. Open Sundays.

TREATMENT by expert nurse, magnetic nerve vitalizer; attending physician. SUITE 200, 817 So. Hill. 10 a.m.-9 p.m.

CABINET sweats, Swedish massage, oil treatments. 223 UNION LEAGUE BLDG., 2nd and Hill.

SWEDISH massage, sweats, baths. Graduate masseuse, nurse, both sexes. 744½ W. 7TH.

MASSAGE and PHYSICAL CULTURE at your home. GAY, 418 W. 27th st. South 985.

ELECTRIC sweats, massages. 225 I. W. HELLMAN BLDG. Hours 10 to 6.

BODY Massage. Hrs. 11 to 5. 1238 MAPLE AVE. Phone Pico 68.

GEO. WALDSCHMIDT, GRADUATE MASSEUR. Scientific treatments at your home. 60031.

**Medical.**

## WANTED—HELP—Male.
### Store and Office.

WANTED—BY
THE BROADWAY DEPARTMENT STORE
EXPERIENCED SHOE SALESMEN
TO ASSIST DURING
IMPORTANT EVENT.
APPLY EMPLOYMENT OFFICE,
7TH FLOOR.

WANTED—EXCLUSIVE LADIES' READY-TO-WEAR store 35 miles from Los Angeles, has an opening for a live wire buyer and manager. This is a splendid opportunity for a capable and experienced man to associate himself with a firm making large and consistent increases. Application giving full particulars should be directed at once by mail. Address T, box 10, TIMES OFFICE.

### Salesmen and Solicitors.

WANTED—
FRANK H. AYRES offers an unusual opportunity to a high-grade salesman with an automobile.

We have sold and built up several subdivisions during the past year.

We now commence the sale and development of the Palisades at Santa Monica, one of the finest residential sections in the world. The possibilities in this campaign are wonderful.

If you're a salesman and a gentleman and desire a permanent connection with an out-of-the-ordinary real estate concern call at 214 PANTAGES BLDG., after 9 a.m.

See MR. BADGER.

WANTED—SALESMEN, ATTENTION.
ALL SALESMEN WHO WERE FORMERLY ASSOCIATED WITH ME CALL AT THIS OFFICE AND WE WILL REPEAT OUR SUCCESS OF LAST YEAR.
ARE THERE THREE REAL SALESMEN IN L. A. WHO ARE WILLING TO WORK AND MAKE MONEY WITH LIVE LEADS AND LOYAL CO-OPERATION.
TO THE SALESMEN MAKING GOOD ON THIS PROPOSITION WILL BE GIVEN OPPORTUNITY TO QUALIFY ON ANOTHER ISSUE TO HONOLULU WITH ALL EXPENSES PAID.
SEE MR. D. X. MEYERS, AT 422 CENTRAL BLDG.

## WANTED—HELP—Male.
### Trades.

WANTED—TOP-NOTCH SHAPER OPERATOR. ONE EXPERIENCED IN THE MANUFACTURING OF HIGH-GRADE PERIOD FURNITURE. ALSO MAN TO OPERATE BAND SAW. MUST BE A NO. 1. BOTH MUST BE ABLE TO READ WORKING DETAILS AND STOCK BILLS. EXCEPTIONAL PERMANENT OPPORTUNITY FOR MEN WHO CAN MAKE GOOD. NO OTHERS NEED APPLY.

Apply at office of factory, 1800 WEST SLAUSON AVE., from 9 to 12 a.m. and from 2 to 4 p.m. Take West 54th st. car to Manhattan Place, walk two blocks south.

WANTED—SHEET METAL WORKERS and CEMENT WORKERS to work on S. S. Harvard. RALPH J. CHANDLER SHIPBUILDING CO., Wilmington, Cal.

WANTED—PAN MAN WHO IS EXPERIENCED FOR BERKELEY, CAL. SPLENDID OPPORTUNITY FOR RIGHT PARTY. GOOD SALARY. MAIL FULL QUALIFICATIONS TO H. W. WINTERS 2026 ASHBY AVE., BERKELEY, CAL.

WANTED—TAILOR OR BUSHELMAN. Apply 422 BEACON ST., San Pedro, Cal.

WANTED—Good all-around auto mechanic. Apply 726 GRAND VIEW ST.

### Hotel, Restaurant, Club.

WANTED—Dishwasher, must be experienced, 6 days; no Sunday, $16. Take S. Hollywood car to Cahuenga ave., walk south two blocks to Romaine st. Call before 7 a.m. LITTLE METRO CAFE, Opp. Metro Studio.

WANTED—A competent captain with a good personality, for a high-class restaurant. Address S, box 250, TIMES OFFICE.

WANTED—Cook in tamale factory. Steady work, no Sunday work. See MR. CRAWFORD, 1828 E. 1st.

WANTED—Experienced cook. Apply PRISCILLA CONFECTIONERY, 617 S. Hill.

### Professions and Vocations.

WANTED — Experienced animated cartoonists, possessing rare abilities. Exceptional opportunity offered. SUPER ART PRODUCTIONS, 1105 Kerckhoff Bldg., 360 South Main street.

WANTED—TENOR, GOOD VOICE, for first-...

## WANTED—HELP—Female.
### Household and Domestic.

WANTED—Competent cook and housekeeper for country. 4 in family. Must do small family washing. Only one content to stay in the country need apply. 307 CITIZENS NATIONAL BANK BLDG.

WANTED—Woman, general housework; no washing; family of adults; fifty dollars. Box 718, SANTA MONICA, CAL.

WANTED—Capable maid for general housework, small family, good wages. 577166. 6428 HOMEWARD AVE., Hollywood.

WANTED—A middle-aged woman for general housework. 2423 JULIET. 71832.

### Hotel, Restaurant, Club.

WANTED—Good waitress, no Sunday work, good wages. 1602 W. 17TH ST.
Pfuture.$805s,756.jr. E etaoi shrdl sfff..

WANTED—Four waitresses at Hotel del Coronado. NORCROSS, 517 Spring.

## WANTED—HELP.
### Male and Female.
### Miscellaneous.

WANTED—Cook for large cantaloupe ranch in Imperial Valley. Have about average of twenty men to cook for; surroundings very nice and pleasant. Must be capable of taking entire charge, good wages to right party. Would prefer man and wife. Apply Room 246 WHOLESALE TERMINAL BLDG., Wednesday morning between 9 and 10.

WANTED—Salesmen, saleladies, article of food needed every home. Boys make $1 an hour. Call before 10 a.m. CALIFORNIA SUGAR PRODUCTS CO., 3806 South Main.

WANTED—Man and wife, butler and cook, $150. Another, gardener and cook, $150. SWEDISH AGENCY, 101½ S. Broadway.

WANTED—High school teachers, certified, $180-$200. FISK TEACHERS' AGENCY, 510 Spring.

### Investment Required.

WANTED—Motion picture talent. Company starting production. Position to make small investment. Address T, box 538, TIMES BRANCH.

### Instruction Courses.

WANTED—Twenty high school and college graduates immediately. Individual instruction for beginners; two hours forty minutes daily dictation and review—Gregg, Graham, Munson, Pitman—for advanced students. Official reporters recommend MODERN BUSINESS COLLEGE, 253 Broadway. "The school that turns out experts."

WANTED—Clerks, over 17, for postal mail service. $130 month. Examinations Jan. ...

## WANTED—SITUATIONS, Male.
### Store and Office.

WANTED—Bank clerk, also ten years' experience wholesale drug, wishes position at either. Address T, box 228, TIMES OFFICE.

WANTED — Experienced, capable secretary-stenographer desires position of responsibility. PHONE 77483.

WANTED—College student, expert card writer, desires work afternoons, evenings, Saturdays or Sundays. 1301 MILTON AVE.

WANTED—Books opened, closed or kept on part-time basis. Tax returns prepared. ACCOUNTANT. Tel. 14970.

WANTED—Position by young man experienced in salesmanship, to learn real estate business. Can furnish references. SO. 6139-R.

WANTED—Young man would like part time employment while attending business college. MAIN 2811.

### Salesmen and Solicitors.

WANTED—Salesman and manager of 18 years experience now open for high-powered proposition where big results are necessary. Unquestionable references and records. Address S, box 168, TIMES OFFICE.

WANTED—Salesman. Permanent employment only. Best ref.; used to road or local. Address S, box 203, TIMES OFFICE.

### Trades.

WANTED—PAINTER.
First-class all around mechanic, enameling, paperhanging, tinting. Here for years. Best of reference. Work by day or contract. Very reasonable. J. C. COYLE, Bdwy. 4247.

WANTED — CARPENTERING, REPAIRING, ALTERATIONS. Small houses contracted complete. Expert mechanic. Lowest rates. Call 39644. Leave message.

WANTED—Position by automobile mechanic and foreman of 14 years' experience. Capable in any capacity. Address T, box 541, TIMES BRANCH.

WANTED — Draftsman, mechanical, experienced in detail and design, general and special machinery. Address S, box 36, TIMES OFFICE.

WANTED — Position by a general-all-around woodworking machine operator, capable of taking charge if necessary. Apply ROOM 204 CRESCENT HOTEL, city.

WANTED — Glass decorator wants position. Knows all details in decorating glass by means of sand and acid. K. LUDWIG, 1216 Ridge ave., Philadelphia.

WANTED—Situation, colored, experienced washer and polisher, 5 years' experience. Best references. Address S, box 266, TIMES OFFICE.

WANTED — Position as mechanic's helper. ...

## WANTED—Situations, Female.
### Miscellaneous.

WANTED—
PRIVATE SECRETARY
desires position, Wilshire residence in evenings. Or as NURSE GIRL. Employed during day time as private secretary. Young, refined, educated, with common sense. Address S, box 137, TIMES OFFICE.

WANTED—Well educated French lady, speaking French only, wishes position as dressmaker or any place her services can be used. Address S, box 91, TIMES OFFICE.

WANTED—Experienced operator would like position evenings, on switchboard, apartment-house. Address T, box 551, TIMES BRANCH.

WANTED—Will stay with children or invalids evenings. Best references. BROADWAY 2797.

WANTED—Lady chauffeur, 6 years' driving, any make car. Best references. 52840.

WANTED—By reliable, clean woman, care by hour of children while mothers are away. PHONE 20502.

WANTED—By colored, position as maid, in hotel or family, ½ day work preferred. SOUTH 1798-M.

WANTED—Nursegirl wants position by the week. HOLLY 1427.

### Store and Office.

WANTED—Secretary-stenographer, competent, college graduate with several years' experience along educational lines and two years, general office work with well known export firm of New York, wants position where ability and hard work are appreciated and advancement assured. Able to handle correspondence and manage office. References given. Address T, box 4, TIMES OFFICE.

WANTED—Position, capable business stenographer and secretary; experienced in commercial and literary work. Formerly with Chamber of Commerce eastern city. Employed at present, desire change. SOUTH 5053-W, after 6 p.m.

WANTED—Position by stenographer, 4 years' experience in various lines, references, $90 to start. MISS HEROLD, 14588.

WANTED—By young lady, experienced, as general office clerk and typist, experienced in meeting public. Prefer Hollywood. 57186.

WANTED—A-1 book-keeper, capable taking full charge. Six years' experience. Best references. Call BDWY. 2388, after 3 o'clock.

## WANTED—SITUATIONS.
### Male and Female.

WANTED—Married couple want ranch work. Wife willing to help in family house. Address T, box 30, TIMES OFFICE.

WANTED—By chauffeur, and cook, couple, finest references. Phone 12639, MAIN 1095.

## WANTED—TO RENT.
### Miscellaneous.

WANTED — Flats, houses, bungalows and apts., furnished or unfurnished. We have desirable tenants waiting. Rent that vacant property immediately without expense by calling 66423, FRUE & NELSON, 313 Grant Bldg., 4th and Broadway.

WANTED—To buy used showcases, counters, cash registers, safes and office furniture. CALIF. DESK CO., 64138.

WANTED—Colored wants to lease with privilege of buying, 6 or 7-room cottage. Also big apt.-house. Call SOUTH 1994-J.

WANTED—A 5 or 6-room house or flat, furnished or unfurnished. PHONE 14849.

### Rooms.

WANTED—Cultured traveled gentleman, accustomed comfortable home surroundings, desires bright room (breakfast and dinner preferred) in detached house in private family and share in home life as permanent paying guest. Vicinity 6th and Vermont if possible. Write giving phone. Address T, box 530, TIMES BRANCH.

WANTED—Business woman, quiet tastes, furnished room with old couple or woman alone. State price. Must be reasonable. Address T, box 533, TIMES BRANCH.

WANTED—Housekeeping room or single apt. by 1st. South of 5th st., west of Grand ave. Permanent if reasonable rent. Address T, box 233, TIMES OFFICE.

WANTED—Young refined lady just from East, would like room with strictly private family; employed. PHONE 71787, between 8:30 and 10:30 a.m.

WANTED—Two elderly Scandinavians wish two unfurnished rooms, about $15. ERICKSON, 1268 W. 22nd st.

WANTED—Room, by young woman employed. Westlake district. C. S. preferred. 51679.

WANTED—Lease several houses for refined Japanese. NIPPON REALTY, 105 E. First.

### Room and Board.

WANTED—Board and room for two men convalescent tuberculars. Suburbs preferred. Address T, box 98, TIMES OFFICE.

## TO LET—ROOMS.
### Furnished, Unfurn. Hskpng, Board.
### Furnished.

TO LET—ATTRACTIVE FRONT ROOM AND DRESSING ROOM IN PRIVATE HOME. NEAR AMBASSADOR. TO 1 OR 2 GENTLEMEN. LARGE BATH, SHOWER, BILLIARD ROOM AND GYMNASIUM. ONLY 15 MINUTES FROM BROADWAY, YET ON QUIET STREET OF BEAUTIFUL RESIDENCES. ABSOLUTE PRIVACY ASSURED. BREAKFAST IF DESIRED. REFERENCES. $25 WEEK. 58269.

TO LET—For two business men, large front room in private home. Opens off two porches. Has two closets, two beds, etc. Close-in, near Westlake Park. $35. 825 SOUTH BONNIE BRAE STREET.

TO LET—Close to Hollywood Blvd., pleasant room with bath adjoining, private entrance, garage; 2 gentlemen employed, $25. PHONE 599844.

TO LET—Beautifully furnished room adjoining tile bath. Two blocks north Hollywood Blvd., just off Cahuenga. Private family. Gentleman preferred. 6431 DIX ST.

TO LET—Cheerful 2-room suite, private bath, suitable for 2 gentlemen. References exchanged. WILSHIRE 4266.

TO LET — Large front room, attractively furnished, suitable for 2. Kitchen privileges. 2622 S. FIGUEROA.

TO LET—Bedroom and sitting-room, with kitchen privileges if desired. 1738 W. 56TH ST.

TO LET—Beautiful room in private home; connecting bath, continuous hot water; gentlemen. 2831 ELLENDALE PLACE. 21046.

TO LET—Close-in, W. 9th st. car, 2 men employed. Married couple. 1 large sunny front room. 910 BEACON. 53737.

TO LET—Attractive southwest bedroom, adjoining bath, kitchen if desired. Evenings and Sunday. 882 W. VERNON AVE.

TO LET—To business woman, sunny room with use of kitchen in double apt., walking distance. 556853.

TO LET—In Wilshire district, a well-furnished sleeping room, $5 per week. 119 S. SERRANO.

TO LET—Large sunny room. Garage optional. Gentleman. 1023 S. WESTLAKE. 554039.

TO LET—1 large room near Jefferson and Vermont to business people. 3601 VAN BUREN PLACE. West 5532.

TO LET—Sleeping room for gentleman, private family. HOLLYWOOD 599646.

TO LET—2 or 1 room, furnished or unfurnished. ...

## TO LET—FLATS—Furnished.

TO LET— $225 a mo.
DANDY FURNISHED FLAT.
7 rooms, 2 baths. Elegantly furnished in overstuffed tapestry, mahogany, oriental rugs, baby grand piano. This is something exceptional. Very fine location. Call MR. ELLS, 315 S. Western ave. Wilshire 4473. Evenings, 39490.

TO LET—
$125 to $350.
4 to 6-room furnished flats, Wilshire and Hollywood districts. Call Mrs. Anderson, 56385 or Wilshire 2864.
KELLS & GRANT,
WILSHIRE BLVD. AT WESTERN AVE.

TO LET—Desirable, homey, 5-room furnished flat, choice location, $90 per month, including garage and hot water at all times. Concession made for permanent, responsible party. Adults only. Apply in forenoon. 942 S. BONNIE BRAE. Phone Wilshire 6436.

TO LET — Beautifully furnished 5-room upper flat, piano, automatic hot water, $175. Also lower south front, oriental rugs, wicker furn., $150. Adults only. Garage $5. Lease. Wilshire dist. Heliotrope Dr. car. 3337 WHITE HOUSE PLACE. Wil. 2213.

TO LET—Most attractive flat in Hollywood, six rooms, furnished with mahogany, walnut and reed, baby grand piano, oriental rugs, tile bath with shower, garage. Beautiful view. 1829 N. VINE.

TO LET— IN HOLLYWOOD
6 ROOMS, TWO TILED BATHS, MAID'S ROOM, BATH, GARAGE. BEAUTIFULLY FURNISHED IN MAHOGANY. $250 MO. 1800 WILCOX AVE. OWNER, 578382.

TO LET—Beautifully furnished 5-room upper Wilshire flat, piano, mahogany and old ivory furniture; sunshine in every room. Immediate possession, reduced to $125. Wilshire 5823, Apt. A19, 302½ S. RENO.

TO LET—1 block from Broadway, furnished new 3-room lower sunny flat; no linen or silver; accommodate 4. 812 COURT ST. Court Sight.

TO LET—Nicely furnished lower flat of 5 rooms. Modern, piano, phone, garage. Reasonable. 620 S. EVERGREEN. Euclid car to 6th st.

TO LET—3 cosy rooms and bath, completely furnished, $80. Adults preferred. Open at 9. 1110 W. 55TH ST.

TO LET—New 5-room upper south flat, completely furnished, ten months' lease, $150 per month. Adults only. 418½ S. CATALINA.

TO LET—Neatly furnished modern 5-room ...

## MISCELLANEOUS—For Sale.

FOR SALE—
SASH AND DOORS
O. B. WILLIAMS CO.,
1943 First ave. S.
Seattle, Wash.
OREGON PINE DOORS.

Sold by mail direct by manufacturer.
5 cross panel doors, 2 feet 6 in., by 6 ft. 6 in., at, each.............$3.40
One-panel doors at, each.............$3.95
All kinds of windows, sash and French doors at manufacturers' prices.
Goods carefully packed. Boat shipments go through quickly and at low rates.
Many satisfied customers in California. Your money refunded if you are not satisfied.
Our large illustrated catalog, No. 27, showing full line of building material, free on request.

O. B. WILLIAMS CO.
Established 1899.

FOR SALE—
SACRIFICE SALE.
Broken and discontinued lines. 50 gals. flat white, $1.95 gal. 132 gals. house paint, $2 gal. 63 gals. white enamel, $2.95 gal. White tint, 5c a pound. Pure oil $1.20 gal. bring your cans. $6.50 value varnish $3.15 a gal. 3½-inch paint brushes, 55c. Dutch brushes, $3.85. 2-knot roof brushes, $1.15. 1500 lbs. color ground in oil, choice, any color, 12½ to 50-lb. cans, 15c a lb. Lucas Japan dryer, $2.15 a gal. WHITE FRONT PAINT STORE, 150 S. Main st.

FOR SALE—
SALE—SACRIFICE—SALE. 50,000 FT. SCHUMACHER WALL BOARD, 2nd., $4.50 hundred. NO. 1. ROOFING, complete, $1.61. Save 40 PCT. ON WINDOW SHADES. Our best house paints, $2.75 gal. Flat white, floor paint, varnishes, $2.25 gal. FREE INFORMATION how to paint, stain, tint your home. SEE OUR ELECTRIC FIXTURES BEFORE YOU BUY. 25,000 WALL PAPER. Investigate 20c roll up. 10 COLOR HOUSE STAINS, 75c gal. Graphite, 6c lb. FREE DELIVERY. WE SHIP ANYWHERE. PHONE BDWY. 5173. WESTERN WHOLESALE PAINT CO., 801 SAN PEDRO ST.

FOR SALE—
50,000 SQ. FT. SCHUMACHER SECONDS. PLASTER WALL BOARD. $45 A THOUSAND.
3-PLY ROOFING PAPER, $1.75.
RED OR GREEN SLATE ROOFING...$3.50
LEAKPROOF ROOF PAINT, GAL.....$ .40

## MISCELLANEOUS—For Sale.

### Typewriters and Supplies—General

FOR SALE—TYPEWRITERS
Rented. Sold. Repaired.
SPECIAL PRICES ON NO. 10 REMINGTONS.

We are selling factory rebuilt No. 10 Remington typewriters at exceedingly low prices for the rest of this month only.
AMERICAN WRITING MACHINE CO.
15913. 716 So. Spring. Pico 3059.

TYPEWRITER INSPECTION CO., INC.
Largest, most completely equipped concern for reconstruction of typewriters and adding machines in the city. Estimates freely given. Suburban work solicited.
426 S. Spring st. 65558 and Pico 1928.

TO LET—ROYAL TYPEWRITERS. LATEST MODELS—QUICK SERVICE. SPECIAL RATES TO STUDENTS. MAIN 2485. ROYAL TYPEWRITER COMPANY, INC., 202 LISSNER BLDG.

FOR RENT—400 Underwood typewriters for rent. We buy, sell and rent all makes of typewriters. TYPEWRITER INSPECTION CO., 603 Delta Bldg. Phone 65558.

FOR SALE—All makes sold, rented, repaired. Guaranteed rebuilt machines. WEBBER & SANDERS, 211 Mercantile Place. Ph. 66223.

### Sewing Machines.

FOR SALE — Singer drophead, $28, in fine condition. White Rotary, like new. Standard Rotary. These machines must be sold to make space. 718 W. 6TH.

FOR SALE—3 standard makes of sewing machines taken as rent, can be bought cheap. 229 W. 25TH ST. Dixie Apts. Apt. 1. South 4646-J. Call any time.

FOR SALE—Two sewing machines, Singer, White Rotary, drophead, $30; good as new. Call any time, 802 E. 12TH.

FOR SALE—One nearly new Singer, 66, at about half price. 211 E. 27TH ST.

FOR SALE—Wheeler & Wilson drophead, only $20. Fine condition. 35810.

FOR SALE—One National automatic sewing machine, perfect shape, $30. LIN. 3412.

### Clothing, Furs, Etc.

FOR SALE—FURS, REMODELED, LOWEST PRICES IN TOWN, EXPERT TANNING. MAIL ORDERS GIVEN PROMPT ATTENTION. BEAR FUR SHOP, 708 S. HILL. BROADWAY 3025.

FOR SALE—Exquisite white satin silver brocade, silver lace trimmed gown, $150. Cost $450. Worn once. 959 FEDORA. W. 11th st. car, near Ambassador.

FOR SALE—Or trade for fur. Beautiful green sport suit, small size, Jersey, also blue tricotine. Call MRS. RAYMOND, 22598.

FOR SALE—HUDSON SEAL COATEE WITH MINK COLLAR, $50. ALSO BEAUTIFUL ... COAT. 435 E. 16TH ST., REAR.

FOR SALE — Large fur cape, never been worn. Very reasonable. Phone MAIN ... APT. 11.

FOR SALE—1 dress overcoat, also gray one, size 37; tango drum, $12.50. 21480.

FOR SALE—Two suits, coat, several dresses, good condition, reasonable. 25648.

### Kodaks, Cameras and Accessories.

FOR SALE—Motion picture camera, B. & L. 50 m.m. lense. Dissolve and panorama and tilting top tripod, 6 magazines. Perfect condition. To inspect or make offer phone BROADWAY 6160. Apt. 210.

FOR SALE—Still camera 8x10 in. Leather carrying case, tripod, plate holders and lenses. Must be seen to appreciate. Phone BROADWAY 6160. Apt. 210.

### Lumber and Building Materials.

FOR SALE — New millwood, cut blocks mixed with kindling. Big double truckload $7, delivered. SOUTH 1014.

FOR SALE—75,000 red brick, cleaned. Will deliver. 711 ANTONIO ST. Ph. 35519.

### Jewelry, Diamonds, Watches.

FOR SALE—Biggest bargain of the year, ¼ carat diamond at the low price of $100. ... 601 TITLE GUARANTEE BLDG. ...

## SWAPS—All Sorts.

FOR EXCHANGE—First mortgage on personal property, $375.00, or clear lot worth $1000.00, to trade for good piano. Quick action, see V. E. STOCKWELL, 304 Grant Bldg. Telephone 11953.

FOR EXCHANGE—Will trade or sell my elegant new player piano, cost $1350, at Barker Bros., am moving and cannot use it. Phone HOLLY 832.

FOR EXCHANGE—6 ACRES GOOD LAND. WANT SMALL STOCK GOODS, HOUSE, LOT, OR SUBMIT OFFER. WARD, 62809.

## AUTOMOBILES, Etc.—Miscins

FOR SALE—
MONEY SAVED
IS
MONEY MADE.

WHEN YOU ARE THINKING OF USED CARS THINK OF ARNOLD. HIS CARS TEACH YOUR DOLLARS TO HAVE MORE CENTS.

IN THESE DAYS "ECONOMY" IS THE SLOGAN.

WHY WASTE TIME AND MONEY ON STREET CARS, WHEN YOU CAN CUT YOUR PRESENT EXPENSES BY PURCHASING A "GUARANTEED BY ARNOLD" USED CAR ON VERY EASY TERMS?

1122 OLIVE ST.
SPECIALS.

| | | DOWN |
|---|---|---|
| 5-PASS. | DODGE | $195 |
| 5-PASS. | MAXWELL | 100 |
| 7-PASS. | CHANDLER | 315 |
| 6-CYL. | SAXON | 110 |
| 7-PASS. | STUDEBAKER | 150 |
| 5-PASS. | BUICK | 100 |
| 5-PASS. | REO | 100 |
| 7-PASS. | HUDSON | 165 |

915 W. 7TH ST.
SPECIALS.
HIGH-GRADE CARS.

| | | |
|---|---|---|
| 1920 | HUDSON COUPE | $3245 |
| 1920 | ESSEX TOURING | 1350 |
| 1920 | HUDSON COACH | 3500 |
| 1920 | CHANDLER SEDAN | 1965 |
| 1920 | BUICK TOURING | 1365 |
| 1920 | MAXWELL TOURING | 1060 |
| 1920 | HUDSON TOURING | 2150 |

FAVORABLE TERMS TO SUIT. RESPONSIBLE PARTIES.
OTHERS EQUALLY AS LOW.
EVERY CAR SOLD BY US IS ENTITLED TO ¼ HOUR'S FREE MECHANICAL INSPECTION AT ANY TIME.

HAROLD L. ARNOLD,
1122 SOUTH OLIVE
OR
915 WEST 7TH ST.
(See Mr. Schreiner.)
Phone Broadway 678 or 60234.

THE MARMON IS THE LIGHTEST CAR IN ITS CLASS, THEREFORE, IT STANDS TO REASON THAT IT IS THE CHEAPEST TO OPERATE. IT COSTS NO MORE TO BUY FROM A RELIABLE COMPANY, AND IS ALWAYS THE SAFEST.

| | | |
|---|---|---|
| 1920 | MARMON 34 | 4-PASS. |
| 1920 | MARMON 34 | 7-PASS. |
| 1919 | MARMON 34 | 4 & 7-PASS. |
| 1919 | MARMON 34 | LIMO. |
| 1918 | MARMON 34 | LIMO. |
| 1918 | MARMON 34 | 4 & 7-PASS. |
| 1917 | MARMON 34 | 4-PASS. |
| 1917 | MARMON 34 | 7-PASS. LIMO. |

OTHER MAKES.

Los Angeles Daily Times



## AUTOMOBILES, Etc.—Miscins.

### Touring Cars for Sale.

D U N H A M for F O R D S

1919 TOURING, A-1 shape. Like new. AN EXCELLENT BUY. Authorized FORD AGENCY, 1250-60 W. 7th. $1850.

HUDSON SPEEDSTER. New paint. Motor perfect. Good cord tires. Will demonstrate. 57385. 6724 HOLLYWOOD BLVD.

1920 TWIN-SIX touring, gone 6000 miles, new cord tires, two extra mounted on wire wheels, cost last June $6500, first $2800 takes it. Call before 10:30 a.m. 2728 W. 8TH ST.

D U N H A M for F O R D S

1920 TOURING, Startr., etc. Like new. Authorized FORD AGENCY, 1250-60 W. 7th.

1920 BUICK, 7-passenger. Has a special $600 stationary California top. Practically new tires, original finish still as good as new. See this car at 814 S. OLIVE ST. today. Phone 67437.

1918 OLDSMOBILE 8—$775. This car is worth twice as much, but we must raise some cash. SONOMA SERVICE GARAGE, 528-530 S. Los Angeles st. Phone 62572.

BUICK touring. Has had the very best of care. Really looks like new. Almost new cord tires. Must sell today. $750. Bring cash and take it away. Show it at 909 WEST WASHINGTON. West 1672. Mr. Carpenter.

FOR SALE—By owner, Dodge touring car, late 1917 model, splendid mechanical condition, $650 cash; can be seen at 1041 E. NEW HAMPSHIRE, one block west of Vermont, on Santa Monica blvd.

1920 STUDEBAKER Big Six, Disteel wheels, new cord tires, newly varnished, mileage 4000 miles; will sacrifice. Dealers make offer. 319 E. COLORADO ST., Pasadena.

LATEST model 5-pass. Ford car. Is repainted and overhauled. Special top, etc. $550. $200 down, balance to suit. See MR. DAVIS, 1323 South Flower. Main 3040.

PACKARD Twin Six, 3-35 touring. Special paint and top. Royal cord tires, seat covers. Wonderful looking car. Must be sold. [illegible]

### Sedans for Sale.

USED CAR BARGAIN. 1918 Hudson sedan. Wire wheels, cord tires. This car in perfect condition. Will sell at a great sacrifice. Come and see this car. 5916 HOLLYWOOD BLVD. Phone 597369.

FORD sedan, 1920, just like new, swell rubber, in best of condition, only $250 down, will arrange 1 year on balance. Be sure to see this evenings or any time. Owner, 4610 S. VERMONT.

NEW KISSEL SEDAN— Custom built, 7-pass. Make offer. Owner leaving city. 961 S. OLIVE ST. 61294.

1920 NATIONAL SEDAN. In perfect condition and at a sacrifice, $3250. HILLCREST MOTOR CO., 6724 Hollywood blvd. Hollywood 4388.

BUICK sedan, by owner, 1920; new cord tires all around; equipped with Westinghouse air springs. A-1 condition. 728 W. PICO. Bdwy. 708.

$1475—DODGE SEDAN—$1475. Car just like new. Run about 6000 miles. All new tires. Would take touring car or roadster in trade. 3110 S. MAIN.

PEERLESS 8 sedan. Renewed, refinished. Priced today only at $1875. You'll have to hurry. SMITH BROTHERS, 1624 South Figueroa street.

FOR SALE—Cash or terms. 1920 Buick 5-passenger sedan, $2650. This car is in excellent condition. Call HOLLY 3114, ask for C. B.

MAXWELL sedan, 1919, 5 new Miller tires. In good condition, $975 or trade for diamond. 54114.

### Limousines and Town Cars for Sale.

FOR SALE—1917 Marmon limousine, newly painted, new tires, good condition. $3000. Address S, box 54, TIMES OFFICE.

### Cabriolets for Sale.

BUICK Six cabriolet, excellent condition, will sell on terms. Call BERRY, Holly 3114.

### Trucks and Delivery Cars for Sale.

OWNER must sacrifice 1920 Ford truck with good-sized pneumatic tires, regular Ford [illegible]

## AUTOMOBILES, Etc.—Miscins.

### Automobiles for Hire.

CARS TO RENT — WITHOUT DRIVER

Twin Six Packard, Cadillac 8, Studebaker 6, Marmon, Buick, Dodge, Fords and other cars. Rent to responsible parties by the hour, day or week.

STILLWELL AUTO LIVERY. 944 S. GRAND AVE. 60207—Phones—Bdwy. 227.

WE RENT— ALL STANDARD LATEST MODEL CARS WITH OR WITHOUT DRIVERS BY THE HOUR, DAY, WEEK OR MONTH. WITHOUT DRIVER, $1.25 PER HOUR AND UP. GAS AND OIL FURNISHED. BRISTOL TAXI CO. 953 S. BROADWAY. PHONES: MAIN 6978; 12418.

FOR HIRE—7-passenger, 6-cyl. Chalmers, good careful driver, $1.50 per hour. VERMONT 1775.

FOR HIRE—Ford sedan. Competent woman driver. TELEPHONE 597027.

WE RENT without driver, 1921 FORDS. LAIL & WILKINS, 510 W. 8th. 14983.

FOR HIRE—1920 5-pass. tour. Careful driver. Reasonable. Boyle 2725. 2121 E. 4TH.

NEW Olds, owner drives, hour, car, week, month. Rates reasonable. WIL. 6098.

WILL drive my new 5-pass. car, $1.50 per hour. SOUTH 6888. SOUTH 6655-J.

1919 7-PASSENGER Buick, lady driver, $1.50 hour up. Long trips preferred. 23476.

BRAND new 1920 5-pass. Dodge, good driver, $1.50 per hour; rates. SO. 7152-J.

MR. REEKS drives his large new 5-pass. car for $1.50 per hour. Phone BDWY. 940.

TOURIST patronage solicited. Competent lady driving own Buick. $1.25 per hour. 20964.

[illegible]

## HOUSES—For Sale.

The following subdivisions will enable Times readers to more quickly locate the houses they want to buy.

**Miscellaneous.** [Includes houses in all sections of Los Angeles.]

**West and Northwest.** [Includes all west of Main street, Jefferson street to Santa Monica Boulevard—Wilshire, Westlake, West Adams, Pico Heights, etc.]

**South and Southwest.** [Includes all south of Jefferson street and west of Alameda—Vermont Square, Manual Arts, Angeles Mesa, Goodyear District, etc.]

**East and Southeast.** [Includes all east of Alameda street and south of Mission Road—Boyle Heights, etc.]

**North and Northeast.** [All north of Mission Road and Elysian Park—Highland Park, Garvanza, Glassell Park, East Los Angeles, etc.]

**Furnished Houses.** [Includes Furnished Residences For Sale in all parts of Los Angeles.]

### Miscellaneous.

FOR SALE—

HAVE YOU EVER VISITED THE BEAUTIFUL AND HISTORIC VERDUGO CANYON?

Where the winds seem to be regulated and tempered by some giant thermostat? In winter their balmy breath melts the mighty Jack Frost into drops of dew and in summer the briny-scented zephyrs from the Pacific drive the warm reflections of Old Sol before them and one thinks "surely nature has set her electric fan a-going."

IT IS ALMOST LIKE A FAIRY TALE.

When one learns of all these wonderful things they think surely there is nothing else that can be added to this garden of luxuries. [illegible]

## HOUSES—For Sale.

### Miscellaneous.

FOR SALE— NORTH WILSHIRE BUNGALOW. UNFURNISHED, $6750, $1000 CASH. FURNISHED, $7500, $2000 CASH.

This 5-room bungalow, 2 bedrooms, is absolutely the best buy we have had in this office; located in the best part of the city; paved street. Heliotrope car line. MR-504.

WHITE PLASTER WILSHIRE BUNGALOW, N.E. COR. N. WILTON PL. & MAPLEWOOD. A beautiful 7-room bungalow, situated in the best part of Wilshire district. Large rooms, garage, paved street; at the price of $13,000 you are getting this fine home for what it cost; $5000 cash will handle. Open for inspection from 2 to 5 p.m. daily. MR-590.

BEAUTIFUL HOME, ONLY $14,000—WORTH $18,000. Here is your opportunity to purchase a fine home situated in one of the best parts of the city, near Lafayette Square. Lower floor finished in mahogany, 3 bedrooms, large sleeping porch, maid's room and bath, gas furnace. Lot 52½x130. MR-419.

WILSHIRE CHALET. One Block south of Wilshire Blvd. Fine home of 8 rooms; living room finished in mahogany; comfortable library, dining room, tiled kitchen, maid's room and bath; furnace, vacuum cleaner; 2 large bedrooms, closed-in sleeping porches, tile bath, separate tile shower, and 2-car garage. Here is one of the best-built homes in Los Angeles for the low price of $17,000. MR-146.

FOR APPOINTMENT TO INSPECT, Call J. A. Klarquist, R. M. GALE COMPANY, 66175—503 S. Spring St.—Pico 3874.

FOR SALE— SOUTH WILSHIRE HOME. Reduced to $10,500. This fine 2-story 7-room house is a bargain at this price. First floor contains reception hall, living and [illegible]

FOR SALE—

$8000. COMPLETELY FURNISHED.

A COMPLETELY FURNISHED FIVE-ROOM NEW BUNGALOW ON WESTERN AVENUE. MAHOGANY AND OLD IVORY FINISH; FINEST QUALITY OAK FLOORS. THIS BUNGALOW AND FURNITURE COST THE OWNER NEARLY $10,000 ONLY A FEW MONTHS AGO. IT IS BEAUTIFULLY FURNISHED. EVERYTHING THE VERY BEST AND IMMEDIATE POSSESSION WILL BE GIVEN. $5000 CASH, BALANCE EASY TERMS. PRICE $8000. OWNER CALLED EAST IS THE REASON FOR SACRIFICING.

C. S. HOLMAN, MANAGER, RESIDENCE DEPARTMENT, METCALF & RYAN, REALTORS, 626 S. SPRING ST. MAIN 1238.

FOR SALE— WILSHIRE'S GREATEST SACRIFICES. 1915 Prices. ALL JUST OFF WILSHIRE BLVD.

$7900—BARGAIN. 6-room col. bung., excellent location, north of WILSHIRE BLVD. 3 bedrooms, large living, dining and breakfast rooms; immediate possession. Mountain view.

$11,500—$1000 cash, bal. terms. Beautiful bungalow just off Wilshire Blvd. Very spacious living, dining and breakfast rooms, 3 bedrooms.

$11,900—667 S. KINGSLEY, worth $16,500, 200 ft. off Wilshire Blvd. [illegible]

## HOUSES—For Sale.

### Miscellaneous.

FOR SALE—Must sell 8-room bungalow, 2640 BUDLONG, near Adams. Ver. 838.

FOR SALE—5-room house, $1250. 1727 SANTA MARIA ST. South 5049.

### West and Northwest.

FOR SALE— JUST WHAT U'V WANTED. An ideal, cosy and convenient home, right in the heart of the NORTH WILSHIRE DISTRICT. Near car line. A BEAUTIFUL 6-room BUNGALOW. Spacious living-room, hardwood floors, fireplace, all built-in effects, many other interesting features. This will particularly appeal to the person of modern income wishing a modern home. This home was built to live in, not to sell, and a DECIDED SNAP AND UNDER $7000. $1500 will handle. Investigate immediately. Holly 2588. 567067. 606 N. WESTERN AVE. Evenings 567912.

FOR SALE— BY OWNER—VIEW HOME. BEAUTIFUL SEVEN-ROOM COLONIAL BUNGALOW JUST COMPLETED FOR OWNER'S HOME, IN WESTERN PART OF CITY. EAST FRONT, DOUBLE GARAGE, CEMENT PORCHES AND DRIVEWAY. NEAR TWO STREET CAR LINES. ROOMS ARRANGED TO COMMAND UNLIMITED SUNSHINE WITH UNSURPASSED VIEW OF CITY AND MOUNTAINS. THIS HOME IS BEING OFFERED AT A SACRIFICE BY OWNER, WHO IS EMPLOYED ELSEWHERE AND IS LEAVING CITY. TAKE HAWTHORNE OR GRAND AVE. CAR TO MESA DRIVE. GO WEST AND NORTH TO 5121 CHESLEY AVE.

FOR SALE— WILSHIRE DISTRICT. New 2-story 9-room house in best part of Wilshire district. Owner must sell and the low price will surprise you. 890 SOUTH CRENSHAW BLVD. [illegible]

## HOUSES—For Sale.

### West and Northwest.

FOR SALE— A LITTLE GEM OF A HOME. Why pay rent when you can secure immediate possession of this cosy new bungalow with a down payment of only $1500 and $50.00 per month until balance of $4800 is paid? Located near L. A. High School; 5 rooms finished in white enamel, latest built-in features; large living room with cosy open fireplace; dining room with built-in buffet; roomy kitchen, breakfast nook; laundry with stationary tub and hot water heater; 2 bedrooms, bath and patio. Garage, side drive. Shown by appointment only. Bring your check-book, for to see means you will buy it if you really want a home. PHONE 73061 for appointment.

FOR SALE— —FOR SALE. VALUE—$11,000. PRICE—ONLY $9000! YOU CAN SAVE $2000 ON THIS BEAUTIFUL 6-room new colonial bungalow in the heart of the Wilshire district. This home is full of modern conveniences. Built-in bathtub. Hardwood floors. MUST BE SOLD THIS WEEK. Pay $2500 down and move right in. Balance on easy monthly terms. Get full details from MR. DORRIS. W. A. HEITMAN COMPANY, Entire Ninth Floor MERRITT BLDG., 8TH & BDWY.

FOR SALE—6-room modern house, west side. Price $4000.00, $500.00 down, bal. easy terms. H. D. PROUSE, phone 13880.

FOR SALE—Wilshire district, new 6-room bungalow at 411 N. HOBART, $7000. Commission to agents. PHONE 56150.

FOR SALE—Move right in. 4-room modern, garage. OWNER 623 N. GRAND.

FOR SALE—NEAR MELROSE and WESTERN. 4-rm. modern plastered house, only $3000, $850 down, $35 month. LUCAS, 307 South Hill. 67816.

### South and Southwest.

FOR SALE—By owner, immediate possession. Must be sold in next 30 days, new 6-room colonial bungalow, just completed [illegible]

[illegible]

## HOUSES—For Sale.

### South and Southwest.

FOR SALE—Splendid Swiss chalet, fine location. Beautiful view, lot 55x185. The house just newly painted and decorated inside and out, contains fine large living-room, music room, dining-room, breakfast-room, bedroom, bathroom, kitchen and screen porch on first floor, also two bedrooms and sleeping porch on second floor. Hardwood floors downstairs. This property is in excellent condition throughout. There is a good basement with gas furnace, piped to every room. Automatic water heater; garage and excellent Week's system chicken house. Good lawn front and rear. 4 bearing fruit trees and grape arbor. This property is for sale by the owner, and some one is going to get a comfortable home worth the money. House open for inspection from 2 until 5 any day this week. If interested PHONE 74823.

FOR SALE—

HELP SMASH THE

High rent by buying 2, 3 and 4-room cozy bungalow; water, electricity, on beautiful lot. $175 down, $15 mo. Be happy, independent and smile—force landlord to cry. Or buy LOT for $100 down, $10 mo. and I will build you own HOME for $275. Information on this and other fine bargains in 4, 5-room modern bungalows, from $500—4, $1000, consult MR. VON REHDER. He will show you homes you are looking for.

GEYER'S REALTY OFFICE, 8092 Moneta Ave. Auto service.

FOR SALE—25 COLONIAL HOMES. 5-room $5850. 6-room, $6250. Reasonable terms. Best buy in the market. Well built-up neighborhood, near two car lines. Riviere Tract, W. 38th st. and Wilton Place, southwest section. Attractive exteriors, hardwood floors, fireplaces, breakfast nooks, shower baths, porches, gas radiators, lawn, alley, garages, etc. For further information, inquire of JAMES ELLIS McDONALD, Tract Mgr., Tract Office, W. 38th Place and Wilton Place, S.W., or 1108 Trust and Savings Bldg. Ph. 11476.

FOR SALE—Snap. Could not be sold cheaper if it was sold at auction. 6 rooms, garage. Fine location. $4500, $1600 down. 5300 SOUTH FIGUEROA.

FOR SALE—6 rms., $4650. Easy terms. Hdw. floors, cement porch. Ruud heater. Double garage. 1150 W. 54TH ST.

FOR SALE—BY OWNER. Just what you want, a lovely bungalow, 7 rooms, completely furnished, immediate possession. 2340 W. 30TH ST.

FOR SALE—By owner, strictly modern bungalow, French doors, hardwood floors. Price reasonable, terms. 828 W. 50TH PLACE.

FOR SALE—Colonial, 5 rooms, $5250, $1000 cash. SANTA BARBARA & ARLINGTON.

FOR SALE—Bungalow 6 rooms, $6500; worth $7500. SANTA BARBARA & ARLINGTON.

### East and Southeast.

FOR SALE—

BUY FROM OWNER

AND SAVE COMMISSION.

Duplex bungalow, 4 rooms each side. Very modern. Nothing has been left undone to make this a wonderful little property, both from a home and investment standpoint. Located at 6511 S. SAN PEDRO ST. Terms to suit. Open for inspection from 9 to 5 every day.

## HOLLYWOOD—
### For Sale, Exchange, Wanted, To Let.

FOR SALE—

BUILT FOR A HOME.

In all Hollywood there is no finer bungalow than this one, which was built just before the day of high prices, shoddy materials and poor workmanship. Each of the 7 rooms is exceptionally large, bath and large built-in shower have full tiled walls and floors, basement, excellent gas furnace, double laundry trays; Ruud automatic water heater, 2-car garage; 60-ft. lot; located in West Hollywood near schools, 6-cent car line and business section. An inspection will convince you that this property is really worth the price asked.

DIETZ-HARTWELL CO.,
"Exclusive Agents."
6718 Hollywood blvd.
579393.

FOR SALE—

$40,000.
MAGNIFICENT FOOTHILL RESIDENCE.

One of those magnificent white plastered residences in the most exclusive section of the Hollywood foothills, commanding an unobstructed view of Los Angeles business and residence districts; contains 11 rooms, 3 baths, 2-story garage, etc.; every luxury, comfort and innovation you could wish for, surrounded by elegant homes of greater value. Shown by appointment only.

WRIGHT-CALLENDER-ANDREWS CO.,
Residence Property Dept.,
RALPH O. WILLIAMS, Manager,
10745. 403 S. Hill st. Main 8040.
Established 1897.

FOR SALE—Owner positively returning East, offers his furnished 6-room colonial bungalow in good location at a figure that will move it at once, electric mahogany player piano, worth $1800; Edison phonograph, 3 bedrooms, well furnished, electric washing machine; everything A1, best materials used throughout in building; fireplace and other desirable built-in features. A real buy for $10,500.
NORTON & BUNCH, 6506 Hollywood blvd.
577485. 578822.

FOR SALE—
REDUCED FROM $14,500 TO $11,500.
This beautiful two-story residence, English architecture located on one of the principal boulevards in Central Hollywood. This house has been built about one year, and has all the modern conveniences; three bedrooms, two large sleeping porches, two tile baths with shower, large lot, shrubbery, garage, etc. For further information, call Hollywood 781, and ask for Mr. Strange.
FRANK MELINE COMPANY,
6777 Highland Blvd. at Highland ave.

FOR SALE—Choice Hollywood corner lot, suitable for 4-flat, price $4250.
Choice corner lot, 60x186, for flat and duplex, north of Hollywood blvd., on Cahuenga.
Duplex, north of Hollywood blvd., price only $10,500.
Duplex north of Hollywood blvd., price only $13,000.
6-room bungalow, Hollywood blvd., a snap; $6300.
These are all bargains. Act quick. Phone 577825. Holly 405.

## GLENDALE—
### For Sale, Echange, Wanted, To Let.

FOR SALE—COMPLETELY FURNISHED 5-ROOMS and large sleeping porch, modern floor furnace; 3 blocks from business center, only $5500.
6-ROOM STRICTLY MODERN BUNGALOW, garage, fine lot, $5100.
4-ROOM NEW BUNGALOW, fine plumbing, close in, $3650; easy terms.
3-ROOM NEW PLASTERED HOUSE, close to cars, only $2750, $500 down.
J. F. STANFORD, 112½ S. Brand.
Glendale 198-W.

FOR SALE—9-ROOM, STRICTLY MODERN 2-story home, 4 bedrooms, choice location; $11,000.
7 ROOMS, right up to date, large rooms, something special at $9500.
6 ROOMS, NEW, extra well built, 3 bedrooms, floor furnace, garage, large lot, $7200.
7-ROOM BUNGALOW, about 4 years old, elegant condition, for quick sale $6000.
J. F. STANFORD, 112½ S. Brand.
Glendale 198-W.

FOR SALE—IF YOU WANT A GOOD HOME or a vacant building lot SEE US.
We know many places that we can guarantee are absolutely right priced.
Call and let us show you that list of homes and lots; all prices and terms. Call today and move in immediately.
GLENDALE HOMES CO.,
203 N. Brand blvd. Glendale 65-W.

FOR SALE — MODERN 7-ROOM 2-STORY HOUSE, not new but in perfect order, and convenient; lot 100 feet front by 160 in depth; good residence section one block from car line; fruit trees large and full of fruit; chickens, pens, good garage, value $7500; can sell today for $6000, part time.
GLENDALE HOMES CO.,
203 N. Brand blvd. Glendale 65-W.

FOR SALE—1 acre, 5-room modern house and garage. Well equipped for chickens. Plenty of fruit and flowers. A fine little home for old couple or small family; this must be seen to be appreciated. $1500 will handle. Call 60175. Ask for Mr. Dillener.
F. P. NEWPORT CO.,
206 Central Bldg., Sixth and Main.

FOR SALE — WELL BUILT MODERN 6-ROOM, near foothills, two blocks to car, garage, chicken pens, etc., lot 50x150, nice neighborhood, value $7000; owner leaving town, offers at $5800; part time; call and take possession today.
GLENDALE HOMES CO.,
203 N. Brand blvd. Glendale 65-W.

FOR SALE—6-room new chalet. Hardwood floors throughout. All built-in features. Beautiful kitchen and breakfast room, garage and storeroom, alley. Front and rear entrance. Poultry house and yard. Fine lawn with sprinkling system. I built this house for a home, and everything is in pink of condition. Must sell on account of ill health. Priced right for quick sale. 417 N. KENWOOD ST. Phone Glendale 1572-W.

## CITY LOTS and Lands for Sale.

FOR SALE—

GARDEN TIME IS HERE.

WE HAVE A FEW CHOICE ½ ACRES LEFT.
FIVE-CENT CAR LINE, ONLY 21 MINUTES RUNNING TIME FROM CENTER CITY.
FINE SOIL, CITY WATER, PAVED STREETS, WHOLESALE PRICES DIRECT FROM OWNER TO YOU. EASY TERMS, 10 PER CENT CASH AND 1 PER CENT PER MONTH, WITH INTEREST. GOVERNMENT BONDS ACCEPTED AT FACE VALUE.

Take Eagle Rock City 5-cent car on Broadway to Tract Office, West Ave. 24, or get off at Tract Office at junction of San Fernando Boulevard and Verdugo Road. Agents on tract all day, including Sundays.

MEAD & CLEMENTS,
PHONE BROADWAY 1272.
237 S. SPRING ST.

FOR SALE—
LOT BARGAINS.

$2500.
Fine lot on 20th st., near Gramercy place, north front, 50x156 feet, unrestricted, owned by an eastern party, hence the low price. ML-5.

VERMONT AVE.
55x145 to 15-foot alley, north of Ninth st., for the bargain price of $10,000. ML-16.

W. SEVENTH ST. LOT.
UNRESTRICTED, 60x155.
$12,000.
Here is your chance to get in on Seventh st. near the new hotel, at a low price and double your money in a couple of years. ML-7.
See J. A. Klarquist.
R. M. GALE COMPANY,
66175. 503 S. Spring st. Pico 3874.

FOR SALE—
BIG BARGAIN.
BEAUTIFUL WILSHIRE CORNER FOR FLATS OR APARTMENTS.
SUITABLE FOR FLATS of the highest class. Lot large enough for two buildings. Both streets paved. PRICE UPON REQUEST.
JOSEPH R. SCHILLER, Exclusive Agent,
1004 Van Nuys Bldg. Phone 65887.

FOR SALE—
BEAUTIFUL FLAT LOT.
$8000.
Highest point in Wilshire district, 75x150 ft., positively unrestricted. Close to car line. Get this bargain quick. Call MR. JOHNSTON, 56302, or evenings Ver. 7222.

FOR SALE—
HERE SHE GOES.
Unrestricted, Walking Distance.
W. 12TH ST.
50x125.
Third lot west Union, south side.
Price $3900.
No options. No commissions.
Mortgage $2000, 7 pct., may remain.
STRAYER, Owner, 640 N. Main. 12080.

FOR SALE—
CHOICE RESIDENCE LOT.
$2500—RESTRICTED DISTRICT, just off

## APARTMENT, FLAT Property.
### For Sale and Exchange.

FOR SALE—
READ THIS
Invest $4200
for
75 Per Cent Net Return.

Property consists of six 2-room and two 3-room apartments, completely furnished. In a location catering to the working class. It is a wonderful income producer. Price $8900. Terms. Net income $3150. Call Mr. Petty.

Phone 65243 or 65244.
WILLIAM R. PETTY & COMPANY,
"Los Angeles Progressive Realty Operators,"
THIRD FLOOR NEW PANTAGES BLDG.,
Seventh at Hill.

FOR SALE—Furniture and lease of 24-room apt.-house, 4 and 5-room apts., $2000 will handle. 329 E. SIXTH ST.

FOR SALE—Beautiful high lots, wonderful view, West Hollywood. $1200. 57148. Owner.

## BUSINESS Property for Sale.

FOR SALE—

TO BE SOLD.

OWNER WILL TAKE $300 LESS A FRONT FOOT FOR 70 FEET ON FIGUEROA BET. PICO AND 16TH STS.

CALL C. V. SIMPSON.
W. M. GARLAND & COMPANY,
749 S. SPRING ST.
MAIN 563. 10569.

FOR SALE—
$25,000 CASH
TAKES EQUITY

City Central Business Property.

Brick mill constructed concrete foundation, steel reinforced, sprinkling system, 3 elevators with stores and lofts. Rental at good income. Within stone's throw of city's large office buildings. Bank appraisal vacant, $31,000. Building, $140,000. Owner will sacrifice for quick money. For full particulars see Mr. Larsen.

Phone 65243 or 65244.
WILLIAM R. PETTY & COMPANY,
"Los Angeles Progressive Realty Operators,"
THIRD FLOOR NEW PANTAGES BLDG.
Seventh at Hill.

FOR SALE—
WESTERN AVE.
AT SANTA MONICA BLVD.
Corner 100x150, corner.
$350 foot, worth $500.
Quick action necessary.
F. C. CURRY, 560743.

FOR SALE—Semi-business property, near city center, rented 5 years, lease paying 15 per cent, price $12,000. Owner, Photographer's Office, 247 S. BROADWAY.

## INDUSTRIAL PROPERTY—
### For Sale and Exchange.

FOR SALE—80x120, Alameda, $6000, or ...

## SUBURBAN Property for Sale.

FOR SALE—

GRAPE LANDS.

5 to 80 acres of finest grape land located in the best grape district in Southern California. Deep, mellow, sandy loam soil. Water piped to land.
Excellent transportation facilities. Main line Southern Pacific. Pacific Electric service. Concrete boulevard to Los Angeles. Within 2 hours of Sixth and Broadway.
We are closing this out at forced sale for one of the largest banks in Los Angeles.

$300 TO $400 PER ACRE.

Long-time terms can be arranged for responsible purchasers.
This is undoubtedly the best land bargain in Southern California today.

GUY M. RUSH CO.,
Broadway 24. 318-22 Story Bldg.

FOR SALE—
CHARMING SUBURBAN HOME.
Are you looking for a beautiful little estate in the country with attractive income possibilities? Then see this place in Arcadia, just thirty-five minutes' drive from the center of Los Angeles.
Unusually interesting and artistic house, built in three wings surrounding a patio and pond. Three bedrooms, two tiled baths, immense living-room, 22x36. Tile and hardwood floors throughout. Every modern convenience and comfort.
Property five acres in extent. Mostly planted to lemon, orange and other fruits of every description. All lawns equipped with sprinkling system. Abundance of shrubs and flowers. Artistic cobblestone walls, brick walks, Spanish Remada, grape arbor, poultry plant with 200 laying Anconas. This will surely be the home of your dreams if you are seeking something out of the ordinary, see owner, S.W. corner FOURTH AVENUE and DUARTE ROAD, Arcadia. Phone Arcadia 28.

FOR SALE—

SUBDIVIDERS

LOOK!

For sale THIRTY LOTS, average depth 200 feet, on TWO THROUGH BOULEVARDS, and ELECTRIC LINE, between city and Venice. No streets to make. A rare chance to make big profits. AND THE PRICE IS RIGHT. Worth investigating.
HARVEY G. WOLF, 701 Delta Bldg.
Phone 61949.

FOR SALE—FORCED TO SELL. OWNER WILL ACCEPT $1700 FOR MY $3200 EQUITY, BALANCE TERMS. ONE ACRE, 5-ROOM CEMENT BUNGALOW, BATH, GAS, ELECTRICITY, EQUIPMENT FOR 1000 HENS, GARAGE AND FAMILY ORCHARD, PAVED STREET, NEAR ARCADIA, MONROVIA CAR LINE, OR WILL RENT FOR $50 MONTH. SEE McMICKENS, WITH SOUTHLAND REALTY CORP.,
PHONE 67764. 413 SOUTH HILL ST.

FOR SALE—3 acres, cozy house, abundance ...

## SUBURBAN Property For Sale.

### South Pasadena and Oneonta Park.

FOR SALE—By owner, 2 new 6-room colonial bungalows in choice residence section, half block north of Oak Knoll car line; also 2-story 8-room house in same neighborhood. 35679.

TO LET—5-room flat, unfurnished. 1118 MISSION ST., S. Pasadena. Bdwy. 4218.

### Van Nuys.

FOR SALE—CHOICE VAN NUYS TEN. Level as a table. Strong soil. City water. 4-room house, shed 14x48, garage; 8 ac. young walnuts, 2 acres alfalfa and family orchard. Team, tractor, implements, 60 hens, rabbits, hog, seed potatoes. All for $13,500. About ½ cash. Trade to $5000 for bungalow or lots in west side L. A. Securities to $5000 considered.
VALLEY REALTY COMPANY,
145 SO. BROADWAY. PHONE 11277.

FOR SALE—Improved 12½ acres, comfortable 5-room up-to-date bungalow, commodious barn, brooder house and incubators; necessary implements; horse, cow and 500 laying pullets; 5 blocks west of Sherman Way, W. Leesdale; selling at great sacrifice. E. LAVIN, Prop. Tel. 45-R.

FOR SALE—
2½ ACRES, 4-ROOM HOUSE, BIG BARN, BEARING ASSORTED FRUITS, $4500. ½ CASH, BALANCE TERMS.
FRED A. KELLOGG,
803 SHERMAN WAY, VAN NUYS.
VAN NUYS 141.

FOR SALE—Leaving State, must sell about 7½ acres, aqueduct water, about 325 heavily bearing fruit, new modern bungalow. Make ideal chicken ranch. To raise money by Feb. 1 will accept $7000. Located Northeast Van Nuys. Go north on Woodman ave., cross S.P. Coast line tracks, first house right-hand side. LESTER ROUSE, 7616 Payton ave., Van Nuys.

FOR SALE—10-ACRE PEAR ORCHARD, ON BOULEVARD, CLOSE TO SCHOOL, CEMENT IRRIGATION SYSTEM, $700 AN ACRE. $1500 CASH, BALANCE TERMS.
FRED A. KELLOGG,
803 SHERMAN WAY, VAN NUYS.
VAN NUYS 141.

FOR SALE—10 acres at Van Nuys, corner Van Owen and Cedros, near high school. Best land and location. No agents. Owner. F. HUNTER, 1437 Ridgeway st., Los Angeles.

FOR SALE—5 or 10-acre orchard at Van Nuys, 8 yrs. old peaches and apricots. Owner. Phone GAR. 504.

FOR SALE—In Van Nuys, 2 acres, fruit, garden and chickens. Good big house, exceptional buy for $7500. E. P. GRAY, 573 Security Bldg. 61320.

### Watts.

FOR SALE—7-rm. modern bungalow, lot 150x150, poultry quarters. Owner, 8721 IVY ST., Graham station.

## BEACH PROPERTY—For Sale.

### Long Beach.

TO LET—5-room furnished flat, furniture for sale, adults only. Price reasonable. Call 360 CERRITOS AVE., Long Beach.

### Hermosa Beach.

FOR SALE—Will sacrifice to close out remaining beautiful close-in Hermosa Beach Co. lots. Terms to suit. BAIRD, 606 S. Hill, L. A. Phone 14845.

## COUNTRY PROP'TY—For Sale.

FOR SALE—
SPECIAL VALUES.

16 acres, including water right, $2500
This has been cleared and cropped. Water delivered to high corner. On main highway. Suitable for deciduous fruit or alfalfa. Here is an opportunity not often available to get started for $250.00 cash, balance in nine equal annual installments.

25 acres. $6500
New 5-room modern house; water under pressure, electric lights. 5 acres of producing apples, balance fine for apples or peaches. Water delivered at low rate annually. This is one of the very best bargains, ready to move into, for $2000 cash, balance three years.

165.75 Acres. $33,000
This is $200.00 per acre with the following improvements: Large 8-room house, good condition, domestic water under pressure, electric lights, telephone, family orchard, some alfalfa, general farming land. Plenty of gravity water for irrigation at no expense. Soil sandy loam. Excellent orchard or dairy proposition. Located within 600 feet of new County Courthouse at Independence, Owens River Valley. Can sell this for 20 per cent cash, 10 per cent annually, if bought this month. This is truly a cheap buy on easy terms, and an opportunity not to be overlooked.

160 acres at $50 per acre. $8000
Unimproved, sagebrush land, practically level; sandy loam soil. Can be cleared and leveled at very little expense. Main highway goes through this land. Water developed easily and cheaply. You cannot beat it anywhere for $1000 cash, balance seven equal annual installments.

We also have unimproved and improved land at $50.00 per acre and up.

Write, phone or call for further information.

OWENS VALLEY IMPROVEMENT COMPANY,
12541. — 916 Hibernian Bldg. — 12541.

FOR SALE—By owner, from 40 to 640 A. tracts, as good land as any in California. Fine level land, rich soil, will grow anything from three to six weeks' earlier than any place in California. Easy payments, or will exchange for income property. E. W. SHIRK, 214 American Bank Bldg.

FOR SALE—40-ACRE GRAPE RANCH. 20 acres grapes, 15 years old; 12 acres peaches and 8 acres apricots, 10 years old; 6-room house and 2-room house, large barn. Only $12,000, half cash. Snap. FETTERMAN, 307 Grant Bldg. Phone 67087.

FOR SALE—Or rent, 20 A. of land. Plenty water. $13,000. $4000 cash. Would take house and lot to $4000, bal. 3 years, or rent $30 A. GEO. DIDDOCK, Norwalk, Cal. Phone Downey 1582.

FOR SALE—To settle an estate, 160 acres in Chino district. 7-room house, fine large barn, excellent well; only $250 per acre. Apply WILLIAM T. CLARKE, D street, Chino, Cal.

## TO LOAN—MONEY.

Real Estate and Improvements.

## MONEY WANTED—

Real Estate and Collaterals.

## HOTELS, ROOMING-HOUSES—

For Sale, Exchange, Leases, Wanted.

For Sale.

## APARTMENT-HOUSES—

For Sale, Exchange, Leases, Wanted.

For Sale.

FOR SALE—
48 rooms, Westlake district, a 4½-year lease. Nets $700. A real place. Rent $5 per room. $14,000. $7500 cash. BLICK & WEAVER, 529 West 8th st.

FOR SALE—APARTMENT SNAP.
A real bargain; 17 suites of 3 rooms, rent $200; lease 3 years; act quickly.
607 SAN FERNANDO BLDG., 4th & Main.

FOR SALE—52-room apartment, close in, clearing $500. Good furniture. $8000; $4500 cash. BRUNK, 321 W. 3rd, 66103.

FOR SALE—West Seventh apartment, clearing $275. Good furniture, cheap rent. Bargain. $4200. BRUNK, 321 W. 3rd, 66103.

FOR SALE—51 rooms, rent $165. Good income, nicely furnished. Bargain. 6500; $4000 cash. BRUNK, 321 W. 3rd. 66103.

## BUSINESS INVESTMENTS—

A LIVE, high-grade company, with excellent personnel, requires additional capital to increase production which is sold. Will guarantee 15 per cent. profit and return of principal in eight months on any amount up to $30,000. Ample security. Thorough investigation invited. Address O, box 590, TIMES BRANCH.

MORE MONEY—MORE HOGS.

We need more money to buy more hogs, while the price of hogs is very low. The State Corporation Commissioner has granted us permission to sell $10,000 of our stock. Persons of small means should investigate this.

TANNER LIVE STOCK CO.,
Hog Ranch, Hynes, Cal.
City Office, Room 635, 730 S. Grand.
Phone 12956.

WANTED—10 people with $1000 each for firm manufacturing food product of exceptional merit showing great demand. Same product in every household England, Canada, Australia; extensively used in Allied hospitals during the war. Bona-fide opportunity to get in on ground floor with unlimited possibilities. Address T, box 51, TIMES OFFICE.

EXPERIENCED, honest restaurant man with little money wants party to finance him to [illegible]

## BUSINESS CHANCES.

## BUSINESS CHANCES.

## BUSINESS CHANCES.

## PARTNERS—Wanted.

## BUSINESS CHANCES—Wanted.

## LEGAL NOTICES.

Dated Jan. 18, 1921.

HAVING bought the Eagle Hotel lease and furniture at 103 N. LOS ANGELES ST., formerly owned by S. Hatsuda, we will not be responsible for any debts contracted after this date. W. Y. TANAKA and G. M OKA.

ON and after Jan. 28, 1921, I will not be responsible for any debts contracted by my wife, Helen D. Hill. Signed, REX HILL.

MY wife, Josephine Perrin has left my bed and board and I hereby notify every one that I will not be responsible for any accounts incurred by her. Signed, JACK PERRIN.

I HEREBY give notice that I will no longer be responsible for obligations incurred by C. E. Murray. (Signed) EVELYN C. MURRAY.

## TOO LATE TO CLASSIFY.

FOR SALE—Beautiful $250 Wilton rug, size 11.3x15. Practically new. Must sacrifice at once. Make offer. 730 LILLIAN WAY, Hollywood.

FOR SALE—Very fine strain of R. I. Red pullets, excellent layers. 1 very fine rooster. 2129 W. 20TH ST. 13858.

LOST—Black handbag, corner 7th and Flower. Articles of value only to owner; keep money. Call 556296.

TO LET—Double garage. 4537 S. FLOWER. VERMONT 1061.

### The Worst Pun.

"Funny thing happened the other day," related Jones. "I was in one of those near-beer places and absentmindedly asked for a Manhattan cocktail."

"Did you get it?"

"No. The manhattant any."—[American Legion Weekly.

### THE CAMERA'S CENTENNIAL.

The centenary of the discovery of photography is soon to be celebrated in the village of Bry-sur-Marne, near Paris, where Daguerre spent the last years of his life, and where, in 1820 he carried on the experiments which resulted in the daguerreotype, from which modern photography, including the motion picture, has been developed. Daguerre began his life as a scene painter in the Paris theaters. He later attained some renown as a painter of landscapes and as part inventor of the diorma, which, by an ingenious use of lights, gave illusion to the scenery of the theater. He is generally supposed to have developed at first a camera obscura, which reflected the external scene on a screen front which he painted, and that the idea occurred to him to attempt some means of making the reflection on the screen permanent. This proved a great difficulty, and for many years he worked in his laboratory to discover some chemical formula which would make his screen sensitive and retain the reflection. He finally discovered it by accident. He one night left a spoiled plate near a dish of mercury and in the morning he had his formula.—[Louisville Courier-Journal.

### ON A PARTY LINE.

In the first place, our particular line meanders across half a township and is so crowded and voluble that patience, patience (and sometimes a quick dash of impatience) is needed if one is to get a word in edgewise.

I frequently spend half an hour waiting for a chance to order a yeast cake from the village store. One neighbor in particular flies to the ear of her bosom friend twenty times a day to say that she scorched her potatoes (no wonder,) or that her new shirtwaist doesn't fit, or that she thinks it's going to rain. I acknowledge the impropriety of overhearing these confidences, but I have to—we all have to—in order to seize the wire when at last it is momentarily free. It is amusing to hear us clicking our receivers and sighing audibly all up and down the line. This difficulty being what it is, one can understand that new subscribers are not particularly desired in our part of the valley.—[Scribner's Magazine.

### BACK TO FARM.

Fifty per cent of the students who studied agriculture and completed the four-year course offered by the Kansas State Agricultural College from 1900 to 1920 became practical, sleeves-rolled-up farmers, according to F. D. Farrell, dean of agriculture. All but 14 per cent of the total number of four-year graduates of the past twenty-one years are now engaged in some agricultural occupation.

"It must not be forgotten," Dean Farrell said, "that if the welfare of agriculture is to be safeguarded the services of men scientifically trained in agriculture must be had in many other occupations besides farming—such occupations as teaching agriculture in high schools, investigational work, inspection work, the conduct of numerous activities associated with the disposal of farm products, the supplying of farm machinery and the operation of creameries, cheese factories, condenseries, flour mills, fertilizer factories, etc. Of the men who have completed the four-year course in agriculture here during the past twenty years, 34 per cent are now engaged in these occupations."

From 100 to 250 young men have taken short course work at the college annually since 1900. Practically every one of these students has returned to the farm to put into practice what he learned at the college.—[Kansas City Star.

### HORSE NOT DONE FOR YET.

There is a bunch of birds out here from the East going around telling the ranchers that the horse is an extinct animal and trucks and tractors are displacing him to such an extent that there is no market for him, when I know positively that they are authorized to pay from $150 to $250 for good upstanding chunks around 1400 to 1500 pounds. Some of these eastern wallopers think because we wear hair pants that we are dumb.

Friends of mine write me from Maine that they are buying horses in Chicago, paying around $800 a span, and shipping them clear across the country to work in the potato fields there, and by the time they are landed, they cost about $1200 a span. A good cow horse is worth around $200 right here, and I have refused that for the cayuse I am riding, and he is not much to look at, either.—[Hamilton Bassett in Arizona Cattleman.

### New to Him.

Edward and his grandmother are great "pals." Therefore, it was with great sorrow that he looked on at the preparations for grandmother's departure for her home.

"Grandma," he said wistfully, "what will you do without any little boy to play with you when you get home?"

"Well, of course, I shall miss you very, very much, Edward, but then I have resources for amusement at home, too," answered grandma.

Edward looked puzzled, but said nothing. But evidently grandmother's "resources" troubled him, for next day, alone with his mother, he said, after a long silence:

"Mother, where does grandma keep her race horses? I never saw them."—[Indianapolis News.

### All There is to It.

"But sir, you do not understand the real purpose of the Nonpartisan League," said the gimlet-eyed man.

"Oh, but I do!" replied Cyrus K. Savage. "The sole purpose of the Nonpartisan League is to collect $18 apiece out of as many farmers as possible, and give them nothing in return but gabble."—[Kansas City Star.

### A Close Observer.

A farmer was showing a friend over the farm. "How many sheep do you think are in that flock?" he asked.

The visitor considered a minute and then replied, "About 500."

The farmer was astonished. "Absolutely correct," he declared. "How did you do it?"

"Wall, I just counted the legs and divided by four," the guest explained.—[Pittsburg Chronicle-Telegraph.

## WHAT'S DOING TODAY.

Annual banquet, Merchants' and Manufacturers' Association, at the Ambassador, 7 p.m.; chief speaker, former Gov. Lowden of Illinois.

Republican Women's Study Club, reception in honor of Maj. Lineberger, auditorium of Union League Club, Third and Hill streets, 2:30 p.m.

Convention of Episcopal Diocese of Los Angeles, St. Paul's Parish Hall.

Freeport (Ill.) Society of Southern California, tenth semiannual reunion, Walker Auditorium, 730 South Grand avenue, 2 to 10 p.m.

Dedication of three memorial windows at services of Congregation Sinai, Twelfth and Valencia streets.

Rotary Club will be special guests at services at Temple B'nai B'rith, 8 p.m.

The Players present program at Symphony Hall at 8 p.m., under auspices of Church of the People.

Officers and men of Third Separate Company, National Guard, stage boxing bout and entertainment at Exposition Park Armory, tonight.

Summer School of Missions, former Interdenominational School of Missions, meets at 2 p.m. in Berean Hall.

Dr. Schreiber speaks at Temple Emanu-El, 205 South Western avenue, 8 p.m., on "Patriotism of the Jews from Earliest Stages to Present Day."

Drama League gives special program, 8 p.m., at 805 Brack-Shops; Miss Bertha Fiske will give Chinese interpretations in costume. H. Ellis Reed will present a series of Shakespearean interpretations and both will appear in a one-act play.

City Club luncheon, noon; community singing.

Los Angeles Advertising Club, first annual banquet and dance, Alexandria, tonight.

Mrs. E. B. Drollinger lectures at Trinity Auditorium tonight on "The New Messiah."

Federation of Women's Clubs of Los Angeles district holds benefit meeting at 2 p.m. in Ebell clubhouse in aid of fund for starving children of Europe; local members of State Committee of European Relief Council meets at 219 H. W. Hellman Building at 9:15 a.m.

First Unitarian Church, Raphael Emmanuel of Mesopotamia will speak at 8 p.m.

Grace Grubb, protege of Ellen Beach Yaw, gives recital at Ebell Club tonight.

Rotary Club, luncheon, noon, Alexandria; speaker, Rotarian Edgar Guest.

AMUSEMENTS.

Symphony—"Rush."
Orpheum—Vaudeville.
Majestic—"Clarence."
Morosco—"Daddies."
Clune's—"Rio of Rosanna."
Tally's—"Kismet."
Garrick—"Prisoners of Love."
Mason Operahouse—"The High Cost of Loving."
New Pantages—Vaudeville.
Broadway Pantages—"Musical Revue."
Mission Theater—"A Small Town Idol."
Gore's Burbank—"Hold Me."
Hippodrome—"Partners of Fate."
Alhambra—"Love, Honor and Behave."
Kinema—"The Devil's Garden."
Miller's—"A Connecticut Yankee."
California—"The Love Light."
Superba—"Outside the Law."
Grauman's Rialto—"Midsummer Madness."
Philharmonic Auditorium—The Great Pitzer.
Grauman's "The Jucklin's."
Old San Gabriel Mission—"The Mission Play."

## THE CITY AND ENVIRONS.

**By Confederacy Daughters.**

Robert E. Lee Chapter, United Daughters of the Confederacy, will give a ball tomorrow evening at the Kendis Apartments.

**Jawhawkers to Rally.**

Former residents of Kansas will have their annual picnic-reunion tomorrow at the Long Beach pier and auditorium. There will be a brief program, beginning at 2 p.m.

**To Ohio Folk.**

Montaville Flowers will speak on the "Ohio American" at the midwinter all-day picnic of the Federation of Ohio Societies in Sycamore Grove tomorrow. Chairman Dodge of the Board of Supervisors will preside over the program.

**For Officers' Coming.**

Los Angeles Aerie of Eagles will hold a high jinks and smoker at the clubrooms, 617 West Sixteenth street, tomorrow evening. Plans will be laid at the gathering for the entertainment of the national officers of the organization, who will be here for a visit next month.

**Picnic Postponed.**

Because of the death of Mrs. Oscar Lillie of 844 Kensington Road, whose funeral is to be conducted tomorrow at 2 p.m. at the Brown Chapel, the annual picnic of the Elgin (Ill.) Association, which was to have been held tomorrow at Sycamore Grove, has been postponed to February 5.

**For Guard Recruits.**

Los Angeles men eligible for membership in the National Guard will be the guests at the Exposition Park Armory tonight of the officers and men of the Third Separate Company, who are staging an entertainment with a boxing bout as the principal event. After the bout a dinner will be served at which First Lieut. W. Glen Harris, commanding officer of the company, will be the chairman. The entertainment is in line with Col. James McKnight's policy to offer eligible men the features of an exclusive military athletic club with enlistment in the recently formed Los Angeles infantry regiment.

## CONTEMPT CASE HANGS.

**Too Serious for Quick Decision, Says Judge in Disbarment Tangle.**

The hearing in the contempt case involving S. S. Hahn, an attorney, on the charge made by the District Attorney that he is practicing law illegally, was continued by Judge Burnell yesterday until next Monday. Former Judge Grant Jackson represents Mr. Hahn and Dep. Dist.-Atty. Stafford is conducting the prosecution.

The District Attorney holds that Mr. Hahn, who was disbarred by Judge Monroe, was subsequently illegally reinstated by Judge Monroe, as reinstatement steps should have been taken through the District Court of Appeals.

Judge Jackson contends that Judge Monroe's order of reinstatement of June 26, 1919, is legal.

Judge Burnell stated that as the matter presented was serious, he wanted more time to consider it. Without committing himself, he stated he did not see that a contempt charge would lie.

## CHARGES BAD BEATING.

**Mother Says Welts Were Raised on Her Son by Guard at Fresno.**

Charging that Willard Guin, aged 15 years, was struck on the head, then stripped and whipped with a rawhide until welts were raised on his body, by a guard in the Juvenile Hall at Fresno, Mrs. Walter Guin, of 5163 Fountain avenue, mother of the boy, complained yesterday to Chief Deputy Sheriff Manning. The mother said she would consult with Judge Weyl of Juvenile Court in this city and with the proper authorities in Fresno county.

In the Sheriff's office, the boy showed Mr. Manning the welts caused, he said, by the whipping he received. The boy and a friend, Ed Case, were on their way from Los Banos to Los Angeles when taken into custody at Fresno. The Guin boy was taken to Juvenile Hall. While there, a boy in the next cell attempted to escape and the guard accused him, said the Guin boy. He said the beating followed.


## BUSINESS BREVITIES.

(Advertising.)

The Times Branch Office, 619 S. Spring street. Advertisements and subscriptions taken. Telephone Pico 700, 10391.

Sale on chinaware. Chapman-Bailey, 233 S. Broadway, upstairs.

Best in photography. Steckel studio.


## DECLARES CHILD HAS RIGHT TO KNOW DAD.

**COURT ALSO RULES FATHER SHOULD HAVE CHANCE TO SEE OFFSPRING.**

Mrs. Jennie Meinecke, 25 years of age, and John Meinecke, 45, did not get along happily. In Judge Walton J. Wood's court yesterday Mrs. Meinecke was denied a divorce. The custody of her child was given to the father until September, when it will go to the maternal grandmother.

Mrs. Meinecke testified her husband told her to "get off" in 1916. She said he has never been to see the child since that time. Mr. Meinecke declared when he went to see the child, his wife chased him away with a butcher knife.

He slept on the porch, he stated, and in order to protect himself from his wife, he put bars on the windows. Once he said he met his wife with a man in a park. The man, more than six feet tall, beat him.

In giving the child into the custody of the father, the court said that the father had the right to get acquainted with his offspring and that a child should be brought up to know what kind of a dad he has.

## FOR TROLLEY INQUIRY.

**Utilities Board to Co-operate in Pacific Electric Survey.**

The Board of Public Utilities is to co-operate with the State Railroad Commission in an investigation into the methods of operation of the Pacific Electric, as the result of action taken yesterday by the municipal body.

While an increase in local fares has been granted to the Pacific Electric by the State board, there remains to be made a complete survey, and Chief Engineer Osborne of the board will make a special study of the service rendered by the company in Los Angeles and report his findings to the State board. It is expected that when the complete investigation is completed, the State board will issue orders to the company directing changes desired in methods of operation, accounting and all phases of the administration of the company's business, with a view to increasing the efficiency of its service.

## SMASH-UP IS FATAL.

**Automobile Collides with Truck; Occupant Dies of Injuries.**

William Patterson, 38 years of age, who lived at Fiftieth street and Seventh avenue, died in the Receiving Hospital early yesterday morning as the result of an automobile accident late Wednesday night. The body was removed to the Bramble undertaking rooms.

Mr. Patterson was injured when the automobile in which he was riding struck a truck at Eighth and Hoover streets. He was taken to the Receiving Hospital in an unconscious condition and lived only a few hours.

## ALBERTO SALAZAR DIES.

**Brother of Former Lower California Governor was Educated Here.**

Alberto F. Salazar, brother of Luis Salazar, a former Governor of Lower California, died last Tuesday at the home of his parents in Guaymas, Mex., according to a telegram received by his friends in this city yesterday. He was 24 years old. Heart failure was the cause of death.

Alberto Salazar was well known in Los Angeles, having been educated in this city. He was here several months ago to visit his brother, then Governor of Lower California.

## TRAFFIC MEN TRYING TO START CLUB HERE.

Efforts are being made here to organize a traffic club, to which railroad officials, industrial traffic men, steamship agents, marine insurance men, truck transportation managers and others having to do with land or water traffic would be eligible to membership. J. M. Ford, traffic manager with Blake Moffitt & Towne, has secured an offer of a suite of rooms and an exclusive dining-room from a downtown hotel for club quarters if the organization can be launched.


TASTES-LESS

GREEN CROSS

Epsom Salt

Ask your Druggist for the "Tastes-Less" kind

FOR LUMBAGO

Try Musterole. See How Quickly It Relieves

You just rub Musterole in briskly, and usually the pain is gone—a delicious soothing comfort comes to take its place.

Musterole is a clean, white ointment made with oil of mustard. Use it instead of mustard plaster. Will not blister.

Many doctors and nurses use Musterole and recommend it to their patients.

They will gladly tell you what relief it gives from sore throat, bronchitis, croup, stiff neck, asthma, neuralgia, congestion, pleurisy, rheumatism, lumbago, pains and aches of the back or joints, sprains, sore muscles, bruises, chilblains, frosted feet, colds of the chest. Always dependable.

35c and 65c jars; hospital size $3.00

MUSTEROLE WILL NOT BLISTER


## BEAUTY HINTS

Beauty means pleasant expression; it means a healthy, active body that expresses wholesomeness, certifying to right living and high thinking; it means an interested and interesting attitude toward life; it means fastidious cleanliness and artful care inside and out.

GOOD COMPLEXIONS.

When one thinks of beauty they naturally think of a beautiful complexion, and the beauty of a clear complexion can be had by all by the use of the Key to Beauty (witch-hazel) cosmetics that have been compounded by Anna M. Bergeron (who has been in business in Los Angeles 20 years) to prevent the bad effect of California climate on the skin and positively will not grow hair, and are guaranteed chemically pure. Can be had or will be sent by mail from the manufacturer's office, 1219-20-21 Haas Building, corner 7th and Broadway, where you can get individual instructions in the care of the skin or the removal of superfluous hair, moles and birthmarks by the electric needle. The full line of Key to Beauty Cosmetics can be had at

**Bullock's, Robinson's or Ville de Paris**


*AFTERNOON TEA*

*after a chilly afternoon of shopping or motoring, a tempting menu of tea and dainties makes one forget fatigue.*

*The Elite*

641 South Flower

*with its carefully chosen selection of goodies tides you over till the evening meal. The parking time on Flower Street is two hours.*

The Elite CATERERS AND CONFECTIONERS

PICO 1573

Teeth as Low as $5—Best Set $7

Best set, none better, no matter how much you pay, including your choice of base plate material (metal excepted). Guaranteed 10 years $7.00

My Extremely Low Prices

NOT A DENTAL PARLOR. A PRIVATE, high-class, up-to-date, SANITARY dental office with sterilized instruments and gentlemanly operators, whom you will not be ashamed to recommend to your friends.

X-RAY PRICES:

Perfect Pictures Guaranteed.

EXAMINATIONS FREE

DR. FAIRFIELD

Lyko Makes Hope a Reality

Lyko brings a new view of life to the weak and debilitated. Hope springs again in the once discouraged mind. Strength and courage reappear and the man once more takes his place among those who enjoy vibrant health and energy.

LYKO

The Great General Tonic

tends to put the "human machine" in perfect working order by helping to restore the bodily functions to their normal activity. It regulates the bowels, prevents constipation, increases the appetite, stimulates digestion and tones up the system in general.

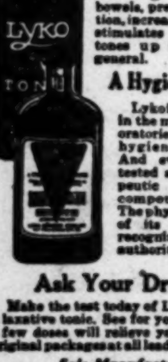


A Hygienic Remedy

Lyko is manufactured in the most modern laboratories under the most hygienic conditions. And every bottle is tested as to the therapeutic value of the compounded drugs. The physiological effect of its components is recognized by medical authorities.

Ask Your Druggist

Make the test today of Lyko if you need a laxative tonic. See for yourself how soon a few doses will relieve you. Sold only in original packages at all leading drug stores.

Sole Manufacturers

LYKO MEDICINE COMPANY

New York Kansas City

FOR SALE BY ALL DRUGGISTS. ALWAYS IN STOCK AT THE OWL DRUG COMPANY'S STORES.

"The Exclusive Specialty House for Feminine Apparel" Garments of Style, Quality, Popular Prices

Myer Siegel & Co.

443-445-447 Broadway

Charming Modes in Children's Apparel

at special price concessions

Dresses Coats Sweaters
Millinery Middy Blouses
Scarf Sets, etc.

New modes are constantly arriving and the selections of children's garments are fascinating in their variety and originality.

(Third Floor)

Garments of Style, Quality, Popular Prices "The Exclusive Specialty House for Feminine Apparel"

DRINK CRESCENT MILK

For a real drink—try a glass of Crescent Milk. It has the refreshing properties and at the same time is a food which builds your body and increases your vitality.

*Remember to drink it slowly....*

You can have this milk delivered to your home each day. Just call Main 1444, ask for "Residence Service."

Crescent Creamery Company

CRESCENT CREAMERY COMPANY

Parsons

PINCH YOUR NERVES—SPOIL YOUR HEALTH!

You may believe that Chiropractic is the one last word in health today, thousands do, but remember—when you need a Chiropractor, you need one with experience, and with a record of scientific, conscientious work. Our staff represents 16 years' experience in spinal adjustments, and we are constantly in touch with the very latest developments of the science.

Let us gently readjust the joints of your backbone by hand and thus UN-PINCH your nerves, permitting Nature to restore YOUR health.

X-RAY SERVICE

Private, sanitary rest room for EACH patient. Continuous service until 8 p.m. Children's Department.

Parsons-Los Angeles

Palmer School

C-H-I-R-O-P-R-A-C-T-O-R-S

Suite 404 Mason Bldg., Broadway at Fourth

(Opp. Broadway Dept. Store.) IMPORTANT—Bring this Announcement and receive a Chiropractic spinal analysis, without charge.

Times 1-28-21.


## THE WEATHER

(Official Report.)

LOCAL OFFICE, U. S. WEATHER BUREAU, Los Angeles, Jan. 27.—(Reported by H. B. Hersey, Meteorologist.) At 5 o'clock a.m. the barometer registered 30.08; at 5 p.m., 30.04. Thermometer for the corresponding hours showed 51 deg. and 55 deg. Relative humidity, 5 a.m., 86 per cent; 5 p.m., 95 per cent. Wind, 5 a.m., northeast, velocity 9 miles; 5 p.m., southeast, velocity 7 miles. Temperature, highest, 59 deg.; lowest, 49 deg. Rainfall for season, 6.06 inches; last season to date, 4.80 inches. Barometer reduced to sea level.

WEATHER CONDITIONS.—Rain fell yesterday in Tennessee and in the Pacific Coast States. The temperature has risen considerably in the Rocky Mountain country and the Northern Plains States, and in the lake region, New York and New England. In Southern California light rain was general, the heaviest fall being half an inch at San Pedro. Unsettled weather will continue in this vicinity Friday, but no heavy rain is expected.

SUN, MOON AND TIDES.—Los Angeles, January 28, sun rises 6:53 a.m., sets 5:19 p.m. Moon rises January 28, 11:00 p.m., sets 10:28 a.m. January 29. Los Angeles Harbor, January 28, high tides, 12:34 a.m. and 12:29 p.m.; low tides, 6:48 a.m. and 6:51 p.m.

ORCHARD REPORTS.—Minimum and maximum temperatures from the orchards, reported yesterday to the Los Angeles office of the U. S. Weather Bureau, were as follows:

| Stations— | Max. | Min. |
|---|---|---|
| Beaumont | 62 | 44 |
| Corona | 65 | 46 |
| El Cajon | 60 | 44 |
| Escondido | 60 | 43 |
| Pasadena | 65 | 46 |
| Pomona | 67 | 46 |
| Redlands | 63 | 45 |
| Riverside | 69 | 47 |
| Santa Barbara | 55 | 52 |
| San Bernardino | 67 | 46 |
| San Fernando | 61 | 48 |
| Santa Ana | 66 | 42 |
| Mt. Wilson | 45 | 32 |
| Los Angeles Harbor | 61 | 51 |

LOCAL FORECAST.

For Los Angeles and vicinity: Unsettled weather Friday.

STATE FORECAST.

SAN FRANCISCO, Jan. 27.—Weather forecast: San Francisco, Oakland and vicinity: Unsettled weather Friday; possibly showers; moderate westerly winds.

Southern California: Rain Friday; moderate westerly winds.

Sacramento Valley: Clearing weather Friday; moderate winds, mostly southerly.

Santa Clara and San Joaquin valleys: Unsettled weather Friday; probably rain; moderate westerly winds.

ARIZONA FORECAST.

WASHINGTON, Jan. 27.—Forecast for Arizona: Unsettled weather Friday, probably rain or snow in north portion, cooler in south, colder in north portion, generally fair and colder Saturday.

TEMPERATURES.

| | Max. | Min. | | Max. | Min. |
|---|---|---|---|---|---|
| Abilene | 60 | 28 | Oklahoma | 48 | 28 |
| Boise | 52 | 38 | Phoenix | 68 | 50 |
| Boston | 42 | 12 | Pittsburg | 38 | 30 |
| Buffalo | 28 | 12 | Portland, Or. | 46 | 38 |
| Chicago | 38 | 26 | Rapid City | 48 | 24 |
| Denver | 54 | 22 | Red Bluff | 54 | 46 |
| Des Moines | 34 | 16 | Roseburg | 50 | 38 |
| Dodge City | 54 | 28 | Roswell | 56 | 30 |
| Eureka | 50 | 48 | St. Louis | 40 | 24 |
| Flagstaff | 44 | 32 | Minneapolis | 34 | — |
| Fresno | 56 | 40 | St. Paul | — | 18 |
| Galveston | 54 | 42 | Sacramento | 56 | 48 |
| Havre | 44 | 16 | Salt Lake City | 50 | 40 |
| Helena | 48 | 32 | San Diego | 64 | 52 |
| Huron | 38 | 18 | San Francisco | 56 | 48 |
| Independence | — | 40 | S. Luis Obispo | 58 | — |
| Kamloops | 38 | 30 | Seattle | 44 | 42 |
| Kansas City | 34 | 24 | Spokane | 38 | 32 |
| Knoxville | 40 | 28 | Tampa | 48 | — |
| Los Angeles | 58 | 49 | Tonopah | 40 | 20 |
| Memphis | 44 | 30 | Tucson | 72 | 46 |
| Modena | 44 | 20 | Washington | 40 | 20 |
| Needles | 66 | 38 | Winnemucca | 48 | 28 |
| New Orleans | 50 | 38 | Winnipeg | 22 | 4 |
| New York | 42 | 14 | Yuma | 68 | 48 |
| North Head | 44 | 40 | | | |

THE BLIND MAN

Established 1891

Commercial Photographs

TELEPHONE BROADWAY 1950

PUTNAM STUDIOS

757 SO. LOS ANGELES ST.

DRINK MORE MILK

there is no substitute

PYORRHEA CURED $2 PER TOOTH $2

NO OTHER CHARGES

Hundreds of Satisfied Patients will Testify to My (15 Years) Success as a PYORRHEA SPECIALIST

I Can Save Your Teeth When Other Dentists Would Extract Them. Consultation and Expert Diagnosis FREE!

R. C. BAKER, D.D.S.

Hours 8:30 to 5:30. Phone 13021. 536 S. Broadway, Room 201.

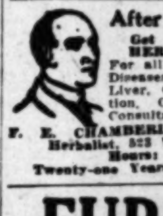

After All Others Fail

Get CHAMBERLAIN'S HERBAL MEDICINES

For all Chronic and Painful Diseases, Gallstones, Torpid Liver, Constipation, Indigestion, Cancer, Rheumatism. Consultation FREE.

F. E. CHAMBERLAIN, New Zealand Herbalist, 523 West Eighth St. Hours: 9 to 5. Twenty-one Years in Los Angeles.

FURRIER

LATEST FUR FASHIONS

810 S. Broadway. Phone 13613

D. BONOFF

TIMES' WANT ADS

are a service to readers. They are carefully classified and indexed. Thousands of people read them every day.


## VITAL RECORD.

### MARRIAGE LICENSES.

The following marriage licenses were issued yesterday. Name and age given.

ANGULO—BONIFANT. Alberta Angulo, 32; Enriqueta Bonifant, 26.

BOTELER — JENNINGS. Edward M. Boteler, 39; Irene Jennings, 26.

BRONSON—CALLAHAN. Everett W. Bronson, 21; Sarah C. Callahan, 17.

BYRD—DONTANVILLE. Robert G. Byrd, 22; Anna M. Dontanville, 19.

CLEVELAND — DRAESEKE. Arthur M. Cleveland, 19; Marion E. Draeseke, 18.

COHEN—DILLON. Henry M. Cohen, 26; Lucile C. Dillon, 22.

DRAWBAUGH—JORDAN. Webb L. Drawbaugh, 23; Della C. Jordan, 26.

EVANS—DICKSON. Robert E. Evans, 32; Lillian Dickson, 32.

FISCHER—KETCHAM. Henry D. Fischer, 30; Ruth M. Ketcham, 22.

GEE — BOND. Denson W. Gee, 25; Elizabeth E. Bond, 21.

GRAY—PAISLEY. William J. Gray, 58; Elisabeth M. Paisley, 20.

JORDAN—MILLER. Howard V. Jordan, 21; Madeloine Miller, 18.

KUHLMANN—BRUMLEVE. William H. Kuhlmann, 29; Jennie F. Brumleve, 40.

LADMAN—OLIVER. George E. Ladman, 54; Lucy S. Oliver, 44.

LA FAYE—LADOLO. Jacob A. La Faye, 37; Andriana Ladolo, 32.

LEVEY — PALMER. Theodore J. Levey, 35; Edna Palmer, 24.

MILLER—MILLER. Fred A. Miller, 46; Lida M. G. Miller, 25.

MORENO—GONZALES. Jose Moreno, 28; Felicitas Gonzales, 20.

SAWKINS—GLENN. Alfred E. Sawkins, 37; Anna E. Glenn, 24.

SCHURTZ—McCALLUM. Frank J. Schurtz, 48; Etta McCallum, 58.

SEIFERT—ARNOLD. Math Seifert, 36; Louise M. Arnold, 45.

SOLMAN—HARTER. Charles E. Solman, 30; Jean Harter, 19.

TROTT—ALLEE. Leslie D. Trott, 39; Harriet E. Allee, 39.

WOOLEY—MARTIN. Elbert Wooley, 55; Tamer J. Martin, 49.

WRIGHT—JARCHOW. Edgar W. Wright, 34; Marie L. Jarchow, 41.

### BIRTHS.

Names, sex, place and date of birth.

CASSELL. Mr. and Mrs. Andrew. Boy. Good Samaritan Hospital. January 25.

DASNOIT. Mr. and Mrs. Walter. Boy. 7765 West Eleventh street. January 11.

DAVIS. Mr. and Mrs. Walter. Daughter. Good Samaritan Hospital. January 25.

DRAKE. Mr. and Mrs. William. Daughter. The Stork's Nest. January 24.

FRENCH. Mr. and Mrs. William. Boy. 1434 East Fortieth street. January 24.

GRANT. Mr. and Mrs. Everet. Boy. Los Angeles, Cal. January 25.

HANNA. Mr. and Mrs. Mark. Boy. California Hospital. January 25.

JUNG. Mr. and Mrs. H. Daughter. 722 East Ninth Place. January 14.

LAWSON. Mr. and Mrs. Edward. Daughter. County Hospital. January 8.

LOUDVOGT. Mr. and Mrs. John. Daughter. 518 West Sixty-first street. January 16.

LYONS. Mr. and Mrs. Robert. Boy. County Hospital. January 25.

MANES. Mr. and Mrs. Leonard. Boy. 930 West Fifty-ninth street. January 22.

MERRIL. Mr. and Mrs. Robert. Daughter. County Hospital. January 25.

PIMENTEL. Mr. and Mrs. Francisco. Boy. Los Angeles Harbor. January 22.

REYES. Mr. and Mrs. Edward. Daughter. County Hospital. January 26.

TARR. Mr. and Mrs. Earl. Boy. Good Samaritan Hospital. January 25.

TROY. Mr. and Mrs. Claud. Boy. 1509 West Thirty-fifth Place. January 17.

WEBER. Mr. and Mrs. Robert. Daughter. 3421 East Sixth street. January 16.

ZIKE. Mr. and Mrs. Clifford. Daughter. 923 South Union avenue. January 4.

### DIVORCE SUITS FILED.

ARNSPARGER. Benjamin against Agnes.
BURKE. Marvin against Anna Margerita.
CAMERON. Ethel L. against Arthur A.
CHEACALAKIS. George against Isabelle Cordero.
CRIST. Lillian against Ray R.
ENGLE. A. G. against Mary.
HARRYMAN. Audray against Charles Clifford.
KNOWLTON. Hazel against Grover.
KROEGER. Mabel against Gus E.
POWERS. Joe L. against Laura Ellena.
STANTON. Marie E. against F. E.
WALLOCK. Alice against Conrad F.
WILLINGHAM. Florence J. against John W.

### DIVORCE DECREES GRANTED.

BARRON. Ethel W. from Edwin S.
DITCHLER. Fred from Melissa.
DODSON. Alma from Allen.
GILLESPIE. D. B. from Helen.
HALL. Bulah from Arley.
MASCHAL. Raymond from Lillia.
McGUIRE. Lucile from Robert.
PRINDELL. Lulu from Howard.
THOMAS. Amy from William.

### NATURALIZATION PETITIONS.

Petitions for naturalization, with name, nationality, residence and date of coming to the United States given, were filed yesterday in the office of Frederick Jones, naturalization examiner, as follows:

Howard M. Saul, England, 1327 Rosemead avenue, September 12, 1906.

Thomas Black, New Brunswick, 737 East Eighth street, Long Beach, November 1, 1892.

John D. Foley, Ireland, 224 South Helliberta street, Redondo Beach, June 21, 1908.

Leopold Schirewo, Russia, 1639 Winfield street, March 7, 1913.

George L. Chardin, England, R. F. D. No. 3, box 130, Pasadena, October 2, 1901.

John Gambotz, Hungary, San Marino, May 9, 1911.

William L. Fisher, England, 211 Ruby street, Redondo Beach, September 13, 1913.

Eliza Brown, England, 2773 Yaes street, Monterey Park, September 20, 1909.

### OFFICIAL DEATH LIST.

| Name and place of death— | Age. | Date. |
|---|---|---|
| BAILEY, Katherine. Los Angeles | 17 | Jan. 23 |
| BROWN, Elienor. Los Angeles | 84 | Jan. 25 |
| BOYD, Valleney. Los Angeles | 65 | Jan. 25 |
| FINN, Marguerite. Los Angeles | 47 | Jan. 25 |
| FLINT, Mame. Los Angeles | 51 | Jan. 22 |
| GNEHM, Selina. Los Angeles | 60 | Jan. 26 |
| KIJASON, Ivan. Los Angeles | 22 | Jan. 24 |
| LEWELLEN, Anna. Los Angeles | 82 | Jan. 26 |
| LINDBERG, Emily. Los Angeles | 66 | Jan. 25 |
| MELVIN, Annie. Los Angeles | 72 | Jan. 25 |
| NORTON, Richard. Los Angeles | 66 | Jan. 23 |
| NUCKOLLS, Anna. Los Angeles | 65 | Jan. 27 |
| ROWE, Henry. Los Angeles | 56 | Jan. 23 |
| RUIS, Jesus. Los Angeles | 62 | Jan. 26 |
| SCOTT, Franklin. Los Angeles | 81 | Jan. 26 |
| SEGGINS, Susie. Los Angeles | 69 | Jan. 25 |
| SEGNER, Harry. Los Angeles | 54 | Jan. 27 |
| STEARNS, Herth. Los Angeles | 47 | Jan. 25 |
| THERIUS, Edna. Los Angeles | 31 | Jan. 25 |
| THOMAS, Alma. Los Angeles | 67 | Jan. 25 |
| WHITNEY, Boona. Los Angeles | 42 | Jan. 24 |

### DEATHS.

With Funeral Announcements.

ABBOTT. Suddenly, January 26, 1921, Florence S. J. Abbott, formerly of 1576 West Thirty-fifth Place, aged 66 years, beloved mother of Mrs. Fred Richardson of San Gabriel and Mrs. W. E. Colvin of Binford, N. D.

Funeral Friday afternoon at 2 o'clock from parlors of Turner, Stevens & Turner, Alhambra. Interment, Rosedale Cemetery.

BOYD. At 295 Wilson avenue, Pasadena, Thursday morning, Mrs. Lida Boyd, aged 66 years.

Funeral at the parlors of Turner & Stevens, Saturday at 2 p.m.

BROMLEY. January 26, 1921, Charles R. Bromley.

Interment, Providence, R. I. Geo. A. Fites, director.

BROWN. At her late residence, 1452 West Forty-fifth street, January 25, 1921, Eleanor Brown, aged 84 years, a native of Canada, loving mother of Mrs. Mary Buck and Mrs. L. H. Bunger, all of this city; Charles Wilde of Saskatchewan, Can.

Services Saturday, January 29, at 2 p.m., from her late residence. Interment, Inglewood Park Cemetery. Utter & Ruppe, directors in charge.

BURK. January 24, at San Diego, Cal., Richard Henry Burk, dearly beloved husband of Esther L. Burk, and father of Mrs. Pearl Jackson, Mae Burk and Dr. Earl E. Burk.

Funeral services 1:30 p.m. Saturday, from First Nazarene Church. Bresee Brothers, directors.

BURROUGHS. January 26, Sarah Burroughs.

Funeral services Saturday, January 29, at 10 a.m., from Pierce Brothers' chapel, 810 South Flower street.

BUXTON. January 27, at Hawthorne, Mrs. Edna Sewall Buxton, beloved wife of Jay B. Buxton, loving mother of little Lauretta Buxton, daughter of Mrs. Spencer K. Sewall, and niece of Mrs. F. Edward Gray.

Funeral services will be held Saturday, January 29, at 2 p.m., from Pierce Brothers' chapel, 810 South Flower street.

CLARK. At 1822 East Sixty-third street, January 27, Warren Clark, son of Mr. and Mrs. Everett Clark, aged 10 days.

Funeral at Bresee Brothers' chapel, 855 Figueroa, Friday at 1:30 p.m.

COOPER. At the family residence, 2331 South Flower, January 27, 1921, James Graham Cooper, aged 81 years, beloved husband of Jessie Cooper, father of Alfred, J. Harry, Mary A., Jessie, Belle and Alice C. Cooper and Mrs. D. U. Stephenson.

Funeral services at St. John's Episcopal Church, Adams and Figueroa, Saturday at 3 o'clock. Interment, Rosedale Cemetery. Bresee Brothers, directors.

COX. January 27, William P. Cox.

Remains at Bresee Brothers, 855 Figueroa.

DENSEL. Funeral services for Jennie Densel will be held at the parlors of Draper & Engemann, 1125 South Grand avenue, Saturday at 9 a.m. Interment, Tracy, Minn.

DETWILER. January 27, Mrs. Katherine Detwiler, beloved wife of C. W. Detwiler.

Funeral services will be held at 10 a.m. today at chapel of Gates, Crane & Earl, 1724 Highland avenue, Hollywood. Interment, Aledo, Ill.

FITZGERALD. In this city, January 27, 1921, Alice Emma Fitzgerald, aged 55 years, beloved mother of Edith Kathryn and Earl Fitzgerald.

Remains at the parlors of Booth & Boylson Co., 1147 South Flower street.

GILLAND. January 27, at 401 West Jefferson street, Mrs. Anna Gilland.

Remains at Pierce Brothers. Notice of funeral later.

GNEHM. Selina Gnehm, aged 60 years, beloved mother of John G., Herman, Eugene and Walter Gnehm and Mrs. John Jokith.

Funeral 2 p.m. Saturday, from the chapel of J. H. Riedeman, 1618 South Main.

GOLDSMITH. January 25, Leopold Goldsmith, brother-in-law of Mrs. Mary Goldsmith, uncle of George, Jake, Joe, Gus Goldsmith of this city, and Joseph Goldsmith of San Francisco.

Remains at the chapel of Robert Sharp & Son, 1318 South Flower. Burial today (Friday) at 10:30 a.m. Interment, Home of Peace Cemetery.

### DEATHS.

With Funeral Announcements.

GREER. At 150 East Avenue 59, Mrs. Mary Ann Greer, beloved mother of Mrs. John W. ... Funeral services at the Little Church of the Flowers, Forest Lawn Cemetery, today at ... p.m. Arthur R. Crowe, director.

KANE. At 5250 Raphael street, John R. ... loved son of Mr. and Mrs. J. W. Kane ... Services at the Crowe funeral chapel, Saturday at 9:30 a.m. Interment, ...

KINSMAN. At 420 South Hale street, January ... James W. Kinsman, beloved father of ... Chester Kinsman and Mrs. J. E. ... a native of Maine, aged 83 years. Remains at the chapel of Robert Sharp & Son, 1218 South Flower. Funeral notice ...

LEWELLEN. January 26, Anna Lewellen, ... mother of Sarah Lewellen ... Funeral Friday, January 28, at 8:30 ... from the residence, 248 South ... Requiem mass at Sacred Heart Church ... a.m. Interment, Calvary Cemetery. ... ham & O'Connor, directors. (Arizona ... please copy.)

LOUGHLIN. In this city, January 26, ... Loughlin, aged 54 years, beloved ... Bessie Loughlin and father of ... Gould and James Loughlin. Funeral Saturday, January 29, 9 a.m. ... St. Paul's Catholic Church, 4120 West ... ington street. Pierce Brothers, directors.

McCULLOCH. January 27, Emma L. McCulloch. Remains at the parlors of W. A. Brown ... tice of funeral later.

McDANIELS. In this city, January 27, ... wife of George N. McDaniels, aged 45 ... Remains at Bresee Brothers, 855 ... Funeral private.

MERTES. At 1420 Santee street, January ... Dr. Joseph P. Mertes, aged 54 years, ... husband of Antoinette Mertes and ... Bernice, Virginia and Richard Mertes. Funeral services at Bresee Brothers ... 855 Figueroa, Saturday at 1:30 p.m.

NUCKOLLS. January 27, at 1403 ... Nuckolls. Remains at parlors of Strother & ... 6240 Hollywood Boulevard.

OVERMAN. January 26, Dorinda ... 86 years, loving mother of Mrs. ... and Mrs. E. J. Wilber of Hollywood ... geles, and W. H. Overman, Mrs. C. C. ... and Willett C. Overman of ... Services Saturday, January 29, at ... from chapel of Forest Lawn Cemetery ... Crane & Earl, in charge. (... please copy.)

PERIMAN. January 27, Benjamin Thomas ... Remains at the parlors of W. A. ... tice of funeral later.

SCRIBNER. At 243 South Johnston street, ... Scribner, beloved husband of Mrs. ... Scribner, son of Mr. and Mrs. ... of Guthrie, Okla., and brother of ... Scribner of Los Angeles. Services from the home, Saturday ... January 29, 1921. Interment in ... Cemetery.

SETTLE. January 27, 1921, Gladys M. ... Funeral private. J. D. Faris & Co. ...

SIEMS. January 27, at 1295 Royal Court, ... Siems, aged 63 years, loving husband ... harr Siems, loving father of William ... Remains at the parlors of The ... pany, 1357 South Grand avenue.

SNYDER. January 23, 1921, Albert F. ... band of Margaret A. Snyder, son of ... Alice Dreunen. Funeral services will be held at ... J. D. Faris & Co., corner Tenth and ... streets, Saturday, January 29, at ...

SONNENYN. At Sawtelle, Cal., Peter E. ... beloved husband of Anna ... in-law of Miss Nina Solayberg. Funeral at Fincil's chapel, ... Friday, 2 p.m.

SPEAR. January 27, W. H. Spear. Remains at the parlors of W. A. ... tice of funeral later.

WALLDEN. At 206 West Portola ... Wallden, aged 82 years, beloved ... John F. Nordstrom of Los Angeles ... Luivig Johnson of Clarion, Iowa ... Funeral services Saturday ... p.m., from the Swedish Tabernacle ... Francisco and Lincoln streets ... bia, Iowa. W. A. Brown, funeral director.

WHITFORD. At 202 South ... 27, 1921, Samuel W. Whitford, ... beloved son of Mrs. Frances ... brother of Mrs. B. R. Holley. Funeral services at Bresee ... 855 Figueroa, Friday at 3 o'clock.

WHYTE. The funeral of Miss ... will be held at the residence ... nue, Pasadena, today at 1:30 p.m. ... Inglewood Park Cemetery. ... directors.

### IN MEMORIAM.

SANTA CRUZ. In loving memory of our ... mother and grandmother, ... Cruz, who left us ... years ago you left us ... mother dear, and remember ... as we drop a silent tear ... are forgotten, that ... healed, but they do not ... lies in our heart concealed.

Loving daughter, ELOISA SANTA CRUZ ...

Grand-daughters, ... ELOISA ...

### CARD OF THANKS

Heartfelt appreciation is expressed to the friends of the late Mrs. Willis Pond, ... kindnesses and sympathy extended to her family during the hour of ...


LODGE NOTICE.

SCOTTISH RITE ... South Hope street, ... at 8 o'clock. ... members are invited.

FUNERAL DIRECTORS.

C—R—E—S—S—

Garrett & Company, ...

Utter & Ruppe, 4234 ...

J. D. Robinson—...

FLORISTS

THE ALEXANDER ...

GOOD FLORAL OFFERINGS ...


## PARK HEARING ...

**Proposal of Harbor ... will Have Consideration ...**

The Board of Harbor Commissioners and the ... of the City Council will ... public hearing ... 1:30 o'clock ... on the proposal ... Terminal Island ... to be known as ... Park. It is ... 200 acres ... ment center ... planned ... and plunge ... who laid ... Council ... from the ... pay the city ... at the same time ... recreation center.

### INCORPORATIONS.

General Finance Company; incorporators, ... Hamilton Fiske, ... H. Mulligan, ... capital stock, $500.

Billie Craig's Film Productions; incorporators, ... Gibboney, ... ter H. Pringle, ... capital stock, ... $10.

Homebuilders' Company; incorporators, ... kranz, ... H. Mendler; ... subscribed ...

H. M. Burgwald Company; incorporators, ... E. Bridgeford, ... capital stock, ... $300.

Chamberlain-Reynolds Company; incorporators, ... Chamberlain, ... W. R. Lay; ... subscribed, $300.

Alhambra ...; C. B. Alexander, ... L. Ingraham, ... Stocke; H. ... capital stock, ... $15,000.

Seaside ... incorporators, ... Buell, Walter ... man, W. ... send, A. ... Frank W. ... R. A. Ter... Bufturn, ... Rogers, G. ... Jones; capital stock, ... scribed, $1...

"LUCKY T..."


TIMES' WANT ADS

are a service to readers. They are carefully classified and indexed. Thousands of people read them every day.




VOL. XL.

## ...IR DU PONT'S DIVORCE H...

**...ctor Lee to Bring R... for Trial Defense...**

**...s They'll Prove H... Right to Marry Pa...**

**...dge Who Granted Dec... Powder Magnate Tal...**

(Continued on Sixth Page.)


Our Neckwear Section

Tired of your ... Better come in ... get a few new ... The newest thi... the grenadine... scarfs from E... There is a very... ner coat tie boo...

MULLEN ... Broadway

The Los Angeles Times
VOL. XL. FRIDAY MORNING, JANUARY 28, 1921. —PART II: 12 PAGES.
POPULATION { By the Federal Census—(1920)—576,673 / By the City Directory—(1920)—671,383 }

# ...DU PONT'S DIVORCE HERE.

*...Lee to Bring Records for Trial Defense.*

*...They'll Prove He Had Right to Marry Pair.*

*...Who Granted Decree to Powder Magnate Talks.*

...its and documents in the Al... Du Pont divorce case, tried in ... town of Custer, S. D., more ... decade ago, will be brought to ... by Rev. Baker P. Lee for ... in his threatened trial by ... church for having married Mr. ... and Miss Jessie Ball here, ... announced last night by Mr. ... He further stated that he will ... action brought by members ... local diocese to unfrock him, ... contends, the divorce records ... that he was justified in per... the ceremony for the multi-... powder king.

...statement Mr. Lee said that it ... the policy of rectors of the ... church to marry couples ... one of the parties has been di-... providing "a look was taken ... the scenes and it was shown ... the divorce was granted for ... reasons," and that on two pre-... occasions he has married Los ... church members with the ... of Bishop Johnson where ... were similar, one of them ... identical with the present case. ... as Mr. Lee's case may not ... for some time, according to ... Johnson. He stated yesterday ... leaving town today and that ... be a month before he has ... take up the matter with Mr. ... letter was written by him to ... and the former rector of ... church replied, charging that ... of the bishop and of the ... was instigated by "a cer-... "

...explanation of how the cere-... happened to be performed by ... made by Mr. Lee. He ... that he was called to the of-... Attorney Thomas Ball, broth-... Miss Jessie Ball, the bride, ... told of all the circumstances ... the case with the ex-... of the names of the prin-... He stated that he did not ... of the names of Miss Ball or ... Du Pont until after he had ... the entire story and had agreed ... perform the marriage.

...r. Lee defended his action, stat-... that Mr. Du Pont has received ... communion at the church, the sacra-... has been administered and that ... marriage ceremony was but an-... form of sacrament.

WHAT JUDGE SAYS.

...Judge Levi McGee, who for ... years sat on the bench at ... and was the judge who pre-...

(Continued on Sixth Page.)

# PATH OF KIDNAPERS' CAR IS TRACED BY POLICE.

*Battered Ford Without License Plates Seen by Three Men; Reward Offer Raised; Ransom Note Fake?*

Simultaneously with the raising of the reward for information as to the whereabouts of Mrs. Gladys Witherel to $1500, the police and private detectives investigating the kidnaping of the Hollywood matron traced the car in which she is supposed to have been abducted to a yellow house near Twenty-third and Main streets, the first definite information they have had as to the direction in which she was taken.

The officers are inclined to look with some skepticism upon the $50,000 ransom note found yesterday in his doorway by O. S. Witherell, the husband, believing it may have been merely the work of a crank. Further word from the author will be awaited today.

John C. Kratz, father of the girl, last night offered $10u0 for any information leading to the discovery of his daughter's whereabouts. This is in addition to the $500 already offered by O. S. Witherell and his father.

G. L. Cope, 3815 Maple avenue, a taxi driver with a stand near Sixth and Hill, told the police last night that at about 1:30 a.m. Wednesday he saw near Twenty-third and Main streets the battered Ford car previously seen by two other men on Sunset Boulevard. All three agree that a woman was being held by force in the back seat by one or two other men. Cope says that she appeared to have been gagged with a white handkerchief. He noticed that the car had no number and slowed down to let it pass him, but says its driver would not do so. Finally it pulled up in front of a yellow house near Twenty-third. Through the back window of his car, Cope's companion says he saw the man in the rear seat throw the woman to the floor of the car and then conceal himself beside her. A moment later they saw a tall man in a felt hat and long overcoat approach the house from the sidewalk though they are unable to say positively that he came from the auto. The latter dashed away immediately afterward, apparently with the woman still in it.

Cope followed it down Twenty-third street to Maple, where it turned north and disappeared. The police visited the yellow house last night, but were unable to find any one who could thrown any light on the mystery.

HEADING EASTWARD.

From the path so far described by the shabby Ford it appears that the kidnapers, if this was their car, were heading for one of the poorer quarters of the city or were possibly making for one of the eastern exits from town. C. E. Barts, 917 East Twenty-first street, saw the car going east on Sunset Boulevard near Western about 8 p.m. Tuesday night. It turned south on Western. He said he could plainly see a woman being held down in the back seat by two men. She was wearing a dark hat, such a turban as Mrs. Witherell wore when she left her home. Shortly after this John Baldwin saw the same car and occupants on Washington street between Western and Vermont avenues. All three agree that the car was a badly-used-up Ford touring car without license plates. Barts saw it again at Washington and Figuerea, he said, when it was heading east on Washington.

Fred Erwing, partner of O. S. Witherell, received a report yesterday from a tall, gray-haired man corresponding in a general way to the description of the kidnaper. This man called at Witherell's office, but declined to give a name. He said he saw an automobile on Moneta avenue yesterday afternoon in which there was a moving bundle in the tonneau. As he watched it from his seat in a street car, he said he saw a woman's arm protrude. He got off at the next corner, but the car had disappeared.

Prominent Hollywood citizens yesterday started a subscription fund, to be paid as a reward in the event the abductor of Mrs. Witherell is captured. H. J. Whitley, one of the founders of Hollywood, headed the list with $500 and Roy Milner contributed $100. The purpose of the fund, Justice Harlan G. Palmer stated, is to show the determination of Hollywood citizens in protecting their homes and families from such an outrage as that which has cast terror into the Witherell home.

DONE BY EX-FRIEND?

Thorough sifting of all the evidence involved in the mysterious kidnaping of Mrs. Witherell yesterday led the detectives investigating it to the conclusion that the job was done by some former friend or acquaintance of the family or by some one who in other ways had become completely familiar with the habits of the Witherell household. However, O. S. Witherell, husband of the missing woman, and A. J. Witherell, his father, are at a loss to conceive who this former friend could be. An exhaustive inquiry as to such persons was begun yesterday in the belief that among them will be found the kidnapers and the author of the note demanding $50,000 ransom, which O. S. Witherell, husband of the missing woman, found under the screen door of his home at 1843 Whitley avenue late Wednesday night.

MANY SEEK REWARD.

The office of the Financial Loan and Investment Company in the Hibernian Building, of which the husband of the missing woman is the head, was deluged with phone calls yesterday from friends and persons seeking the $500 reward offered for information leading to a solution of the mystery. The home of Mr. Witherell's father at 9023 Fountain avenue, where the 16-months-old son of the victim is being cared for, was also besieged with phone calls of the same character.

Both Mr. Witherell and his father spent the greater part of the day at the Nick Harris headquarters waiting for the expected second letter which the supposed writer of the note found by Mr. Witherell said he would send. Both men accompanied Detectives Oaks and King and Detective Harris on several leads, resulting from telephone calls but nothing was found that could be definitely linked with the disappearance of Mrs. Witherell.

One of the best clews came to the attention of the detectives yesterday morning when a man called at the Harris agency and said that he had overheard a conversation at Seventh and San Pedro streets between two men who seemed to have suspiciously intimate knowledge of the case. While waiting for a street car, he said, the two men drove up to the corner in a Chevrolet, without license numbers, and one of them said to his companion, "I see that $500 reward has been offered for information leading to Mrs. Witherell's whereabouts," to which his companion replied that "if that was so there would not be much difficulty in getting $20,000 for Baby (the informant was not sure whether they referred to Babe or baby.) One of them said, the informant declared, "Why didn't you get the baby?" and his companion replied, "I did the best I could.

(Continued on Sixth Page.)

*Principal Figures in Remarkable Hollywood Mystery.*

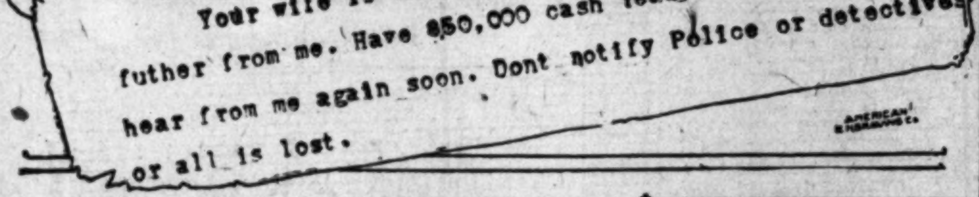
Mr/Witherell
Your wife is safe,Dont Worry,until you hear
futher from me. Have $50,000 cash ready,as You will
hear from me again soon. Dont notify Police or detectives
or all is lost.

Mrs. Gladys Witherell, Her Baby and Those Who Seek Her.

In the lower picture, left to right, are W. G. Hanson and Nick Harris, detectives; O. S. Witherell, husband of the missing woman, and A. J. Witherell, his father. Below the picture of the woman and child is a photographic reproduction of the ransom note received yesterday.

# MRS. GREGORY TELLS OF LIFE IN MURDER HOUSE.

*Denton Trial Defenders Tense as Mrs. Peete's Friend Talks of "Spanish Woman;" Housekeeper Hostile.*

Mrs. Ida L. Gregory, friend for more than four years of Mrs. Lofie Louise Peete, yesterday told the jury in the Denton murder case her story of what occurred at the Denton home during the last of May and the month of June. The appearance of Mrs. Gregory as a witness for the prosecution came after Sarah Devlin, Irish housekeeper for Mr. Denton from May 15 to May 26, had kept the crowded courtroom in an uproar by her vehement insistence upon telling irrelevant things about Mrs. Peete, for whom she showed marked animosity. Sweeping defiantly from the courtroom when she was excused Miss Devlin glared balefully at Mrs. Peete.

The importance of Mrs. Gregory's testimony was made evident by the close attention given it by Public Defender Aggeler and his deputies, Robert H. Scott and Frederic H. Vercoe. Mrs. Peete and her husband, Richard C. Peete, made no attempt to conceal their deep interest as they listened to Mrs. Gregory's story gradually brought out by questions from Dist.-Atty. Woolwine.

Practically all points in the witness's testimony are expected to be corroborated today when Miss Maude Gregory follows her mother on the stand. These two witnesses, at whose home Mr. and Mrs. Peete lived for about two years in Denver and with whom Mrs. Peete lived at the Denton home during June, came from Denver at the request of the District Attorney and have since been in semiseclusion at their own request.

Following Miss Gregory, H. Ray Woods, a real estate agent who handled some of Mr. Denton's property in Arizona, will be called for the prosecution. Mr. Woods is expected to testify regarding a letter written him by Mrs. Peete last September in which she says Mr. Denton has neglected to send the regular allowance to Francis Denton, his 16-year-old daughter, and that he finds himself incapacitated for business of any kind. Mrs. Peete asked Mr. Woods to make to her order one check totaling the amounts of three smaller ones in Denton's name.

Mr. Woolwine and his assistants, Raymond I. Turney and A. H. Van Cott, last night went through their list of witnesses subpoenaed in an effort to eliminate all possible cumulative testimony in order to speed up the trial. Despite their efforts to hurry along the case, the prosecution's evidence probably will not be completed before Wednesday of next week.

Although Mrs. Gregory's answers on the witness stand were such that she might be called an unwilling witness, they indicated clearly that ability to be fair to both Mrs. Peete ability to be fair ot both Mrs. Peete and the people. Mrs. Gregory's story in brief follows

HER STORY.

She and her daughter went to the Denton home on May 29 and met Mr. Denton there after talking with Mrs. Peete about the arrangements the latter had made with Mr. Denton about renting the house. Mr. Denton suggested that Mrs. Gregory and her daughter wait until May 31 before coming to live there as he and Mrs. Peete were going on a picnic May 30. On May 31 Mrs. Peete told Mrs. Gregory over the telephone not to come to the Denton home because the kitchen range was being repaired and they could not cook. Mrs. Peete said a friend of Mr. Denton's was doing the plumbing work. Mrs. Peete was to let the Gregory know whether they should come on June 1, but in a conversation over the telephone on that day said she was not sure whether she and Mr. Denton would be able to come after them. Mrs. Gregory then said she and her daughter would remain at the hotel until the next day.

It was not until 4 or 4:30 o'clock in the afternoon of June 2 that they finally went to the Denton residence on South Catalina street, where the prosecution declares Mrs. Peete killed Denton in the early morning hours of that same day. Mrs. Peete was with Mrs. Gregory and her daughter on June 2, 3 and 4, the witness said, and was not separated from them at any time during the evenings of those days.

Mrs. Peete explained to the Gregorys that Mr. Denton had quarreled all night on May 31 with a Spanish woman and that Denton and the woman left together early June 1, Mrs. Peete having remained dressed all night upstairs because of the disturbance. On June 1, Mrs. Peete told them, Denton went away with the woman, trying to get rid of her. June 2, during the morning, Mr. Denton was busy around the house, packing some clothing and completing an inventory of the household goods, Mrs. Peete is reported as saying. He then left for the beach, Mrs. Peete said. Mrs Gregory did not see Denton after May 29.

ANXIETY FOR DENTON.

About the middle of June Mrs. Gregory expressed anxiety about Mr. Denton and suggested that Mrs. Peete call Frank Jewett in San Francisco, a friend of Mr. Denton, to find out if Mr. Jewett knew anything about him. Mrs. Peete later told Mrs. Gregory she had talked with Mr. Jewett and that he said he had seen nothing of Mr. Denton.

Mrs. Peete told Mrs. Gregory that she was going to take charge of the property belonging to Denton at 675 South Catalina street and sell it for him, expecting to get a commission of about $3000, but Mrs. Gregory said Mrs. Peete did not have a power of attorney and that the lease to the house was not signed by Denton.

Soon after she learned that a body had been discovered in the Denton basement, Mrs. Peete, who was then at the Gregory home in Denver, declared one of the detectives in the District Attorney's office was her friend and that he once had told her

(Continued on Seventh Page.)

# NEW FAKE HOLD-UP IS CONFESSED.

*Another Profiteering Conductor Tells of Defrauding Los Angeles Railway.*

Following the arrest on Wednesday night of a street-car motorman and conductor on the charge that they had perpetrated a fake hold-up, Special Agent Olney of the Los Angeles Railway Company and Police Detectives Cahill and Fitzgerald last night arrested another reputed "profiteering" conductor, Hugh T. Smith, aged 24, who lives at Ballona and Englewood avenues, Hawthorne. He is held in the City Jail on a charge of embezzlement.

Although Smith at first said he had been held up by robbers at West Forty-eighth street and Sixth avenue on the night of Dec. 27, 1920, he confessed after two hours' grilling that he had also perpetrated a fake hold-up. He made a detailed statement in which he told how he had reported to his motorman that he had been robbed of $22.15 of the company's money, a changer costing $2, his watch, and $15 of his own, by auto bandits who had just fled. The motorman, whom the detectives declare was innocent of any part in the deal, had been changing his controllers inside the car when he was told of the asserted robbery.

Conductor Smith said in his confession that the company reimbursed him for his watch worth $48 and paid him $17 for his personal funds that he said were stolen and his changer. He also kept the $22.15 of the company's funds, which he had reported taken.

According to the detectives, Smith went to the police station after the reputed robbery and "positively identified" an innocent man as the robber. This man was later released because of lack of evidence.

# HUNT-BARD BETROTHAL MADE KNOWN

*Daughter of Pasadena Architect to Wed Son of Late United States Senator.*

The engagement of Miss Harriet Hunt, daughter of Myron Hunt, well-known architect of Pasadena, and Phil Bard, son of the late U. S. Senator Thomas R. Bard, became known yesterday.

Although the betrothal had not been publicly announced, many of the friends of the young couple have known of their engagement for some time. The two have been friends since childhood. No date has been set for the marriage, because both are in college, Miss Hunt at Stanford University and Mr. Bard at Princeton. Miss Hunt is very popular among the younger society set in the Crown City. Her father planned some of the finest residences and hotels, as well as office buildings, in Southern California, his latest achievement being the Hotel Ambassador.

The late Senator Bard was one of the early presidents of the Union Oil Company, and the Bard estate, Berylwood, at Oxnard, is one of the finest pieces of property in Southern California.

ASKS MONEY FOR SCENARIO.

The Fox Vaudeville Company was made defendant yesterday in a suit filed by Robert A. Dillon to recover $800 that he asserts is due on a scenario he wrote. The complaint states that the Fox company agreed to pay him $1500 for the scenario, and after accepting and using the play, paid him only $700.

# DAUGHTER DRAWS THE FIRST BLOOD

*Order for Taking of the Deposition of Joseph L. Giroux is Upheld.*

The first skirmish in the litigation involving the Giroux family was won by Mrs. Virginia Saucer, daughter of Joseph L. Giroux, Hollywood millionaire, in Judge Burnell's court yesterday. Mrs. Saucer is suing her father to recover $26,000, which she says he received as her agent and has failed and refuses to repay her.

Attorney Earl Newmire, counsel for Mrs. Saucer, had obtained an order from Presiding Judge Shenk to take Mr. Giroux's deposition at his office in the California Building, February 4.

Joseph Scott, representing Mr. Giroux, moved yesterday to set aside the order of Judge Shenk on the ground that the affidavit upon which the order was based was not made in good faith and "was procured by plaintiff for the purpose of annoying and harassing the defendant."

It was contended by the attorney for defendant that the order was not necessary as the plaitniff had already taken Mr. Giroux's deposition in an action where the issues were precisely the same. Judge Burnell denied the defendant's motion to set aside Judge Shenk's order.

## PINCHED ON NO-PIN.

**Pegless Clothesline Financing Leads to Broker's Arrest.**

P. Bertelson of 336½ South Broadway, who pinned his faith to a pinless clothesline, yesterday caused the arrest of D. N. Wilkerson, a patent broker, 31 years of age, on a charge of obtaining $1200 from him on false pretenses. He asserts he was squeezed by the story of the broker's nonsqueezed line.

Mr. Bertelson told Dep. Dist.-Atty. Becker, who issued the complaint, that Wilkerson sold him for $1200 the territorial rights for the sale of the pinless patent in several Southern California counties, but complainant afterward found out that the rights had previously been disposed of to J. W. and D. E. Cox. This barred him from making any sales in the region, he said. Wilkerson's hearing was set for February 16 by Justice Follette. He is in the County Jail, as he failed to furnish $2000 bail.

# BRAIN TAP WINS MAN FREEDOM.

*Third Chance Given Stealer of Autos Who Consents to Surgical Operation.*

Because Fleet Thompson submitted to an operation on his brain at the County Hospital in an effort to correct a pressure which is supposed to be the cause of an inclination to steal, he was yesterday given a third chance to make good on probation when he appeared before Judge Reeve on a charge of grand larceny.

Thompson's peculiar penchant to steal caused medical men to investigate and as a result, by his consent, Dr. Neal Wood and several other surgeons of the County Hospital performel a hazardous operation to correct the tendency. Thompson, now a widower with two children, aged 4 and 2, was arrested in November, 1911, while he was aged 13, on a charge of stealing an automobile. He was sent to Whittier State School and was released. Later he stole another machine and was sent to San Quentin. He was paroled from that prison in March, 1920 and on July 27 he admitted stealing another automobile.

Subsequently he submitted to the operation and because of his children and his evident desire to correct his tendency, Judge Reeve yesterday granted him probation of five years. He had admitted stealing the car of A. K. Von Lintig on July 27 last.

## WOMAN IS RUN DOWN.

**Struck by Motor Car, She May Die; No Blame Fixed.**

Mrs. Alice Fullerton, aged 65, of 2482 West Fifteenth street, was possibly fatally injured last night when she was run down by an automobile driven by E. C. Johnson of 2536 West Pico street, as she was crossing Pico street at Catalina street. She was taken to the Receiving Hospital, where Police Surgeon Goodrich stated she had a possible fracture of the skull and internal injuries. Detective Sergeant Stelzriede, who investigated the accident, declared it seemed to have been unavoidable.

Our Neckwear Section

Tired of your old neckwear?

Better come in this afternoon and get a few new ones.

The newest thing in neckwear is the grenadine silks—imported scarfs from England and Italy.

There is a very snappy new dinner coat tie too.

MULLEN AND BLUETT
Broadway at Sixth

The One Price Piano House of Los Angeles

Standard Pianos of Proven Value
CHICKERING & SONS ESTABLISHED 1823
KRANICH & BACH ESTABLISHED 1864
DECKER & SONS ESTABLISHED 1856
PACKARD ESTABLISHED 1871
SHONINGER ESTABLISHED 1850
MARSHALL & WENDELL ESTABLISHED 1836
M. SCHULZ ESTABLISHED 1869
WERNER ESTABLISHED 1903
ARMSTRONG ESTABLISHED 1884

How Do You Judge Piano Quality?

You know when the tone pleases or when the case design suits your individual fancy—but, do you know what really constitutes lasting piano quality?

There are safeguards, however, which protect the purchaser of either a high or low priced piano or player piano. They are the established value of the instrument and the known reputable character of the company from whom you purchase it.

The piano you purchase, whether a modest upright or the superb Ampico in the Chickering, should be the finest obtainable. With this Company your investment is always safe. Your dollar buys a full dollar's worth in piano value.

Our One-Price Policy Protects You

You pay but one price and this price is the same to everyone—a child can buy as safely here as the shrewdest judge of piano values.

Easy Payments If Desired

FRANK J. HART
SOUTHERN CALIFORNIA MUSIC COMPANY
332-334 SOUTH BROADWAY, LOS ANGELES.
LONG BEACH—RIVERSIDE—SAN DIEGO

# The People and Their Daily Troubles

## DOROTHY DIX TALKS

### YOU CAN'T DO IT, GENTLEMEN!

BY DOROTHY DIX.

A friend of mine was telling me of his matrimonial troubles yesterday. He is a highly educated man, a man who has read much and thought much, a man who is of deep feeling and one who has a profound sense of his responsibilities. Yet he married a little fluffy-ruffles girl without two ideas in her head and one whose whole code of life is to do the thing she wants to do and leave undone those things which she doesn't want to do.

"Of course," said the man, "I realized that Maud had not the culture that I desired my wife to have, but I planned, as soon as we were married, to undertake her education myself. I had laid out a course of study, beginning with ancient history and coming down to the present time, and I looked forward with joy to rereading the classics with her and introducing her to all the authors that I love.

"I find that the mere mention of history bores her to tears, and that she absolutely refuses to read anything deeper than the trashiest magazines. Why, she doesn't even look at the headlines in the papers, and the only person of note of whose identity she is absolutely sure is some movie hero.

"I also knew before we were married that Maud seemed to have no conception of having any duty in life, or any purpose except to amuse herself, but I thought that was because she had a particularly silly mother, and that my influence would correct her faults. I find that nothing that I say has any effect upon her, and that when I try to reason with her she thinks that I am grouchy and gets angry with me.

"For myself I could stand the fate I have brought upon myself, but I go mad with apprehension when I think of my little son being reared by such a mother. He is the brightest, cleverest, most promising little chap that you ever saw, but how can he grow up into being the sort of a man he should, when he has a foolish, weak, ignorant, self-indulgent mother to guide him? How can a woman who has no ideals of her own inspire high ideals in her children?

"I try to do the best I can for the little fellow, but a father's influence is negligible beside a mother's. I am with him two hours a day. She is with him all the time. What is a man to do under such circumstances?"

Nothing. There is absolutely nothing to do. A man can't separate a child from its mother, because it is an inhuman thing to do, and because any sort of mother is better than no mother at all.

A man's mistake is in not picking out the sort of mother he wants for his children beforehand instead of objecting to the one he gets. He should even go farther back than that. He should give her mother the once-over. Select the kind of a grandmother you would like your children to have, and you will not need to worry about them or their upbringing.

A great many excuses are to be made for the foolish marriages that women make because a woman has to take the kind of a husband she can get. Custom and convention do not permit her to go out openly and select her mate and the type of man that she would like to have for the father of her children, but a man is free to pick and choose. He can look over the whole world of women and take his choice. So his wife represents absolutely his taste and judgment.

And it doesn't speak much for either one that so many men marry women of whom they tire before the honeymoon is over. For the unfaithful husband is the tangible proof of a man's bad matrimonial guess. The man who marries the woman who satisfies his ideals is siren-proof. No one can lure him away from his own fireside if he finds there comfort and companionship, and understanding and sympathy, all that soul and body crave.

No man in his sober senses desires a fool for his wife. No educated man looks forward with joy to a lifetime companionship with a woman who has never read anything deeper than the six best sellers, and who yawns in his face when he tries to talk to her about the subjects in which he is really interested. No man who has his own way to make in the world desires the handicap of a wife who is wasteful and extravagant, and who thinks that a woman's mission in life is to spend money, and a man's to provide her with it to spend.

Yet you see otherwise sane and sensible men blithely lead to the altar the very sort of women they do not want as wives. Intelligent men marry driveling idiots. College professors marry butterflies. Poor men espouse spenders, and then they wail, and beat upon their breasts, and call upon heaven to witness that marriage is a failure, and to see what misfit wives they have got.

Their excuse is the same as my friend's. They married the women who fired their fancies in the belief that they could cut them over to suit their ideas, and they found out too late that the thing couldn't be done.

There is no other piece of human vanity equal to that which makes us believe that we are more powerful than heredity and environment, and that we can change that which Nature has spent twenty or more years in building up. Men and women alike hold this theory. Men are particularly strong for it, but it never works out in either case.

The girl who marries a lazy and dissolute man to reform him finds that he is just as lazy and dissolute after marriage as he was before. The man who marries a silly, pleasure-loving, clothes-mad girl ascertains that she has no more sense after marriage than she had before and that she is just as crazy about gadding around and having a good time and Paris finery.

If a man should go to a shop and deliberately select a fragile Dresden china parlor ornament, and then complain when he got it home that it was not an iron pot, or if he should buy a motor truck and expect it to suddenly turn into a satin-lined limousine, we should send him to the nearest insane asylum. But man asks these miracles of matrimony every day, and cannot understand why they fail to materialize.

The only remedy for the unsuitable marriage is prevention. Pick out the sort of husband or wife you want, instead of trying to change a man or woman to suit your fancy. For it can't be done.

## GASOLINE ALLEY—BILL WAS KIDDING, NOT KNOCKING

## LETTERS TO "THE TIMES."

**Make It Swift and Sure.**

LOS ANGELES, Jan. 26.—[To the Editor of The Times:] On Sunday last I attended divine service in one of the churches of your city. Part of the subject matter of the discourse was the wave of crime sweeping over the city and country and the probable cause. The minister contrasted the crime statistics of London, Eng., with a population of some 5,000,000 and the statistics of Los Angeles with a population of some 700,000, showing that the number of crimes committed for a given time were greater in Los Angeles than in London, and gave his opinions as to the reason. The gentleman was an eloquent, forcible and very interesting speaker. Among reasons assigned were lack of religious teachings, the great war, seeing and hearing so much of killing, the public mind has become callused, the breaking up of home life, etc.

Pondering the matter reminded me of something that had attracted my attention a few days previously, viz.:

In passing a news stand, I noticed an English publication that was new to me and purchased a copy. In looking it over, I noticed the following headlines, "Good, Give It to 'em Again." By reading the article I found that in a certain town, I forget the name, a working man was out in the evening for a stroll, and enjoying a smoke. A man approached him and asked him for a light, which it seems is a common custom in that country. While complying with the request, the stranger that had approached struck him a violent blow in the face with his fist, and at the same time his arms were pinioned from behind by an accomplice. Between them they beat him into unconsciousness and robbed him. They were apprehended, tried and proven guilty. The one that struck the man in the face was sentenced to five years' penal servitude and the other to eighteen months and fifteen lashes on the bare back with the cat-o'-nine tails. Possibly punishment such as this may account for the smaller percentage of criminality in Great Britain, and the lack of swift, certain, adequate punishment the reason for the larger percentage in this country.

D. McINNES.

**Protection for Consumers?**

PASADENA, Jan. 19.—[To the Editor of The Times:] In yesterday's Times was an article on California olive oil. If true, it costs $2.77 a gallon to manufacture, the freight east 15.6 cents per gallon and the growers desire a tariff of 80 cents per gallon. How about protection for the consumers, who are asked to pay $7 per gallon right here in Pasadena, a few miles from where made?

H. K DODGE.

43 North Euclid.

**Some Questions.**

SAN FERNANDO, Jan. 24.—[To the Editor of The Times:] In view of the efforts of the Irish (or some of them) to regain their lost national existence, some authentic information about that national existence would appear to be in order.

About what date was [illegible] nation?

Was the form of [illegible] monarchical or republican?

Who was the last head [illegible] government?

What coinage did they [illegible] are any specimens extant?

Did the Irish nation [illegible] diplomatic relations with [illegible] countries?

Answers to the above [illegible] think, prove interesting [illegible] readers.

A. J. DRA[illegible]

Warren G. Harding's [illegible] rality was 7,507,677. That's [illegible] as large as the "slush fund" [illegible] Cox saw in his campaign [illegible] [Cincinnati Times-Star.

WOBBLY WHEELS [illegible] wheels trued up. Western Wheel Co. [illegible] Los Angeles street.

## Our 1921 Year Book is Out
## Send For Your Copy

If you want an hour's good reading, send for this book.

You won't find a dull page in it.

If you like to read about big things done in a big way, you'll get what you want here.

If you want solid data, statistics and explanations about one of the biggest industries of modern civilization, affecting the life of every American every day, they're here.

If you want to satisfy yourself as a man and a citizen whether Swift & Company lives up to the responsibilities and obligations that go with this industry, study this Year Book.

It is one of the interesting and important human documents of the year.

Address Swift & Company
Public Relations Department
Union Stock Yards, - Chicago, Ill.

**Swift & Company, U. S. A.**



*The Broadway Department Store Closes at One o'Clock Every Saturday*

# Monday, January 31, Is The Day

**Which, Months Ago, We Planned To Make**

The finale of a month of accumulative interest centered on one day—on which will be offered vast quantities of merchandise priced in such a remarkable way that opportunities for economical buying will be numerous; you will want to take advantage of as many of them as possible.

**Multi-Page Advertisement in Saturday Night's Express**
**Multi-Page Advertisement in Saturday Night's Record**
**Multi-Page Advertisement in Sunday's Times**

—in which will be set forth some of the important items that will be available on that one day.

The Broadway Department Store
Broadway—Fourth and Hill. Arthur Letts, President

bles

OCKING

...nsumers?

...19.—[To the ...] In yester... ...rticle on Cali... ...true, it costs ...nufacture, the ...ts per gallon ...a tariff of 80 ...w about pro... ...nsumers, who ...r gallon right ...w miles from

...K DODGE.

...Jan. 24.—[To ...es:] In view ...rish (or some ...ir lost nation... ...thentic infor... ...ational exist... ...be in order.

About what date was Ireland a nation?

Was the form of government monarchical or republican?

Who was the last head of the government?

What coinage did they use, and are any specimens extant?

Did the Irish nation maintain diplomatic relations with other countries?

Answers to the above would, I think, prove interesting to your readers.

A. J. DRAPER.

Warren G. Harding's official plurality was 7,597,677. That's almost as large as the "slush fund" Jimmy Cox saw in his campaign dreams.—[Cincinnati Times-Star.

WOBBLY WHEELS wear out tires. Have your wheels trued up. Western Wheel Co., 1625 South Los Angeles street.

Every Saturday

...y 31,

...y

To Make

...ce

...ay—on which will ...narkable way that ...l want to take ad-

...ht's Express ...ht's Record ...es

...will be available



# TO CUT DEATH RATE OF BABIES.

BY MYRA NYE.

"It is incomprehensible to me," said Maj. Walter E. Lineberger at his headquarters in Long Beach yesterday, "why there is opposition among the Congressmen to the Sheppard-Towner Maternity Bill. It was thoughtfully drafted by Congressman Towner and Senator Sheppard. It provides for a great need in our country, the need of care for mothers and little children, especially in our rural districts. It will remove to a great degree the stigma from our country that America has the highest death rate of little children of any civilized country on the globe. No, I can not see how any man can consistently vote against it or even refrain from working for it."

The bill passed the upper house and now is "stuck," as Congressman Henry Z. Osborne puts it, in the lower house. Yesterday, Mrs. Herbert Darling, president of the Woman's City Club, received a telegram from Congressman Osborne, in response to one signed by her, Mrs. Herbert Cable, Mrs. J. T. Coleman, Mrs. J. Bert Stearns and Mrs. Emma Livingston Reed, pledging his influence in securing its passage.

A similar telegram sent to Congressman Randall received no response.

Congressman Osborne's telegram reads: "Have conferred with Judge Towner and Senator Sheppard, also with the Committee on Interstate and Foreign Commerce. Am pleased to announce the committee reported favorably upon the bill yesterday (Tuesday.) It has passed the Senate. Shall use best endeavor to assist Judge Towner in passing bill in House."

The Friday Morning Club this week sent to Washington a telegram urging the passing of the bill. City Clerk Shontz, representing child welfare work in Los Angeles, and Mrs. Martha Nelson McCann, as the county chairman of the League of Women Voters, have taken similar measures to show their great desire for the bill to become a law.

In the Union League Club Auditorium at 2:30 p.m. today, Maj. Lineberger will speak under the auspices of the Republican Study Club, Mrs. Florence Collins Porter, presiding. Maj. Lineberger will speak for his own candidacy for Congress as a Representative from the Ninth Congress District. Both men and women are invited.

## SENTENCED FOR UGLY CRIME.

Bert Jackson, a negro, who pleaded guilty to a charge of attempting to commit a statutory offense against a small negro girl, was sentenced to San Quentin for from one to twenty-five years by Judge Reeve yesterday.

"LUCKY Thirteen" Sale—SEELIG'S.



# SECURITY TRUST & SAVINGS BANK

SAVINGS COMMERCIAL TRUST

LOS ANGELES, CALIFORNIA

## Report of Deposits Unclaimed during the Preceding Ten Years, as of January 1, 1921

| Account | Name | Address | Present Balance |
|---|---|---|---|
| [illegible] | Abila, Isabel, | Santa Monica, Cal. By Francisca Abila, Tr. | $ 24.03 |
| [illegible] | Thos. Allen Box Co., L., | Los Angeles, Cal. | 14.60 |
| [illegible] | Ambrose, Anna L., | Los Angeles, Cal. | 10.33 |
| [illegible] | Anslitz, John A., | 321 W. 7th St., Los Angeles, Cal. | 27.00 |
| [illegible] | Arizona Copper Syndicate, | Los Angeles, Cal. | 15.24 |
| [illegible] | Armstrong, J. N., | Los Angeles, Cal. | 146.51 |
| [illegible] | Babel, Henry C., | 427 S. Boylston, Los Angeles, Cal. | 70.38 |
| [illegible] | Backman, O. B., | 517 Johnson Bldg., Los Angeles, Cal. | 26.55 |
| [illegible] | Bacon, F. D., | Los Angeles, Cal. | 30.00 |
| [illegible] | Baizer, John P., | 264½ E. First St., Los Angeles, Cal. | 126.19 |
| [illegible] | Baker, Horace D., | Los Angeles, Cal. | 36.70 |
| [illegible] | Barber, Mrs. M. M., | Los Angeles, Cal. | 10.19 |
| [illegible] | Barredo, Mary A., | 516 Gallardo St., Los Angeles, Cal. | 72.06 |
| [illegible] | Beam, Edward B., | 832 S. Grand Ave., Los Angeles, Cal. | 43.98 |
| [illegible] | Bell, Mrs. Anna Frances, | 315 N. Broadway, Los Angeles, Cal. | 36.44 |
| [illegible] | Bennett, Anna C., | 314 S. Spring St., Los Angeles, Cal. | 24.00 |
| [illegible] | Blinn, G. W., | Los Angeles, Cal. | 17.00 |
| [illegible] | Boeckman, Adolph, | Los Angeles, Cal. | 13.16 |
| [illegible] | Boland, Wm. P. or Annie, | 680 Carondelet, Los Angeles, Cal. | 14.34 |
| [illegible] | Box, B. F., | Los Angeles, Cal. | 50.00 |
| [illegible] | Bradshaw, Julia, | 1046 Overton St., Los Angeles, Cal. | 32.20 |
| [illegible] | Breymer, George, | Los Angeles, Cal. | 19.10 |
| [illegible] | Brinkerhoff, Oscar, | 1830 E. 55th St., Los Angeles, Cal. | 259.36 |
| [illegible] | Brunner, H. C., | Hollenbeck Hotel, Los Angeles, Cal. | 56.52 |
| [illegible] | Bryant, D. D., | 622 W. 6th St., Los Angeles, Cal. | 63.90 |
| C- | Buchanan, Mrs. Lou, | 719 S. Olive St., Los Angeles, Cal. | 24.50 |
| [illegible] | Buck, M. N., | 803 Security Bldg., Los Angeles, Cal. | 12.49 |
| [illegible] | Burch, Steve, | Los Angeles, Cal. | 43.07 |
| [illegible] | Cable, J. T., | Los Angeles, Cal. | 18.89 |
| C- | Caldwell, Mrs. J. R., | Los Angeles, Cal. | 13.32 |
| C- | Campbell, Sarah S., | Los Angeles, Cal. | 24.50 |
| C-120418 | Carter, Wm. H., | Los Angeles, Cal. | 18.55 |
| C- | Case, L. E., | 1725 Hoover St., Los Angeles, Cal. | 18.17 |
| C- | Cassidy, Thos. M., | Hotel Van Nuys, Los Angeles, Cal. | 19.50 |
| T-94859 | Cavanaugh, Mrs. J. A., Tr., | 629 Crocker St., Los Angeles, Cal. | 24.82 |
| C- | Chamberlain, C., | 210 Franklin St., Los Angeles, Cal. | 12.18 |
| [illegible] | Chambers, J. R., | Los Angeles, Cal. | 99.10 |
| C- | Clark, Frank, | Los Angeles, Cal. | 12.77 |
| [illegible] | Clark, Robert, | 1417 E. 57th St., Los Angeles, Cal. | 14.50 |
| [illegible] | Clipper, Mt. My. Smelting Co., | Los Angeles, Cal. | 37.95 |
| [illegible] | Cochran, R. T., | 1464 W. 25th St., Los Angeles, Cal. | 10.12 |
| [illegible] | Cohn, Belle, | 1425 S. Hoover St., Los Angeles, Cal. | 16.75 |
| [illegible] | Cole, Francis M., | 1085 Emerson St., Los Angeles, Cal. | 46.67 |
| [illegible] | Cooper, Mary E., | Los Angeles, Cal. | 10.08 |
| [illegible] | Couser, William, | 5 English St., Armagh, Ireland | 14.23 |
| [illegible] | Craig, H. R., | Hotel Ingraham, Los Angeles, Cal. | 93.70 |
| [illegible] | Craig, James, Trustee for Marion F., | San Fernando, Cal. | 10.47 |
| [illegible] | Crowley, Herbert, | 1105 S. Hill St., Los Angeles, Cal. | 29.10 |
| [illegible] | Dominick, Murray, | 345 S. Grand Ave., Los Angeles, Cal. | 29.10 |
| [illegible] | Doran, Carl L., | 919 Vernon Ave., Los Angeles, Cal. | 19.62 |
| [illegible] | Duchon, Desiree, | Los Angeles, Cal. | 17.61 |
| [illegible] | Duffie Bros., | Los Angeles, Cal. | 50.09 |
| [illegible] | Durland, L. M., | Los Angeles, Cal. | 23.31 |
| [illegible] | Edquist, Rev. P. A., Tr., | Los Angeles, Cal. | 32.16 |
| [illegible] | Edwards, Elizabeth, | 228 E. 54th Street, Los Angeles, Cal. | 25.00 |
| [illegible] | Edwards, F. N., | 238 E. 54th Street, Los Angeles, Cal. | 34.92 |
| [illegible] | Erginks, E., | Los Angeles, Cal. | 21.45 |
| [illegible] | Eldorado Canyon Gold Mining Co., | Los Angeles, Cal. | 32.85 |
| [illegible] | Emerson, Bertha, | 1128½ Maple Ave., Los Angeles, Cal. | 29.84 |
| [illegible] | Ericksen, Ole, | 325 Grand Ave., Los Angeles, Cal. | 49.50 |
| [illegible] | Eriksen, Mathilda, | 3021 Kingsley Drive, Los Angeles, Cal. | 45.60 |
| [illegible] | Eshner, Lottie, | Hotel Angelus, Los Angeles, Cal. | 60.00 |
| [illegible] | Failor, C. H., | Los Angeles, Cal. | 10.70 |
| [illegible] | Foote, W. G., | 2647 Brighton Ave., Los Angeles, Cal. | 21.95 |
| [illegible] | Fowler, Lola, | 919 Albany St., Los Angeles, Cal. | 30.74 |
| [illegible] | Frey, C. D. (Dec'd) Tr. for L. A. Coursing Club, | Los Angeles, Cal. | 13.04 |
| [illegible] | Furnall, D. E. or Nora E., | Duran, New Mexico | 32.00 |
| [illegible] | Garrett, S. E., | 2012 Beachwood Dr., Los Angeles, Cal. | 14.10 |
| [illegible] | Gavoille, Louis, | care Santa Fe R. R., Los Angeles, Cal. | 22.62 |
| [illegible] | Gillan, Lizzie S., | Los Angeles, Cal. | 19.60 |
| [illegible] | Goldfield Chedd Mining & Leasing Co., | 517 H. W. Hellman Bldg., Los Angeles, Cal. | 15.10 |
| [illegible] | Goll, Wm. A., | 1020 Chesnut St., St. Louis, Missouri | 149.28 |
| [illegible] | Goulding, Ernest W., | 5th and Main Sts., Los Angeles, Cal. | 107.49 |
| [illegible] | Grider Woolner Co., | Los Angeles, Cal. | 30.47 |
| [illegible] | Griffith, Mrs. Thos., | Los Angeles, Cal. | 76.50 |
| [illegible] | Ginther, H. F., | 810 Wyoming St., Los Angeles, Cal. | 10.17 |
| [illegible] | Halter, Mrs. Sarah A., | Los Angeles, Cal. | 10.35 |
| [illegible] | Hamilton, E. A., | Rosamond, Cal. | 14.10 |
| [illegible] | Hamilton, F. H., | Los Angeles, Cal. | 65.00 |
| [illegible] | Hansen, C. M., | Los Angeles, Cal. | 19.00 |
| [illegible] | Harbor, G. E., | Los Angeles, Cal. | 10.75 |
| [illegible] | Harden, Gertrude M., | Los Angeles, Cal. | 20.00 |
| [illegible] | Harris, Ida H., | 1013 Westlake Ave., Los Angeles, Cal. | 10.76 |
| [illegible] | Harris, Marion, | Los Angeles, Cal. | 19.52 |
| [illegible] | Haskins, Jenetta B., | Los Angeles, Cal. | 104.13 |
| [illegible] | Hayes, Wm., | The Wyckhoff, Los Angeles, Cal. | 104.21 |
| [illegible] | Herr, C. W., | Oricat River, Idaho | 42.36 |
| [illegible] | Hess, Abe L., | Los Angeles, Cal. | 24.50 |
| [illegible] | Hollywood Organized Charity, | Los Angeles, Cal. | 34.50 |
| [illegible] | Home & Foreign Missionary Scty., Second Baptist Church, | Los Angeles, Cal. | 26.83 |
| [illegible] | Hornbeck, Chas., | 4601 Pasadena Ave., Los Angeles, Cal. | 43.99 |
| [illegible] | Hoyt, Clara E., | Los Angeles, Cal. | 10.65 |
| [illegible] | Hunjet, Tom., | 605 E. 1st St., Los Angeles, Cal. | 155.69 |
| [illegible] | Jaggers, Thos., | 604½ E. 5th St., Los Angeles, Cal. | 28.00 |
| [illegible] | Johansen, Regina, | Los Angeles, Cal. | 21.57 |
| [illegible] | Johnson, Mrs. J. W., | 502 Carolina St., Los Angeles, Cal. | 19.10 |
| [illegible] | Johnson, Margherita, | South Pasadena, Cal. | 15.84 |
| [illegible] | Jones, Annie, | Los Angeles, Cal. | 11.32 |
| [illegible] | Jutten, L. W., | Los Angeles, Cal. | 28.39 |
| [illegible] | Keller, Sarah E., | Los Angeles, Cal. | 13.50 |
| [illegible] | Kenna, Anna, | Wilson Court, Los Angeles, Cal. | 27.39 |
| [illegible] | Kilpatrick, Alice, | Los Angeles, Cal. | 99.10 |
| [illegible] | King, Mary S., | Los Angeles, Cal. | 14.89 |
| [illegible] | Kirby, Mrs. J., | 428 N. Main St., Los Angeles, Cal. | 50.28 |
| [illegible] | Knowlton, Raymond T., | 1326 Palmer St., Los Angeles, Cal. | 11.46 |
| [illegible] | Kohmoor Oil Co., | Los Angeles, Cal. | 10.49 |
| [illegible] | Kramer, Charles, | Los Angeles, Cal. | 27.88 |
| [illegible] | Lane, John (Adm.,) | 910 S. Main St., Los Angeles, Cal. | 14.26 |
| [illegible] | Laton, W. S., | Minneapolis, Minn. | 30.70 |
| [illegible] | Leadville Mining Co., | Pearce, Ariz. | 64.25 |
| T-61932 | Leedom, Pierson, | 528 Wall St., Los Angeles, Cal. | $ 22.95 |
| C- | Leonard, J. W. or Mrs. J. W., | 518 S. Broadway, Los Angeles, Cal. | 28.00 |
| C-4666 | Lewis, J. T., | Agnew, Cal. | 223.85 |
| C- | G. M. Lida Co., | Los Angeles, Cal. | 13.65 |
| T-39550 | Lopatosky, Cathrine G. (Gdn.,) | 1126 E. 10th St., Los Angeles, Cal. | 12.21 |
| O-67199 | Loughlin, Sarah, | 1334 Wall St., Los Angeles, Cal. | 14.28 |
| O-86534 | Lyons, G. L., | Los Angeles, Cal. | 13.62 |
| T-100420 | Malone, Ella, | Los Angeles, Cal. | 29.18 |
| O-52628 | Marchand, Uldrle J., | 922 Arcadia Ave., Los Angeles, Cal. | 15.09 |
| T-110898 | Marcuson, Grace or Nellie, | 1177 W. 31st St., Los Angeles, Cal. | 24.87 |
| T-112254 | Marshall, Mrs. M. J., | 1111 Catalina St., Los Angeles, Cal. | 25.87 |
| H- | Martin, Mary J., | Los Angeles, Cal. | 15.00 |
| C- | Masten, John S., | Los Angeles, Cal. | 45.85 |
| C- | McCarthy, Addie E., | 2402 Budlong Ave., Los Angeles, Cal. | 13.81 |
| O-78057 | McCauley, Harry, | Mojave, Cal. | 32.41 |
| C- | McDonald, N., | 312 W. 6th St., Los Angeles, Cal. | 19.50 |
| T-49309 | McIntyre, Mrs. J. A., | Gazelle, Cal. | 20.40 |
| C- | McKeown, Alice, | Germain Bldg., Los Angeles, Cal. | 40.35 |
| O-65127 | Milspaugh, C. W., | 222 E. 7th St., Los Angeles, Cal. | 67.18 |
| C- | Mineral Hill Mining Co., | Los Angeles, Cal. | 14.77 |
| T-101159 | Mitten, Joseph, | Aberdeen Hotel, Los Angeles, Cal. | 13.27 |
| T-119657 | Modjiska Club, | 1146 King St., Los Angeles Cal. | 15.46 |
| C- | Moran, A. F., | Hobart, Cal. | 20.00 |
| O-2769 | Morris, John, | 712 Cord St., Los Angeles, Cal. | 32.58 |
| T-5201 | Murray, Eddie, | 713 Rosas St., Los Angeles, Cal. | 11.26 |
| C- | Nevada Searchlight Mining Co., | Los Angeles, Cal. | 12.40 |
| C-43200 | Newton, Jennie Tyler, | Alhambra, Cal. | 11.15 |
| O-28760 | Nichols, Fred, | 606 Kensington Rd., Los Angeles, Cal. | 32.94 |
| C- | Niome, Mrs. J., | Los Angeles, Cal. | 40.22 |
| T-101779 | Norrie, Alex., | 620 S. Main St., Los Angeles, Cal. | 16.35 |
| C- | N. Pasadena Land & Water Co., | Los Angeles, Cal. | 17.79 |
| C- | Norton, Cora, | Los Angeles, Cal. | 13.90 |
| C- | Nyquist, F. E., | Garvanza, Cal. | 16.68 |
| T-102017 | Olds, Mrs. S. B., | 321 W. 28th St., Los Angeles, Cal. | 10.16 |
| C- | Olive, J. B., | Los Angeles, Cal. | 10.02 |
| O-28793 | Olmstead, L. L., | 2578 Pico St., Los Angeles, Cal. | 13.90 |
| C- | Oro Rica Mining Co., | Los Angeles, Cal. | 17.81 |
| C- | Orr & Stone, | Los Angeles, Cal. | 25.00 |
| C- | Pacific Curio Co., | Los Angeles, Cal. | 14.22 |
| C- | Page, Susie F., | 1625 W. 10th St., Los Angeles, Cal. | 42.35 |
| E-185520 | Palmatier, H. N. Tr. for Francis Palmatier, | 652 S. Daly, Los Angeles, Cal. | 12.18 |
| C- | Peckham, Everett W., | 1201 W. 2nd St. | 14.63 |
| C- | Penman, Daniel M., | Los Angeles, Cal. | 21.24 |
| T-102248 | Penn, Emma or G., | Los Angeles, Cal. | 13.65 |
| T-5645 | Perry, Shirley, | Suisun, Cal. | 62.37 |
| O-65693 | Petersen, Emil, | 804 E. 3rd St., Los Angeles, Cal. | 21.04 |
| T-20995 | Petersen, Matilda, | 1202 Alvarado St., Los Angeles, Cal. | 17.83 |
| T-107887 | Philip, Mary, | 946 Vermont Ave., Los Angeles, Cal. | 10.06 |
| T-102307 | Phillips, Lois, | 1217 W. 25th St., Los Angeles, Cal. | 13.03 |
| C- | Pierce, Frank, | 110½ E. 7th St., Los Angeles, Cal. | 12.05 |
| C- | Plastre, J. W., | Los Angeles, Cal. | 15.25 |
| C- | Post, Jal. L., | Los Angeles, Cal. | 19.50 |
| T-117899 | Potter, Anna L., | 453 S. Hope St., Los Angeles, Cal. | 218.53 |
| T-102591 | Prieto, Gregorio, | 2246 San Fernando, Los Angeles, Cal. | 17.59 |
| C-74113 | Quinn, E. J., | 2412 Western Ave., Los Angeles, Cal. | 10.71 |
| C-124058 | Rainlow, Sarah E., | 1259 N. Elmolino, Los Angeles, Cal. | 18.35 |
| O-26971 | Ramps, Maud, | 107 N. Bunker Hill, Los Angeles, Cal. | 15.72 |
| T-107027 | Randahl, F. J., | Los Angeles, Cal. | 21.75 |
| T-41541 | Reinhard, Eberhard, | Soldiers' Home, Sawtelle, Cal. | 267.14 |
| O-12234 | Rich, Marie, | 315 Winston St., Los Angeles, Cal. | 43.43 |
| O-82083 | Richter, Rosemary S. by Mrs. J. H., | Los Angeles, Cal. | 12.01 |
| O-78083 | Roche, E. J., | 136 S. San Pedro, Los Angeles, Cal. | 28.71 |
| C- | Roeder Bros., | 2702 S. Union Ave., Los Angeles, Cal. | 11.59 |
| T-103115 | Roland, Join, | Paloma Ave., Los Angeles, Cal. | 264.46 |
| C- | Roselawn Improvement Co., | Los Angeles, Cal. | 44.73 |
| E-196593 | Rosinstock, A. M., | Sonora, Mexico | 23.97 |
| C-122239 | Rowett, Chas. R., | 712 Trust Bldg., Los Angeles, Cal. | 20.75 |
| C-74098 | Sargeant, Chas. M., | 473 Lake St., Los Angeles, Cal. | 29.24 |
| T-109067 | Schendel, Mrs. J. W., | Los Angeles, Cal. | 50.40 |
| T-62088 | Schraeder, Chas. F., | Los Angeles, Cal. | 10.41 |
| C- | Selleck, E. E., | Los Angeles, Cal. | 11.76 |
| C- | Seymour, J. J., | 338 S. Grand Ave., Los Angeles, Cal. | 10.67 |
| T-104021 | Shapoor, S., | 802 L. A. St., Los Angeles, Cal. | 17.14 |
| C-858 | Shelaberger, John, | 2603 Darwin Ave., Los Angeles, Cal. | 56.05 |
| O-82251 | Shriver, Rowe K., | 127 W. 1st St., Los Angeles, Cal. | 10.80 |
| T-15191 | Silvey, Eddie S., | 1018 E. 38th St., Los Angeles, Cal. | 10.23 |
| T-107366 | Smith, Alfred C. | | 38.25 |
| C- | Sodina, B., | Los Angeles, Cal. | 14.09 |
| C- | Solomonson, J. K., | Hotel Cecil, Los Angeles, Cal. | 51.62 |
| O-82406 | Stolz, Math. or Anna, L. A. Metal Wks., | Los Angeles, Cal. | 22.23 |
| T-39033 | Strakeljahn, Carl, | 651 E. 9th St., Los Angeles, Cal. | 16.81 |
| C- | Thayer, John A., | Los Angeles, Cal. | 45.70 |
| C- | Thompson, Carrie E., | 621 S. Hope St., Los Angeles, Cal. | 45.00 |
| C- | Tingman Estate, | Los Angeles, Cal. | 56.90 |
| H- | Toluca Fruit Grower Assn., | Los Angeles, Cal. | 30.20 |
| C- | Tonopah Wall St. Mining Co., | Los Angeles, Cal. | 18.04 |
| E-196890 | Tunstall, W. G., | 537 S. Olive St., Los Angeles, Cal. | 188.00 |
| C- | University Planing Mill Co., | Los Angeles, Cal. | 16.91 |
| E-186928 | Vache, Leonid, | 1440½ Wright, Los Angeles, Cal. | 138.87 |
| O- | Vacuum Cleaning Co., | 514 Story Bldg., Los Angeles, Cal. | 16.93 |
| E-185044 | Walker, James H., | 1108 S. Ditman, Los Angeles, Cal. | 41.26 |
| E-196945 | Wall, Bella, | 1114 Angeleno St., Los Angeles, Cal. | 55.95 |
| T-62805 | Walter, Peter, | Los Angeles, Cal. | 421.45 |
| C-194285 | Walter & Pratt, | Los Angeles, Cal. | 10.25 |
| T-105758 | Webber, Chas. S., | Los Angeles, Cal. | 23.08 |
| C- | Wegmann, J. H., | 417 E. Main St., Los Angeles, Cal. | 22.00 |
| C-122152 | Weis, Eleaner, | 1050 S. Hope St., Los Angeles, Cal. | 13.98 |
| T-105828 | Wendling, George, | Los Angeles, Cal. | 480.96 |
| T-13490 | Wheeler, May, | Los Angeles, Cal. | 78.65 |
| C- | White, Josephine B., | 36th & Figueroa Sts., Los Angeles, Cal. | 67.96 |
| O-18886 | Whitelaw, Mary, | Los Angeles, Cal. | 67.18 |
| C- | Wilber, Chas. R., | 225 Wilcox Bldg., Los Angeles, Cal. | 22.26 |
| C-45644 | Williams, Lena, | 2842 S. Grand Ave., Los Angeles, Cal. | 36.05 |
| T-16745 | Woodworth, Nellie, | 772 E. 41st St., Los Angeles, Cal. | 36.26 |
| C- | Young, Otis E., | 403 Currin Bldg., Los Angeles, Cal. | 25.00 |
| T-108784 | Zischank, Marjory by Matilda, | 444 S. Broadway, Los Angeles, Cal. | 48.00 |

## Do You Know Any of These Names?

Show them a copy of the advertisement so that they may come to the Bank and prove their ownership. No further interest is paid on accounts dormant for ten years. If unclaimed, this money will revert to the State of California.



# SOCIETY.

BY VIRGINIA WOODS.

**Minister of Crown Coming.**

Cameron Stanton, one of the Ministers of the Crown of Canada, will arrive here next week from Ottawa. He will pass the month of February in Los Angeles. He visited Los Angeles and Pasadena three years ago, and was guest of honor at many social functions of importance. Mr. Stanton recently returned from a visit to his sister, Lady Stanton of London. He is an old friend of Wadsworth Harris and many of Mr. Harris's friends are planning to entertain him while here.

**For a Bride.**

Mrs. William Hamilton Toaz was hostess yesterday at a charming bridge luncheon at the Los Angeles Country Club in honor of Mrs. Alfred Brown Hastings (Virginia Garner,) whose marriage was one of the interesting affairs of last month. There were plates for sixteen.

**At Dancing Party.**

Miss Martha V. Risher was a delightful hostess Wednesday evening at a dancing party at the home of her parents, Mr. and Mrs. Marion Phillips Risher of 5939 Yucca street. Mrs. Risher assisted her daughter. There were sixty of the younger set present. A buffet supper was served at midnight.

**McAdoos are Hosts.**

Mr. and Mrs. William Gibbs McAdoo were hosts at a little dinner party at the Ambassador on Wednesday evening, having a company of six. In the afternoon Mrs. McAdoo attended the reception given by Mrs. William May Garland in honor of her sister-in-law, Miss Olive Rosamond Garland of New York. She wore a very becoming frock of rich dark blue chiffon heavily beaded, with a corsage bouquet of orchids. Miss Garland was in white and silver brocade. Mr. and Mrs. McAdoo, who have been much feted since their coming, are to leave tomorrow for Mexico City for a brief visit before going East, where they will remain until March, when they expect to return. They are leaving their children and their nurse here during their absence.

**By Mrs. Read.**

Mrs. William Read was hostess at a delightful luncheon on Wednesday at the Ambassador. Plates were set for thirty guests, including Mmes. W. S. Bartlett, R. D. Bucan, G. A. Brock, E. C. Dieter, A. B. Ferguson, Charles Flint, Lillian Burkhardt Goldsmith, Sumner P. Hunt, William Francis Howard, H. N. Davidson, Charles H. Toll, G. B. Thresher, C. P. Thomas, Charles H. Thompson, Leafie Sloan-Orcutt, E. K. Seebley, Harmon Ryus, Charles Dener, Emma L. Jack, Fred H. Jones, William E. Keller, Estelle Larned, William W. Orcutt, Sidney J. Parsons, Benjamin F. Perkins, C. Q. Stanton, Thomas B. Stowell, Misses Taffelson and Busch.

**Back from Honeymoon.**

Rev. and Mrs. Charles Rankin Barnes (Florence Lowe) are back from the Grand Canyon, where they spent their honeymoon. After February 1 they will reside at the rectory of St. James Episcopal Church in South Pasadena.

**To Washington.**

Mrs. Edwin T. Earl and Mrs. Mary Wilcox Longstreet are planning a trip to Washington, D. C., the middle of next month.

**By Mrs. Scarborough.**

Mrs. James G. Scarborough, Jr., is to entertain at a little bridge supper at her home on Sunday evening and will have a company of eight.

**For Mrs. Templeman.**

Mrs. John V. Templeman, who with Mr. Templeman is a house guest at the home of William A. Clark, Jr., was honor guest yesterday at an elaborate luncheon at the California Club, at which Mrs. J. Ross Clark was hostess. There were sixteen guests.

**California Club Dances.**

On the evening of February 5 there will be a number of dinners preceding the dance at the California Club. Mrs. W. G. Kerckhoff is to entertain a dinner company. Miss Louise Hunt will have a dinner party for sixteen and Mr. and Mrs. Charles Thomas are to entertain at dinner.

**For Dr. and Mrs. McBride.**

Dr. and Mrs. Thomas McBride of Iowa are to be honor guests at a tea at which Mr. and Mrs. Herbert Peery of 1447 Ingraham street will entertain tomorrow from 3 to 5 p.m. Dr. McBride is conected with the University of Iowa and also with Grinnell College and is out here in connection with educational work. He was Mr. Peery's instructor at the University of Iowa.

**For Mrs. Toaz.**

Mrs. William Hamilton Toaz, wife of Commander Toaz, who is a guest of her parents, Mr. and Mrs. Rufus H. Herron, is to be honor guest at a luncheon that Miss Sara Arnold will give Tuesday at the home of her parents, Mr. and Mrs. W. L. Stewart of Lamanda Park.

# *Unarmed Bandit Holds Four Men at Bay by Talk.*

An unarmed bandit, believed by the police to be a drug fiend, yesterday afternoon held at bay four employees of municipal power-plant No. 5, at Mateo and Hunter streets, when he walked into the power-house and threatened to blow up the entire place with high explosive. Asserting he had the explosive in his pocket, the drug-crazed man ordered his four victims to place all their jewelry and cash on a table, and after looking over the collection of loot, left it untouched and fled.

From what the police were able to gather from the four victims, who gave their names as S. J. Browning, B. C. Booth, A. F. Case and Tom McNear, the strange bandit was a man well known to the police and has been arrested many times as a drug user. Officers stated that without a doubt the man was not armed at all when he walked into the power-house, and told the story of the explosives only to watch the effect on his victims.

WOBBLY WHEELS wear out tires. Have your wheels trued up. Western Wheel Co., 1625 South Los Angeles street.

EVERYTHING is new, spick and span at Gus Mann's Pot and Spigot Grill, 611 South Spring.

"LUCKY Thirteen" Sale—SEELIG'S.



"ONE O'CLOCK SATURDAYS" Bullock's Los Angeles — Bullock's Closes Saturday at One o'Clock Every Saturday Throughout the Year — Bullock's Los Angeles "ONE O'CLOCK SATURDAYS"

# Remnants—at Bullock's

*Thousands of Them! Today! Friday!*

Remnants have accumulated in nearly every Section at Bullock's—from the Great January Whitie Sales of Women's and Misses' Garments; Women's and Children's Shoes; Gloves, Hats, Wools, Silks, Velvets, Cottons, Linens, Linings, Ribbons, Laces, Drapery Fabrics, Handkerchiefs, Novelties, Trimmings, Scarfs, Neckwear; Women's, Children's and Infants' Underwear and Nightwear; Gifts, etc.

But Remnants never stay long at Bullock's—so come early—Today!

## Women's Winter Suits

### $15—$19

—The merest fractions of former prices!

—They are suits, too, in recent winter styles; of the demanded wool weaves of the hour, such as Duvet de Laine, Velour, Silvertone, Worumbo, Silvertone and Novelty Wool Weaves. They are silk lined, well tailored. Six Suits at $15.00; five Suits at $19.00.

### $25—$35

—Again, the merest fractions of former prices! Just a few Suits at each price, probably no two alike and perhaps not two of the same size in either assortment. Values? Why, these Suits have borne prices many times as much as they're marked for Friday, Remnant Day, at Bullock's! Some Suits have expensive Fur Collars; all are lined with high-quality silks; tailoring and finish are such as you never, never see on Suits the first marking of which is as low as either of these prices.

—Suits that can be easily remodeled—made into Spring Styles and look quite captivating at nominal cost!

### $59—$69

—Included, if you please, are Suits of Veldyne! And other materials are Duvet de Laine, Velour, Tricotine, Novelties, Stripes, Checks; in brown, navy blue, green, black.

—Finding your size in a Suit at any one of these six prices, you can't make a mistake in buying it at Bullock's, Friday, Remnant Day!

## Misses' Winter Garments

—These are in sizes 14, 16 and 18—for Misses and for Women of Slight and Slender Figure. There will be:

### Suits at $15

—These Suits are of wool jersey, cheviot and velour de laine, silvertone and mixtures. There's one suit of Blue Silvertone with two box pleats in back, between which is a row of black buttons; sealine collar; black stitching. Other suits are on the straight line order and $15.00 would almost be lost sight of if compared with original price—so small is it, value considered!

### Suits at $25

—Velour de Laine, Veldyne, Bedford Cord, Tricotine and Cheviot are the materials; some have flare-back jackets; some are straight. Colors are tan, navy blue, taupe and checks; buttons and stitching are the trimmings.

### Velvet Dresses $15.00

—Brown, navy blue, henna and black dresses. One Dress has regular waistline, is trimmed with black braid and has a black ribbon sash. Another is a long-waist Dress in navy wool with taupe Duvetyne collar and cuffs and ribbon girdle. And there's a navy blue Dress with lighter blue yarn embroidery; straight-line effect.

—At Bullock's—Misses' Garment Section—"Turn to the Left from the Elevators"—Third Floor.

## Remarkable Values

*In Bullock's Boys' Store*

—"Values—Values—*Values Sensational*," has been the cry of the Whities in Bullock's Boys' Store throughout the entire month of January—and now for this Remnant Friday of Whitie Month, *still greater Values* are offered—to cap the climax of a month of wonderful opportunities!

### 45 Slip-Over Sweaters, $6.50

should bring Boys and Friends of Boys *hurrying* to Bullock's early this morning—for at so low a price the 45 should be eagerly purchased. These include many of the School color combinations, such as Blue and Gold, Blue and White, Red and White, Navy and Brown, etc. These are the closely knit Wool Sweaters with thick "ruff-necks." Only 45, remember, at $6.50—Today. Sizes 3 to 6 years.

—*15 Boys' Dark Oxford Sweaters at $5.00*—should create quite a furor of buying—for these are carefully knit of 85% wool and are in Coat Style. Sizes 3 to 6 years.

—*38 Boys' Coat Sweaters at $4.25*—are also exceptional opportunities; in color combinations, such as Green and Gold—Red and White—Red and Green, etc.; but 38 of these in sizes 3 to 6 years.

### Good Grade Knickers, $1.75

—A small group repriced for a quick disposal. An unusual opportunity to save on the provisioning of School Knickers for the Boy; sizes for boys of 9 to 15 years; a few blue serge pants included.

*5 Mackinaws, $5.00* —Five splendid Mackinaws so desirable for Sports Wear; one size 8 years; one 9—one 10—one 17 and one 18 years; of heavy Mackinaw cloth; have large collars and great pockets; only 5 at $5.00.

*Boys' Blouses, 95c* —Fifty-five black sateen blouses in sizes 6 to 14 years—priced remarkably low for Today's selling. —*35 Black Sateen Shirts* have also been priced at 95c: sizes 12½ to 14; desirable for school wear.

—Many other remarkable offerings are being made in Bullock's Boys' Store—any one of which is worthy of mention—but let these be indicative of the Savings to be realized by buying—Today—on Bullock's Fifth Floor.

*Remnant Friday Brings Forth*

### 34 Children's Sweaters, $3.95

—*in that recently established Section on Bullock's Fifth Floor that is devoted exclusively to Girls' Furnishings.*

—Included at this surprisingly low marking are both Coat and Slip-over Sweaters of good grade wool; not all colors and sizes in each style, but a good assortment to select from; colors are bottle green, rose, china, coral and white; only 34 of these—today. Sizes 2 to 5 years.

—*15 Wool Knitted Tams at 50c* are, of course, specially priced for Remnant Day; sizes 5 to 12 years; Copenhagen, coral and turquoise.

—*15 Wool Hoods and Hats at 50c*—sizes one year only; these are desirable headwear for Infants—attractively priced.

*75 Outing Flannel Sleepers, 95c*

—Sizes for Children of 2 to 7 years; have drop seats; feet attached; blue and white striped; specially priced for Remnant Friday in that Section devoted exclusively to Girls' Furnishings—on Bullock's Fifth Floor.

25 Girls' Tams and Corduroy Hats, $1.95

—Odd sizes—Remnant Priced—Fourth Floor.

### Children's Kid Shoes, $2.45

—A surprisingly low marking on very desirable Shoes—Today, Remnant Friday—in Bullock's Shoe Store for Boys and Girls.

—Black Kid Shoes—Button or Lace Models—sizes 6 to 8; desirable shoes for play and school wear. An opportunity not to be overlooked—and yet with all its unusualness—but indicative of such other opportunities as—

*Black Kid Lace Boots, $2.45*—Pony cut, Turned Soles—sizes 8½ to 11; good for either dress or play.

*Children's Brown Kid Oxfords at $3.45—Footform Models*—built for Service and Comfort—sizes 8½ to 11.

*Children's and Misses' Shoes, $4.45*

—Broken sizes and styles—but very pair desirable both for appearance and quality; many splendid models included in this group; sizes 8½ to 2; but $4.45.

*Girls' Five-Eyelet Lace Oxfords at $6.95*—Black and Brown—Imitation Wing Tips—Military heels—sizes 3 to 7.

*Girls' Foothold Rubbers, 45c*—Sizes 2½ to 7; one of the many exceptional opportunities to save—Today—on Bullock's Fifth Floor.

## Bullock's Sportswear Store

—Under this heading you will find listed all of the remnants that have accumulated in Bullock's Sportswear Store—that Shop of Clothes for the Out-of-Doors, in Bullock's New Seventh Street Building, with Entrance on Seventh Street.

### Scarfs

—Silk Scarfs; Wool Scarfs; in plain colors; in stripes; in checks; all widths; all colors in soft Angora yarns; in camel's hair; in silk-finished Angora; lace Ordenburg scarfs. $2.50 to $8.75 on Friday.

### Wool Sweaters

—Just 24; in the true "Sportswear" type; knitted of imported Angora zephyr yarn in pretty colors, both light and medium. Included will be some imported "novelty" sweaters. All to be low priced.

### Hats

—Just 10; in velvet; felt and hatters' plush—"Sportswear" in design—at 50c on Friday.

### Sports Coats

—In white and striped English fleece; in green-and-gold French tweeds; in navy-blue-and-green flannels—Friday. Just 10. Other Coats of the Sportswear type that are low priced. $9.75 and $17.50 are in rose, green, yellow, blue, purple, heather, English homespuns; in bottle green, maroon English velveteen; in brown and black flannel.

### Sports Suits

—Ten of them—in checked homespuns in brown-and-tan-lavender stripes and plain English tweeds and mixed tweeds; exceptionally low at $17.50.

### Sports Blouses

—Some are hand made of Voiles and have jabot fronts; and there are striped Madras shirts—24 Silk Pongee Shirts with three-quarter sleeves, very specially priced at $3.95 Friday.

—There are Dimity Shirts with high Country Club collars, trimmed with tiny fluting around collars, down fronts and around cuffs—all sizes. Just 25 of these at $3.95 Friday.

—Dimity Blouses with three quarter sleeves—five in all; $1.00.

—Colored Voile Blouses, also striped batiste in rose, blue, yellow and lavender at 'way less than regular values; French imported albatross blouses—these in orchid, pink, blue, all take the new low price of $1.00 Friday.

### Sports Coats

—are specially repriced. Included are Aquascutum coats in plain English Meltons; also plaids—six at $8.75; also English Coats in plaid and striped tweeds and English Meltons in invisible plaids—at other prices.

### Sports Shoes

—Black and brown calf sports oxfords; small sizes only.

—White canvas sports oxfords with black and tan calf trimmings and Neolin soles and low rubber heels—all sizes at a low price for Friday.

—In Bullock's Sportswear Store—Seventh Street Building, with Entrance on Seventh Street.

PUBLISHERS:
THE TIMES-MIRROR COMPANY.
OFFICERS:
HARRY CHANDLER, Pres. and Gen. Mgr.
MARIAN OTIS-CHANDLER, Vice-Pres. and Secy.
F. X. PFAFFINGER, Treasurer.
HARRY E. ANDREWS, Assistant General Manager and Managing Editor.
Harry Chandler, Marian Otis-Chandler, F. X. Pfaffinger, Mabel Otis-Booth, Harry E. Andrews, Directors.

Los Angeles Times

EVERY MORNING IN THE YEAR.
DAILY FOUNDED DEC. 4, 1881.—40TH YEAR.
Sworn average circulation for every day of December, 1920............ 95,672 Copies
Sworn Sunday only, average circulation for December, 1920............ 138,722 Copies

OFFICES:
New Times Building, First and Broadway.
Branch Office No. 1, 619 South Spring Street.
Washington Bureau, 604 Hibbs Building.
Chicago Office, 111 West Monroe Street.
New York Office, 225 Fifth Avenue.
San Francisco Office, 742 Market Street.

LOS ANGELES (Loce Ahng-hayl-ais)

MEMBER OF THE ASSOCIATED PRESS.
The Associated Press is exclusively entitled to the use for publication of all news credited to it or not otherwise credited in this paper and also the local news published herein.

**WORKING THE HAMMER.**
Headlines say that sparks flew in the United States Senate. The anvil chorus must be working again.

**THE LONG CHANCE.**
When thousands of women are daily taking men for better or worse it is to be expected that many of them would get the worst of it.

**GOOD SCOUTS.**
There are nearly one hundred thousand Girl Scouts in America. There are lots of girls who are called good scouts who do not belong, at that. Instead of chasing Indians a modern scout is apt to behave like one.

**LOSING THE GRIP.**
Lost baggage at the New York terminals last year amounted to nearly $5,000,000 in value, according to the estimates of officials. The missing property must have included a few bottles of the once-celebrated Manhattan cocktails.

**THE UNSMIRCHED.**
The State School Superintendent in Kansas won't allow a teacher to use tobacco. Teachers are getting even by forbidding the girl pupils to smoke cigarettes. When the circle is complete Kansas will be a smokeless State. About the only dissipation in the State is wishing for rain and then wishing it would stop.

**GAUZE WHY.**
A careless surgeon left a yard of surgical gauze in a patient on sewing him up after an operation for appendicitis. The case seemed a bit of a mystery, but the post mortem disclosed the gauze of death and now the doctor is being sued. This is not a matter of reasoning from cause to effect, but from gauze to infection.

**CREED OF DISCONTENT.**
Bolshevism has been described as the revolt of the inefficient. It is the rebellion of the incompetent and the crusade of the uncouth. It can progress only among the unlettered. Some of the leaders who possess education only use it to fulfill their passion for preying upon the minds and souls of others more feebly endowed than themselves.

**EMPTY-HANDED.**
One of our esteemed visitors had the time of his life the other day by making the length of Sunset boulevard in trying to borrow a snow shovel. It was his way of registering emotion over the wonderful possibilities of our climate. He finally found what he wanted when one of the studios gave him a vacuum cleaner and told him to dust his brain.

**PLAY WITH WORDS.**
Business men of America are recommending an economic council of representative citizens as a sort of advisory Cabinet for the President on the commercial and industrial problems and policies of the nation. But it would take more than an economic council to instill the precepts of economy in the bosom of the nation. It is possible to commit crimes in the guise of economies.

**WHICH IS WHICH?**
The President said he couldn't appoint a representative of the United States on the disarmament commission because this country was still outside of the League of Nations. Nevertheless, the solicitor of the Department of Labor has been named on the Geneva emigration conference—which is also an offshoot of the League. We can walk up one side of the road with Dame Europe, but are not to promenade down the other. They are still playing politics in both camps.

**THE BRITISH LION.**
The Hearst papers would make an issue of the fact that the new Episcopal Bishop of New York was born in England. They might be able to jump on poor old Bill Shakespeare for the same reason. Lots of worse things can happen to a man than being born in England. We can't all be native sons of guns. The fact that a man was born in the old York instead of the new doesn't necessarily disqualify him from elucidating the scriptures to the Gothamites. Being born in England is not considered disgraceful in any place outside of Stuttgart. In fact, there are a lot of folks who are rather proud of it. And England has produced some blooming good bishops, don't you know?

**IN THE OPEN.**
Since Chicago tried the open-forum plan in some of the districts a number of the Aldermen are finding something to their disadvantage. The idea was that a few of the parks and schoolhouses could be used for public meetings every week in which voters could informally assemble to talk over municipal needs and confer unofficially with their unofficial representatives. But the people indicated a disposition to throw a few rocks at the outset. The first Aldermen to face the forum had their feelings ruffled by the shock of criticism and now about the only way to get a Councilman to one of the meetings is to kidnap him and take him there with a ball and chain. The open forum is not a hit with the bosses unless enough of "the gang" turn out to run the thing.

## EXAMPLE FOR STEPHENS.

While Gov. Stephens was advocating economy and increases of taxes in the same breath another Governor exhorted a Legislature to cut the costs of running the State and not to resort to increased taxation. The Governor of California might learn something if he would lock himself up in his quarters at Sacramento and study the message Gov. Miller sent to the New York Legislature. It dealt with conditions in such a sane way that the Boston Transcript hailed the document as remarkable and the New York Times declared that not since Cleveland's second inaugural message has there been such praise of thrift and such warning against extravagance in government. Using plain speech, New York's new Governor called for paying old debts before contracting new ones—and paying them out of savings made by cuts in expenditures; not by increased taxes. He declared that not only must the outgo be kept within the income, but "in no event should appropriation bills be passed which will require the raising of additional revenue." Gov. Miller urged that useless departments and commissions be abolished with their arrays of political attendants all drinking at the public trough. He went into detail and told where millions could be saved. If Gov. Stephens had done that how glad The Times and the taxpayers would have been to praise him. If he would survey the State government situation with the sole idea of seeing what is best in the interests of the people he could have no hesitation in urging the lopping off of departments whose results, as Gov. Miller puts it, "do not appear to be commensurate with their cost." Will the Governor of California do that, or is he afraid?

**OUR ATTITUDE TOWARD JAPAN.**
Surprising disclosures in relation to the Asiatic policies of the Wilson administration have resulted from the investigation of the killing of Lieut. Langdon, U.S.N., by a Japanese sentry in the streets of Vladivostok. The first question which naturally arose was, "By what right did a Japanese soldier halt an American soldier on neutral soil?" Vladivostok is not a Japanese city de jure, although it seems now to be a de facto Japanese possession.

Lieut. Langdon was returning from a New Year's party at the home of his Russian fiancee. Wounded by the Japanese sentry, he continued to his quarters, related briefly what had occurred and expired shortly afterwards. When his sweetheart was told of the tragedy she sobbed that it would be impossible to secure justice from the Japanese. An hour later she committed suicide. There is an ugly report to the effect that her suicide was necessary to prevent vengeance being visited upon her family by the Japanese for the crime of being friends of the slain officer.

Strange things have occurred in that district since the Japanese occupation. The luckless inhabitants have learned from experience that the right of life and death is held by the army of occupation, and the Japanese hold to the oriental maxim, "When in doubt, strike." It is another form of the maxim of conspirators, "Dead men tell no tales."

In the Japanese Diet on Thursday Minister of War Tanaka, replying to an interpellation for the chief of the "peace party," said:

> Japan was justified in posting sentries in Vladivostok. She was intrusted with this important mission by the consular body. For faithfully discharging the mission the Japanese troops made no small sacrifice.

This statement, it must be remembered, has been received over a cable censored by the Japanese government. It is a Japanese and not a neutral version of the discussion in the Diet. The important thing about it to the average American is that our own government was a party to the agreement by which the Japanese continue to exercise the right of sovereignty over Eastern Siberia. It was popularly supposed to be a tri-party arrangement among the United States, Great Britain and Japan. But it now appears that this country has withdrawn and left the territory in possession of the Japanese.

As the result of Japanese occupation the district is now governed as a Japanese province. Both the military and civil governments are directed by Japanese and Japanese colonization is proceeding with startling rapidity, while the greater portion of the former population is scattered or dead.

The United States, particularly the Pacific Coast, has a lively interest in what is taking place in Siberia; for Siberia is nearer to this country than any part of any other continent. We have an interest in seeing that vast agricultural and mineral domain developed by people of our own race and belief. Vladivostok is 1000 miles nearer to California by water than New York; and the traditional friendship between the American and Russian people places us under a moral obligation not to support their despoilers.

The events of the last three months have not tended to strengthen ties of friendship between this country and Japan. The Japanese government continues to look with disfavor upon the antialien land law passed at the last California general election; and, while the Federal Department of State continues to view with complacency the aggression of Japan in China and Manchuria, there is a growing sentiment throughout the country that we should voice officially our proposition to the forcible extension of Japanese sovereignty in Asia. When so much inflammable material is lying about a spark from a Japanese rifle is dangerous.

During his entire tenure of office President Wilson has been steadily receding in all controversies in which Japan is concerned, and the Japanese government has continued to press forward arrogantly. Two philosophies seem to have come into conflict: while we continue to turn the other cheek Japan adheres to the policy of her sentry in Vladivostok, "when in doubt, shoot." The American policy in relation to Japan has been as pacific as that of China; and the Japanese government has not hesitated to make the most of it. But the experience of history indicates that one who continues to bait your Uncle Samuel does so at his risk and peril.

There are a number of accounts to be regulated between the two governments; and perhaps it is just as well that final settlement has been delayed until a more virile administration is in charge of American foreign policies. Our country cannot afford to adopt a blustering attitude in its foreign relations with any country; but there should be a sufficient firmness to make an opponent aware that any spirit of conciliation evinced by us is born of a desire to preserve the peace of the world and is not due either to unpreparedness or weakness.

## Our Industrious Little Neighbor.

**CHEMISTS AND BREW-HOUNDS.**
Looks as if under the city's new bone-dry ordinance it would be necessary for the administration to hire a phalanx of trained chemists to sample the various beverages that are submitted to the public palate or the private thirst. If the ordinance is to be made good a kennel of municipal brew-hounds will be absolutely essential. The limitation of half of 1 per cent of alcohol provided in the Volstead Act will be the dead line and there will be no mitigating interpretations by Federal officials to reduce the shock. No cider will be permitted to raise whiskers. After it has reached the age of consent or discretion or whatever stage it is that enables it to register a kick it will be knocked in the head. The sooner-beers that come up to the wire with a 1 per cent pull will be banished from the streets and even in one's own castle the home-brewers will be burned at the stake if their product carries a higher percentage than the law determines.

The chemists and the brew-hounds can go up one side of the street and down the other sniffing at every portal and cellarway. What is wanted is some sort of a thermometer that can be plunged into every measure of home brew and induced to register the exact proportion of alcohol it contains. Until that can be had the processes of chemistry are slow. The judgment of a trained palate would get quicker action. There are thirsts so keen that the presence of a 7 per cent kick can be located in a single drop. If the chemist has got to draw off a sample and then take it to his laboratory for analysis a lot of evidence is going to be lost. A trained taster who can pounce on the brew and catalogue it with his tongue would be invaluable as a sleuth. Then he could fill a medicine dropper with the sample, card index it and get the chemical analysis and the official record later.

But if the homes of the people are to be invaded by the municipal brew-hounds a mighty roar will go up. The humblest American has been led to believe that his home is his castle. Even the Federal government and the Supreme Court have rather upheld this contention. Now if a common, ordinary, every-day city cop can break into his cellar and carry off his private collection of home brew he is either going to sob or fight. More likely he will fight. He is willing to be a law-abiding citizen—except in his own cellar.

It may be that the general government is a-wearying of the burden of enforcing the amendment. It is awful expensive unless the cities and States are in accord. So the administration encourages the passing of the buck to the local authorities. The city police can handle the situation better and the town can make big money on prosecutions where the government would lose. The city got over a thousand dollars in fines from last Saturday night's souses alone. Think of the money there would be if all the bootleggers and home-brewers had to chip in to the city treasury! The city can hire a squad of skilled chemists and still prove that it is making money.

The new ordinance will go into effect February 20. It looks like a dry Washington's Birthday, even for the home-brewers. But the city is to be made safe for the prohibitionists if we have to hire all the chemists south of the Tehachepi.

An agreement has been reached between American Ambassador Morris and the Japanese government in relation to the anti-Japanese row. No matter where it is, there are are rapid anti-Japanese who will not agree to the provisions of the proposed treaty.

**WAITING ON HARDING.**
The ambassadors of foreign powers at Washington have their ears to the ground. But they are not paying much attention to the rumblings that come from the White House. They are more concerned with the manifestations from Marion. Many a program remains incomplete while its authors wait for the man from Ohio to pronounce his views. In European countries they have, generally speaking, a continuity of foreign policy. This is not so noticeable in the United States and therefore when a new President takes office there is much speculation in foreign capitals as to the course he and his Cabinet are likely to follow on matters uppermost at the time in the world's mind. Just now France is on the qui vive as to the action President-elect Harding is likely to urge in dealing with Germany and Russia. Italy would like to know his opinion regarding the Adriatic, while Great Britain is intensely interested in what Harding will have to say on a variety of subjects. A matter that affects California indirectly is the proposed renewal of the Anglo-Japanese alliance. It is believed that Downing street is deferring final action until it sees how the President-elect proposes to deal with the troublesome problem affecting this country and the Nipponese. Various great lands that go to make up the British empire are by no means enthusiastic over a continuance of the alliance between white men and brown. They feel that with the elimination of the German mailed fist menace in the Far East, temporarily at least, the need for an Anglo-Japanese agreement no longer exists. At any rate they are glad to find the British government seemingly awaiting a pronouncement by Mr. Harding, as President, before finally committing itself.

**WATER, WATER EVERYWHERE.**
The problem of whether the ocean shall be traversed by wet or dry ships is becoming quite a teasing one. It is now before the House Committee on Judiciary. The testimony of practically every steamship official thus far reached is that American vessels will cease to fly the American flag and pass under foreign registration if prohibition is to be rigidly enforced upon them, no matter where they lie. One vessel owner went so far as to declare that not even the prohibitionists will travel on the temperance ships. There have been wholesale cancellations of passage on ships where prohibition has applied and under the latest ruling of the Attorney-General that the prohibition law extends wherever the American flag flies—even though it be in a foreign port—there is a general rush to get out from under the colors. The Anti-Saloon League does not propose to yield an inch in the struggle, however. It insists that the dry ships will win in the long run and that it is only a matter of time when the whole world—including its oceans—will be dry. Of course it is a little hard for the time being on vessels that have to compete with the wide-open policy of the French and English ships. Maybe we can get even by forbidding a French ship to land here unless the captain signs the pledge. However, there is a feeling that ocean travel is readjusting itself. With world-wide prohibition at least 50 per cent of the present so-called pleasure travel would cease and it would take a little time to develop new in its place. The rising generation would have to furnish it. A bone-dry ship on a bone-dry ocean may be the regular thing shortly. Let us hope.

**"THE EYES OF THE CITIZENRY."**

If editors could only see that they are the eyes of the citizenry, as well as the mentors, the gossips and the grinders of moving-picture cameras, they would do more good, achieve greater fame and make more profit.

In a popular government it is all important that some one shall play sentinel, watch the sleeping tents where lie the well-meaning but inactive sovereigns, and prevent the invasion of corruptionists and revolutionists. Eternal vigilance must not be expected from the man who is busy with selling his needles and pins. And if we are to maintain our liberty, some one must be on guard, not to chatter about duty in editorials, but to go out, discover offenses against the law and bring the offenders to justice.—[Melville E. Stone in Collier's Weekly.

## THE STORY OF YAP.

BY FREDERIC J. HASKIN.

WASHINGTON (D. C.) Jan. 20.—Who gets the island of Yap? The Bureau of Insular Affairs said the Navy Department ought to know, and the Navy Department felt sure that the State Department would know, and maybe the State Department knows, but it isn't saying anything.

Ever since Yap was introduced to the Peace Conference it has been a bone of contention and a diplomatic mystery. It was casually brought into notice at Versailles by President Wilson, who suggested that the United States would like to have Yap for a cable station, and asked that a special conference be called later to arrange for its disposition.

It was the only bit of territory that the United States had wanted, and certainly nobody, outside of the State Department, perhaps, had any idea that a simple little thing like a seventy-mile island would be disputed in view of what other countries were raking in. Word spread abroad that the island of Yap was the one thing we were to get out of the war, and Yap became a familiar allusion in American conversation. Everybody knew it was an island, and some people could even locate it—at least to the extent of being sure that it was in the ocean, probably in the Pacific.

Meanwhile, the United States hung back about signing the treaty, the cable conference was not called, and it became known that, a long time before, Japan and England had become interested in the welfare of Yap and had made a secret treaty to provide for its future. The treaty arranged for the German-owned islands in the Pacific to be divided into two lots—those above the equator for Japan, and those below for Great Britain. With this agreement in mind, Japan had already run up the Japanese flag in Yap, which is one of the Caroline Island group, east of the Philippines.

At the same time Japan sealed all the cable ends at Yap. This meant that communication in the Pacific was crippled, for Yap is an important cable center, with lines running to Shanghai, Guam, and Menado, so that these points are connected with the United States at San Francisco. Guam, not far from Yap, is also a cable base, but the Pacific needs two, in case of storms or damage to one of the cable lines. Our commercial communication with the East has for some time been hampered as a result of the Japanese seizure of the cable base at Yap.

JAPANESE NOW THERE.

Japan is on the ground, but the Peace Convention presumably agreed to Mr. Wilson's conference suggestion, and, it would seem, gave him to understand that the cable rights of Yap, if not the island itself, were to be ours. This is the highly strategic Yap situation, regarding which the State Department finds no words sufficiently meaningless to be safely uttered at present.

As a piece of land Yap wouldn't be worth any nation wasting language over. As a cable landing it is a prize which is not to be carelessly abandoned. Yap as a tropical island, however, is far more interesting than Yap as a cable base. It is a seldom visited island, but it has had one enthusiastic biographer in William H. Furness, who has given us a fascinating account of the life and ways of the Yappers.

In Yap, Mr. Furness found a communistic scheme of life operating on a really practical basis. Certain peculiar factors make practicable in Yap that communistic life, which has so often failed in western countries. These are the character of the land and the temperament of the people.

The Yapper literally picks his clothes off the bushes. Long grasses and leaves make up the skirt, which is all the woman wears, except a few flowers. She plaits and weaves her long skirt together with a very little labor, and it lasts about a month. The man wears still less in quantity—a loin cloth, a small grass girdle, and the inevitable string of beads. If he is a free man, he also displays a comb in his hair.

The natives, children and all, live on cocoanuts, fish, yams and other easily-found foods. Their houses are built of beams with low thatched roofs. Everything is at hand, and their wants are few. The Yappers have no ambitions, nor worries, and few jealousies. There is no trouble about getting work done, because there is so little to do. The bachelors of a tribe build and live in what corresponds to a fraternity house. When one marries, he builds a nut for simple housekeeping, and returns to the men's quarters mainly for pow-wows and other ceremonies to which women are not invited. The children of Yap roam about and pick up food anywhere, and sleep as often in one house as in another.

STONE MONEY.

Life is reduced to its lowest terms without sacrificing comfort. Yet the people of this island do not go to the limits of communism. They believe strongly in personal property, and they have a rigid monetary system. It is extremely rude to enter another's house without invitation. As for money, it is not in constant circulation, for there is not a great deal to buy, but there is a good deal of it in evidence. To purchase some trinket, or fish from the fishermen, shell money is used. But in big transactions, in a real estate deal, or in buying a canoe, stone money must be produced.

This stone money is quarried on an island 400 miles away and shipped to Yap where it is official currency. Each piece is as round as the cutters can make it, and has a hole in it. Size determines the relative value of the coin. A small coin would be about a foot in diameter, a middle-sized coin would be the size of a cartwheel, and a big coin might be as much as twelve feet in diameter.

Of course, these biggest pieces of currency cannot be carried about. They cannot even be got inside the native houses. Usually the owner of the fortune has it propped up against the house, or against a tree in the yard, and there it stays. Nobody could steal it without rousing the neighborhod. And there is practically no theft in Yap any way.

When small pieces of stone money change hands, the new owner hoists his pay on a pole and staggers home with it. If the payment is too unwieldy for him to roll or drag it home, and he does not wish to call in assistance, it is quite customary to leave the money at the former owner's house and perhaps mark it so that the new owner can claim it.

It is not at all necessary to be able to point out one's treasure to be known as a wealthy citizen of Yap. It is satisfactory to be the rightful owner of the money, and to have it so known among one's friends. Thus, one prominent family had a great piece of stone money made and was bringing it home on a raft when the stone flopped overboard and sank. The crew escaped drowning and came on to Yap to tell of the occurrence. It was not accounted a financial disaster, for the money existed. There were a number of reliable witnesses who had seen it, and could show the place where it disappeared. It was just as good at the bottom of the bay, they decided, as it would have been in the front yard of the family mansion. So the family continued to be regarded as wealthy and this money, for several generations has had the same purchasing value as any visible currency.

These people who find life so simple are not semicivilized or even barbarians but they are rather high up in the savage scale. Dr. Furness describes them as "of the Malayan type—a light coffee-colored skin; hair black and inclind to wave or curl, not crinkly, like the Melanesian and African, eyes very dark brown, almost black; cheek bones rather high and noses inclined to be hooked, but not prominent. Since the sale of intoxicants and gunpowder has been prohibited, except to the trustworthy chiefs, they are gentle, docile and lazy."

These natives cannot read or write, even their own language, so they may not know that the United States is engaging in an after-the-war conflict over their little island. They probably would not care anyway, so long as the battle rages at a distance. All the Yappers want is peace and quiet.

## TWO MINUTES OF OPTIMISM.

BY HERMAN J. STICH.

**Where Kings and Queens Are in the Making**

The Foreign Minister of Albania left Rome not long since, after an unsuccessful quest for a king.

Some time before leaving the Albanian Minister told an American newspaper man that Albania, after its previous unhappy experience with kings, would have to be rather careful in this matter of choosing its rulers.

"We should prefer an Anglo-Saxon," he said, "and especially an American. But you have no royalty. It is a great pity."

So!

No American royalty?

How came you by that misinformation, Mr. Albanian Minister?

Is it possible you haven't heard of Eddie Meyers of Pierce county, Nebraska, U.S.A.?

Eddie Meyers calls himself "just a plain plug blacksmith"—but talk about your royalty!—he's got as good blood coursing through his veins as was ever pumped by the heart of any of the Old World's most stiff-necked grandees.

Eddie Meyers starts work early each morning, stops at noon for lunch and is at it again at 1 till 6 o'clock in the evening.

Title?

He comes of stock that Europe's bluest blue-bloods cannot possibly outrank—he is a Grand Knight of the Order of Good Health and Decency. And there isn't an heiress on the face of the earth rich enough to buy either his stomach or his honor.

Each twilight of each day sees something good Eddie has accomplished, and every piece of work he turns out leaves his customer with the feeling that Eddie's reputation for thoroughness and reliability is richly deserved and his friendships and bank account royally won.

And Eddie's got a wonderful little wife. She's stuck to him now well-nigh on to twenty-two years, and Eddie admits she must be a dandy to have gotten away with that. Anyway, she's a right regal queen, and, like most other queens in this world, she goes about her many daily duties uncrowned.

Royalty? Why, minister alive, who or what can possibly be more royal?

After a hard day's work Eddie comes home to his palace, and my how good everything does taste and look and feel, and how inviting and comfy is the royal living-room with the big chair that in a pinch will hold two and most every day does—you see, the whole establishment was fussed over and fixed up by the queen herself and it was all done for her great, big, strong, wonderful king!

Eddie's got a fine, tall son, now grown to maturity, and a regular prince! And he's got a beautiful little daughter, too, who one of these days is going to be another prince's princess. And they'll both ride off, Lord and Lady of all the Universe, every inch of them as much a monarch as that of any scion of any of Europe's leading, touch-me-not dynasties.

No American royalty, did you say? Forget it, Mr. Minister, and don't pull any more such stuff about the good old U.S.A. till you've learned something about the land of the free and the home of the brave.

And, Mr. Minister, let's whisper in your ear, we neglected to say that Eddie Meyers and his wife are only two of a few million American kings and queens who don't weigh themselves down with gold braid and secret service men.

Right here is the place where kings and queens are in the making—on a scale you never dreamed was possible—they just grow indigenous—it's in the climate, in the soil, yes, in the blood—and you can find kings and queens, as many of them as you want, scattered in America's every nook, corner and cranny.

**AN ALPHABET OF COMMANDMENTS.**

Here is a story Lord Leverhulme told which contains a point for some of our employers and executives who are given to compiling all sorts of rules and regulations and "don'ts" for their workers.

Lord Leverhulme some time ago bought an island off the coast of Scotland, with a view to improving the lot of its 30,000 inhabitants, mostly small farmers, farm workers and fisher folk. Lord Leverhulme's lawyer drew up a very elaborate contract to be signed by each tenant. It contained no fewer than twenty-six clauses or stipulations.

"One old fellow," relates Lord Leverhulme with great gusto, "returned the contract unsigned and sent with it this note: 'I havena been able to keep ten commandments for the sake of a mansion in heaven, and I'll be d—d if I'll agree to keep twenty-six commandments for a sma' house in the island o' Lewis.'"—[Forbes Magazine.

## PEN POINTS

BY THE STAFF.

The up-to-date bootlegger, of course, carries a union card.

It must be admitted that Lenine is a pretty good escaper anyhow.

Important if true—a Chinese pigtail makes an excellent soup strainer.

We understand that it is entirely too cold for the open door in Geneva.

A Broadway merchant advertises glass eyes warranted not to throw a stony stare.

They are still fighting about the President of Cuba. By the way, what was his name?

Another thing we would like to know, is everybody on the Obregon band wagon down in Mexico?

An unknown man is reported fishing with President-elect Harding. It may be Col. Ed House.

The death rate in America is lowest in the world. Another good reason for being born an American.

Marion, Ohio, has gone back to sleep. Don't wake her until the whistle on the Hocking Valley blows.

The League of Nations presented a bill for $15,000 spent for cigars. They must have bought a lot of fairly good ones.

Ex-Gov. Cox is going to Rome to see the ruins, he says. Why doesn't he look in the glass? He might save his steamer fare.

A friend of President Wilson has sent him a bottle of some [illegible] warranted to make him sound well. Why not try a bit of catnip?

Why should not a woman [illegible] in a courtroom take off her [illegible]? The men do; and the women are equal in all things, you know.

A lot of us would not be miserable if we did not try to [illegible] we were rich. Why not be [illegible] with your lot—if it is of metes and bounds?

It is reported that the Allies [illegible] about ready to occupy Constantinople. In that case we wonder [illegible] will become of the [illegible] ed dogs in that town?

The high cost of chop suey is being investigated in the East [illegible] a resident of one of the [illegible] the shop suey we should say [illegible] the trouble is international.

A Missouri preacher has been arrested on the charge of stealing several hundred thousand [illegible] from a mail bag. He [illegible] to lay up his treasures in [illegible].

To see a middle-aged woman wearing a short dress [illegible] that she ought to complete the illusion of youth if possible by wearing hair ribbons. But she is not fooling herself.

Judge Landis may be all right on the Federal bench and [illegible] times to enforce his [illegible] the acid test will come [illegible] attempts to punish the [illegible] who throw pop bottles at the umpire.

The American dollar in Buenos Aires has gone up [illegible] ance of trade is a [illegible] have on your side, but [illegible] stimulate the sales of [illegible] is one main trouble with conditions.

The next thing in [illegible] tics will be to see [illegible] ful the proposed [illegible] National Chairman [illegible] out of his job turns [illegible] Adoo men are burrowing [illegible] Marietta incumbent [illegible] that he is on the job [illegible] shall see.

What has become of the [illegible] fioned outdoor serenade [illegible] ber the rasping of [illegible] throats and a voice [illegible] ing to find the key? [illegible] ways "Sweet Genevee[illegible]" "Sweet Genevieve," [illegible] one of the boys would [illegible] sing the air, I want [illegible] tenor to that," and [illegible] baritone, I sung tenor [illegible] place." Remember?

It seems to be understood [illegible] Harry M. Daugherty of Ohio [illegible] named Attorney-General in [illegible] ding Cabinet. Don't know [illegible] deserves it. Harry has [illegible] to get something in Ohio [illegible] time. He had his eye on [illegible] ernorship and has [illegible] the United States Senatorship [illegible] they both turned to [illegible] lips. Harding and Daugherty [illegible] sounded the depths of Ohio [illegible] for both have tasted of [illegible]

**A PERSONALLY CONDUCTED MANUSCRIPT.**

The editor smoked in the chair,
Puffing away like mad;
A frown was on his lofty brow,
His face was long and sad;
For something (or some[illegible])
dared to peeve
His lordship in the chair.
The paper shortage—no [illegible]
Or was it a love affair?

At this psychological moment
An authorette breezed in
And laid [illegible] unsecured [illegible]
On his desk; [illegible]—what a [illegible]
With a cynical light in his eyes
(And to show her that he [illegible]
He seized the unrecessed [illegible]
And tore it six times across.

They carried her home [illegible]
lance,
While her hubby beat [illegible]
Moral: She sends her [illegible]
To the editor man [illegible]
Hark to this truth, [illegible]
ettes,
It will make your pathway [illegible]
Ye editor rarely buys a [illegible]
When once he has [illegible]
writer.

SARA WHITE [illegible]

# PEN POINTS

BY THE STAFF.

The up-to-date bootlegger, of course, carries a union card.

It must be admitted that Lenine is a pretty good escaper anyhow.

Important if true—a Chinese pigtail makes an excellent soup strainer.

We understand that it is entirely too cold for the open door in Geneva.

A Broadway merchant advertises glass eyes warranted not to throw a stony stare.

They are still fighting about the President of Cuba. By the way, what was his name?

Another thing we would like to know, is everybody on the Obregon band wagon down in Mexico?

An unknown man is reported fishing with President-elect Harding. It may be Col. Ed House.

The death rate in America is the lowest in the world. Another good reason for being born an American.

Marion, Ohio, has gone back to sleep. Don't wake her until the whistle on the Hocking Valley train blows.

The League of Nations presented a bill for $15,000 spent for cigars. They must have bought a box of fairly good ones.

Ex-Gov. Cox is going to Europe to see the ruins, he says. Why doesn't he look in the glass? He might save his steamer fare.

A friend of President Wilson has sent him a bottle of some cure-all warranted to make him sound again. Why not try a bit of catnip?

Why should not a woman sitting in a courtroom take off her hat? The men do; and the women are equal in all things, you know.

A lot of us would not be so miserable if we did not try to pretend we were rich. Why not be satisfied with your lot—if it is of proper metes and bounds?

It is reported that the Allies are about ready to occupy Constantinople. In that case we wonder what will become of the vermin-infested dogs in that town?

The high cost of chop suey is being investigated in the East. As a resident of one of the homes of the shop suey we should say that the trouble is international.

A Missouri preacher has been arrested on the charge of stealing several hundred thousand dollars from a mail bag. He couldn't wait to lay up his treasures in heaven.

To see a middle-aged woman wearing a short dress reminds us that she ought to complete the illusion of youth if possible by donning hair ribbons. But she is only fooling herself.

Judge Landis may be all right on the Federal bench and able at all times to enforce his decrees, but the acid test will come when he attempts to punish the hoodlums who throw pop bottles at the umpire.

The American dollar in Buenos Aires has gone up to $1.21. Balance of trade is a fine thing to have on your side, but it does not stimulate the sales of goods. That is one main trouble with our export conditions.

The next thing in national politics will be to see just how successful the proposed plan of lifting National Chairman George White out of his job turns out. The McAdoo men are burrowing under the Marietta incumbent, who declares that he is on the job to stay. We shall see.

What has become of the old-fashioned outdoor serenade? Remember the rasping of clearing out throats and a voice in the dark trying to find the key? And it was always "Sweet Genevee" instead of "Sweet Genevieve," wasn't it? "You one of the boys would say, "You sing the air.—I want to sing the tenor to that," and "Lemme sing baritone, I sung tenor at the last place." Remember?

It seems to be understood that Harry M. Daugherty of Ohio will be named Attorney-General in the Harding Cabinet. Don't know but he deserves it. Harry has been trying to get something in Ohio for a long time. He had his eye on the Governorship and had a hankering for the United States Senatorship, but they both turned to ashes on his lips. Harding and Daugherty have sounded the depths of Ohio politics for both have tasted of defeat.

A PERSONALLY CONDUCTED MANUSCRIPT.

The editor smoked in the office chair,
Puffing away like mad;
A frown was on his lofty brow,
His face was long and sad;
For something (or some one) had dared to peeve
His lordship in the chair.
The paper shortage—no gasoline
Or was it a love affair?

At this psychological moment there
An authoress breezed in
And laid an uncreased manuscript
On his desk; oh, what a sin!
With a cynical light in his mocking eyes
(And to show her that he was boss)
He seized the uncreased manuscript
And tore it six times across.

They carried her home in an ambulance,
While her hubby beat him pale.
Moral: She sends her copy now
To the editor man by mail.
Hark to this truth, oh, you authoresses,
It will make your pathway brighter—
Ye editor rarely buys a script
When once he has lamped the writer.

SARA WHITE ISAMAN.



# DATE FOR PHONE QUIZ HERE SET.

## State Railroad Commission to Size Up Service.

## Delay in Installations One of Main Complaints.

## Deposits Will be Returned to Those Who Ask.

The State Railroad Commission will open its investigation of the service given by the Southern California Telephone Company at a hearing in this city before Commissioner Brundige at 10 a.m. on February 14, according to word received at the local offices of the commission yesterday afternoon.

Chief Engineer Osborne of the Board of Public Utilities and Chief Engineer Sachse of the State Railroad Commission are gathering data regarding telephone operation, particularly as to installation delays in this city and this will be ready when the hearing opens. It is expected that the hearing will be held at the commission's offices at Fifth and Olive streets.

The question of jurisdiction has been waived by the city as the result of a conference held at the City Hall last Saturday morning, and the investigation, while conducted by the State board, will be a co-operative one between the city and State bodies and the investigation has the full approval of Mayor Snyder and members of the City Council, who are anxious to have all of the facts brought to light.

In an announcement of policy issued last night by Commercial Superintendent Powley in the name of the Southern California Telephone Company, he says in part:

INTERESTS IDENTICAL.

"The interests of its patrons and the Southern California Telephone Company are identical. The Southern California Telephone Company recognizes that it can only successfully serve the public by having not only the co-operation of all its patrons in the aggregate, but the co-operation and understanding on the part of each individual patron served or to be served. For the past two years our facilities have been taxed to the utmost, and handicapped as we have been in the past by difficulties in obtaining prompt shipments of materials, we have undertaken to carry the load placed upon us without at any time asking the public to delay in filing their orders.

"It has been suggested that in instances where installations cannot be made reasonably promptly that the advance payments made to the company be refunded to the applicant upon demand being made upon the company either at the office or by mail, and in the event that the applicant requests the advance payment returned, the status as to his proper place in the chronological sequence plan remains unchanged. It has been further suggested that all applications made subsequent to February 1 shall be notified within two weeks from the date of application if there is to be a delay in installation of service, thus enabling the applicant to secure such temporary return of the advance payments upon request, if he so elects, as aforesaid, to the Southern California Telephone Company.

FAVORS BROAD POLICY.

"The Southern California Telephone Company desires, in the administration of its business, to maintain a broad policy in its transactions with each individual patron as well as to its patrons in the aggregate. The company, therefore, announces that it will gladly return the advance payments, which have been posted by prospective patrons on unfilled orders if the temporary return of such advance payment is requested by the applicant either at the office or by mail, and that the applicant receiving such a return of advance payments will not lose his place in the chronological sequence plan, provided that when the company is able to install the service for the applicant again post his advance payments as covered by the rules and regulations published and on file with the California Railroad Commission."

FORMER GOVERNOR TO SPEAK.

Former Gov. Frank O. Lowden of Illinois has consented to speak at the all-day basket picnic and reunion of the Sucker State folk in Lincoln Park on February 12, it was announced yesterday.

The world will look brighter to you after breakfast at Gus Mann's Pot and Spigot Grill, 611 South Spring.

"Lucky Thirteen" Sale—SHELLEY'S.

# NEGRO ARRESTED AS DRUG-STORE BANDIT.

ACCUSED BY MERCHANT WHO CALLS HELP BY FIRING REVOLVER IN AIR.

Accused by a drug store owner of being the tall, slim negro, who, with a white boy for a partner, has held up proprietors and clerks in a number of drug and grocery stores in this city recently, Will Conley, aged 26, was arrested at Twelfth street and Central avenue last night by Detectives Jones, Lane, McDuff and Kimbrough. He is held in the City Jail on suspicion of robbery.

Conley entered the drug store of A. J. Bruce at Twelfth street and Central avenue last night to buy some cigarettes. Mr. Bruce declares he recognized the customer as the bandit who held him up at the point of a gun on the night of the 19th inst., and robbed him of $100.

The drug store owner rushed to the street with a revolver in his hand and fired into the air to attract attention. The detectives happened to be passing in an automobile and, upon learning what had taken place, gave chase to the negro, overhauled him after he had gone a few blocks and arrested him.

A search is now being made for his supposed partner.

# Albania Talk by Dr. Peters for Child Fund.

The Federation of Women's Clubs of the Los Angeles district will hold a benefit meeting in the Ebell clubhouse at 2 p.m. today in aid of the fund for starving children of Eastern and Central Europe. Dr. Lulu Hunt Peters will lecture on "Albania, the Land of the Blood Fued," and will relate personal experiences. The local members of the State Committee of the European Relief Council, which is conducting the campaign for funds, will meet at headquarters, 219 H. W. Hellman Building, at 9:15 a.m.

Dr. Peters spent nineteen months with the American Red Cross in the Balkans. Her talk on Albanian history and hopes will be illustrated with stereoptican slides showing scenes in Albania and Red Cross activities. More than 100 slides will be presented. The musical part of the program will be given by Mrs. Walter Wessel and Mrs. Charles Black. Mrs. Sidney Thomas Exley, president of the federation, will preside.

# Navy to Handle Man Jailed for Robbing Mails.

Because he is charged with being a deserter from the Navy, Harold A. or Tucker Terhune, now held in the County Jail at El Centro, will be turned over to Admiral Wells for punishment, instead of being tried on a charge of robbing the mails, as was intended.

Terhune, who was captured in the desert by Sheriff Applestill of Imperial county, was first held for burglary committed near El Centro. Later, it is stated by Federal agents, he was identified as a man wanted in connection with a mail robbery at Atlanta, Ga., last November 30. The value of the money and articles stolen from the rifled pouches is said to have been negligible.

Joseph and Harry Burgess were arrested some time ago in connection with the mail robbery.

## DR. GRENFELL COMING.

Plan Lecture here in Interest of his Labrador Medical Mission.

Dr. Wilfred Grenfell, founder of the Labrador Medical Mission, will arrive here February 17, according to word received yesterday by former Judge H. N. Wells, in the interest of his campaign to raise an endowment fund of $1,500,000 to carry on his work.

The Grenfell party will include Mrs. Grenfell, C. P. Burgess, representing Dr. Henry Van Dyke, who is chairman of the general committee that is handling the campaign, and Dr. Grenfell. A local committee is now being formed to arrange for the giving of a lecture here by Dr. Grenfell and for the showing of the first motion pictures ever taken in Labrador. Several luncheons in his honor also are being arranged.

From Beginning to End—Marshutz

Marshutz Glasses are made wholly within our own workshops.

From our careful, thorough examination to the finished glasses, the Marshutz standard prevails. Perfect glasses result.

Consult Optical Headquarters

MARSHUTZ OPTICAL CO.
227 WEST SEVENTH ST.
Between Broadway & Spring
75 Feet from Broadway
ESTABLISHED 1887
TELEPHONE 63732



Coulter Dry Goods Co.
FOUNDED — 1878
Seventh Street at Olive

## To Charge Customers

All purchases made by charge customers on and after January 25th appear on February bill, payable March 1st, 1921.

## Buy Your Pequot Supplies NOW

And at Coulter's, where we have plenty of them; all at prices now lower than they will be later.

(Second Floor)

Luggage Reduced 25%

Fitted or unfitted
*Traveling Bags*
*Suit Cases*

**Fitalls—fitted or unfitted,** for men and women.

*Leather and Velvet Bags at Half*

Just fifty of them; some purses included.

*Pullman Slippers*

Of good leather, in leather cases; sizes 3 to 11; tan and black, pair .... $2.00

*Thermos Bottles*

Food Jars, Carrying Cases and Automobile Restaurants.

*Reduced 25 Per Cent*

(Main Floor)

## 40-Inch Charmeuse and Crepe Meteor Silks Are on Special Sale at, Yard, $2.95

Two materials high in fashion's spring favor are these; and no colors are enjoying greater vogue than black, navy, marine, Pekin, white and African brown.

The woman who secures a dress pattern or two of either the Charmeuse or the Crepe Meteor at this price, will have cause to congratulate herself upon the saving she has made.

(Second Floor)

## All Velvets Now Cut 25%

All Velvets, All Velveteens, All Plushes, All Corduroys—including a splendid assortment of evening shades in fine all-silk Chiffon Velvets.

Also brocade Velvets on satin and chiffon in both light and dark shades, black and white.

All Trimming Velvets in Panne, Paon and Erect Pile, for millinery and dress trimmings

*Reduced 25 Per Cent*

(Second Floor)

## Six Weaves in Cream Woolens Lower Priced

With the coming of Spring there is always renewed demand for the cream colored materials that suggest cleanliness and freshness; and here they are:

50-inch **Cream Broadcloth,** now, yard........................$5.00
50-in. **Cream Serge;** now, yd., $1.75
46-in. **Gabardine;** now, yd..$4.25
36-inch **Cream Albatross;** now, yard........................$1.95
46-inch **Tricotine;** now, yd. $4.25
54-inch **Cream Jersey;** now, yard at........................$4.50

*All Plaid Wool Skirtings Now Priced at Half*

(Main Floor)

## Little Girls' Dresses Cut 25%

Attractive little gingham frocks in any number of clever styles; all of them excellent-fitting garments, for kiddies of two to six, and six to fourteen years.

*New Jersey Jackets*

For larger girls—of eight to twelve years; in brilliant red or green; very fashionable; at ........................$7.95

(Third Floor)

*Kiddies' Sweaters*

To fit youngsters of 2 to 6 years; in a variety of good shades; have been

*Reduced 25 Per Cent*

## Odd Numbers in Blouses Now $3.95, $5.95 and $7.95

Any woman who has been waiting for a sale in blouses will no doubt find exactly what she wants in this offer of broken lines and sizes of

*Georgette Crepe and Crepe de Chine Blouses*

Made regulation and tie-on styles. Shown in navy, taupe, beige, white and flesh, they are very much underpriced at the figures noted above.

(Third Floor)

## Tablecloths and Napkins for Ordinary Use

Are these permanent finish, hemmed ready for use ones which are so inexpensive:

| *Napkins* | *Cloths* | *Cloths* | *Cloths* | *Cloths* |
|---|---|---|---|---|
| 22x22 size, dozen .. $5.25 | 45x45; each ... $1.65 | 54x54; each ... $2.45 | 64x64; each ... $3.25 | 72x72; each ... $4.25 |

**Japanese Luncheon Sets**—48x48-inch cloths with six napkins to match; special, set $2.65.

(Second Floor)

## All Men's Gloves Are Reduced 25%

All our regular stock of gloves is embraced in these re-pricings. The country's best glove manufacturers are represented—

*Perrin, Meyers, Hansen, Wilson Bros.*

Choice of gauntlet and dress gloves, in cadet and regular sizes.

Such leathers to select from as buckskin, Arabian Mocha and fine kid, in the colors most worn now.

(Main Floor)

*Coulter's—Seventh Street at Olive*

*Seventh Street at Olive—Coulter's*



## Only Three Days More

*We Must Vacate Tuesday*

They start tearing down our building next Tuesday. We will have no downtown store available for several weeks.

Rather than store our stocks all "Cawston" creations will be offered at half-price.

All Prices Cut in HALF

This opportunity is extraordinary. All "Cawston" Ostrich Hats—the latest effects; Exquisite "Cawston" Ostrich Fans—and Bags—and Boas—all "Cawston" productions, will be on sale at Half-Price.

CAWSTON OSTRICH FARM

*Downtown Store, 723 Broadway*



27-in. Amoskeag

# Dress Ginghams

will cause a sensation next Monday, Jacoby Day, at

19c yd.

32-in. Zephyr Ginghams will be 29c yd.
36-in Percales and Challies will be 18c yd.

Jacoby Bros.



## ITCHING ECZEMA FOR 4 YEARS

On Limbs in Pimples. Burned and Could Not Rest. Cuticura Healed.

"I suffered for about four years with eczema on my limbs, from my knees down. At first they were very small pimples, and after a while the skin would begin to swell and get thick and crack open. My clothing rubbed the eruption, causing awful itching and burning, and I could not rest at all.

"I began to use Cuticura and got relief, and when I had used two cakes of Cuticura Soap and one box of Cuticura Ointment I was healed." (Signed) Nelson Smith, Cache, Ill.

Cuticura Soap, Ointment and Talcum promote and maintain skin purity, skin comfort and skin health often when all else fails.

Sample Each Free by Mail. Address: "Cuticura Laboratories, Dept. H, Malden 48, Mass." Sold everywhere. Soap 25c. Ointment 25 and 50c. Talcum 25c. Cuticura Soap shaves without mug.



## STOP ITCHING SKIN

Zemo the Clean, Antiseptic Liquid, Gives Prompt Relief

There is one safe, dependable treatment that relieves itching torture and that cleanses and soothes the skin.

Ask any druggist for a 35c or $1 bottle of Zemo and apply it as directed. Soon you will find that irritations, pimples, blackheads, eczema, blotches, ringworm and similar skin troubles will disappear.

Zemo, the penetrating, satisfying liquid, is all that is needed, for it banishes most skin eruptions, makes the skin soft, smooth and healthy.

The E. W. Rose Co., Cleveland, O.



$15 WATCHES MONTGOMERY BROS. Jewelers 4th and Broadway



"IT'S A SOUTHERN CALIFORNIA HABIT"—

explains the local citizen, when asked why everybody reads the want-ads in THE TIMES. New York has its Wall Street, devoted to stocks and bonds. Southern California has TIMES want-ads, covering everything from orange ranches to pie plates.

# COULD HARDLY CLIMB STAIRS

*Local Woman Was Dreadfully Weak and Rundown.*

*Entire System Strengthened by Tanlac.*

*"Everybody Should Know About It," She Says.*

"A medicine that will do what Tanlac has done for me is certainly wonderful and everybody ought to know about it," said Miss Annie Stevens, 2511 Standford avenue, Los Angeles.

"The week before Christmas in 1919 I was taken down with flu, and for three weeks was a mighty sick woman, and when I got up I found that I had lost my strength. I was so weak that I could not go upstairs and when I tried to do my work I had to stop and rest. I was so nervous I could not be easy in any position and I had absolutely no appetite at all and could not eat a bite, and suffered awfully from constipation.

"The medicine I was taking did me no good and so at the request of a friend I began to take Tanlac, and while on the third bottle I felt a decided change. My appetite picked up and I ate heartily three meals a day, all the nervousness left and soon I was as strong as I ever was and in fact I feel better now than I did even before I had the flu. My constipation was overcome, my housework, which was such a task, now is a real pleasure. I certainly recommend Tanlac for what it has done for me, as my whole system seems to be better than ever."

Tanlac is sold in Los Angeles, Pasadena and San Diego by the Owl Drug Stores. A personal Tanlac representative is at their Fifth and Broadway Store afternoons.—[Advertisement.

**Banish Catarrh**

Breathe Hyomei For Two Minutes and Stuffed Up Head Will Go

If you want to get safe relief from catarrh, cold in the head or from an irritating cough in the shortest time, breathe Hyomei.

It will clean out your head in two minutes and allow you to breathe freely, awake or asleep, or money refunded.

Hyomei should end a cold in one day, and relieve you of disgusting snuffles, hawking, spitting and offensive breath in a week.

Hyomei is made chiefly from eucalyptus, a soothing, healing, germ-killing antiseptic, that comes from the eucalyptus forests of inland Australia, where catarrh, asthma and other bronchial troubles are seldom known.

Hyomei is pleasant and easy to breathe. Just pour a few drops into the Hard Rubber Inhaler, use as directed and relief is almost certain.

A Complete Hyomei Outfit, including inhaler and one bottle of Hyomei, costs but little at The Owl Drug Co. and druggists everywhere.

**MI-O-NA**

**Ends indigestion**

It relieves stomach misery, sour stomach, belching and all stomach disease or money back. Large box of tablets at all druggists in all towns.

**Mother's Frieud**

For Expectant Mothers

Used By Three Generations

Write for Booklet on Motherhood and the Baby, Free. BRADFIELD REGULATOR CO., Dept. 5-D, Atlanta, Ga.

**Cuticura Soap**

—The Healthy—

**Shaving Soap**

# South of Tehachepi.

## MAY BE CALLED TO NEW CABINET

*Kentucky Politician Arrives in Pasadena.*

*Boy Injured in Boxing Bout Still Unconscious.*

*Second Ship Baron Comes to Crown City.*

[LOCAL CORRESPONDENCE.]

PASADENA, Jan. 27.—Col. Alvin T. Hert of Louisville, Ky., who has been frequently mentioned as a possible member of President Harding's Cabinet, arrived in Pasadena early this morning. He and Mrs. Hert are at the Raymond and will make a protracted stay here.

The Cabinet possibility arrived suffering severely from an injured foot, the result of a fall just before he left home. This was bothering him so greatly that upon his arrival here he retired to his apartments at the Raymond and cannot be seen for a day or two.

It is expected that by that time his condition will be so improved that he may receive visitors and his comments upon the probable line-up of the Harding administration learned, provided he is communicable on that subject. He has been mentioned as a possible Secretary of the Navy.

Perhaps he will be as silent on the subject as is former Gov. Frank O. Lowden of Illinois, who likewise has been much mentioned for the Cabinet, and who, still likewise, is also sojourning at the Raymond at the present time.

BOXER STILL IN COMA.

George A. Rawson, winter resident from Seattle, former aviator and amateur athlete, is still in the state of coma into which he lapsed following a boxing match at the Pasadena Y.M.C.A. last Thursday afternoon. This is his seventh day of unconsciousness. While he was still in the coma, his physicians stated tonight that they detected a slight improvement in his condition.

ANOTHER SHIP BARON.

With the arrival today of Harry Coulby of Cleveland, president of the Pittsburg Steamship Company, the two largest ship operators on the Great Lakes are now winter guests at the Huntington here. A. T. Kinney, head of the Kinney fleet on the Great Lakes, arrived from Cleveland a week ago. The Pittsburg Steamship Company, of which Mr. Coulby is the head, operates the largest fleet of freight carriers on the Great Lakes.

Visit the famous Busch Gardens. Open benefit Pasadena Hospital.—[Advertisement.

A touch of oriental mystery prevails in the fourteen beautiful rooms at 46 North Los Robles avenue—Grace Nicholson's Famous Shop—where you will find the finest collection of genuine oriental art and antiques in the West.—[Advertisement.

MANY BUILD HOMES.

[LOCAL CORRESPONDENCE.]

MANHATTAN BEACH, Jan. 27.—Building permits in the last three weeks show a total of $24,905. Sixteen of these are for cottages. The General Chemical Company will build several residences at a cost of $3000 and more on Rosecrans avenue. Harriett Grumbrell will construct a dwelling house on Center street, valued at $3700; Mrs. O. Veneble of Eagle Rock, a house for $1500. Fred Young two houses for $1500 each. Many smaller houses and garages are under construction.

"Hotel del Coronado" has a few rooms for a few days. Reserve now.—[Advertisement.

## WE MUST DISARM.

New York Politician Paints Gloomy Picture of Future.

SANTA BARBARA, Jan. 27.—W. Bourke Cockran, member of the next Congress from New York, who is spending the winter in Montecito, declared today his unqualified stand for disarmament.

"Unless the nations disarm chaos and the death of civilization must surely follow," he said today. "Civilization is trembling on the brink of collapse. Starvation threatens nearly everywhere abroad and the situation in the United States is bad. In London there are 1,000,000 men unemployed. The other industrial cities of England have 2,000,000 more. This means that out of a population of 40,000,000, 12,000,000 are on the verge of starvation for each worker has at least three dependants."

Cockran will not go to Washington before April as he does not believe Harding will call a special session of Congress.

Little rain, much sun, at Coronado.—[Advertisement.

BEACH IMPROVEMENTS.

[LOCAL CORRESPONDENCE.]

REDONDO BEACH, Jan. 27.—Lumber boats to the number of 240 unloaded at wharf No. 3 here and 75,000,000 feet of lumber was discharged at this port in the last twelve months. The building permits for the month of January, 1921, are to date $10,975, with a number of prospective houses planned. Street improvements are under way and the straightening of Hermosa avenue, the most needed, is nearly completed.

"Hotel del Coronado"—right rates.—[Advertisement.

## STRANGE SICKNESS.

Island Dwellers Under Care of Physicians.

SANTA BARBARA, Jan. 27.—Seven residents of Santa Cruz Island, all men, are under treatment of local physicians, having been brought from the island suffering with what the doctors say is either sleeping sickness or food poisoning. One doctor is emphatic that all symptoms are of sleeping sickness while two others say the patients lack the temperature and eye trouble which they say go with the strange ailment. They lean to the poisoning theory.

One of the men, after being brought to the mainland, wandered off and was picked up by the police and charged with intoxication. He was in jail for several hours before it was discovered he was really ill. None of the cases are considered serious.

Coronado rates are reasonable.—[Advertisement.

## TIMELY JUMP SAVES LIFE OF MOTORIST.

[LOCAL CORRESPONDENCE.]

RIVERSIDE, Jan. 27.—Frank Morales is confident that he bears a charmed life, since his escape from death in one of the most peculiar accidents recorded here in a long time.

Morales did not notice the approach of a Salt Lake train as he attempted to cross the tracks at Jurupa avenue. He jumped in time to escape injury, but the locomotive picked up the machine bodily, scattering parts along the right of way for half a mile. The motor was ripped out and carried on the pilot for fully 100 feet, while the steering wheel was found reposing on the top of the locomotive when the train was brought to a stop.

# LEE WILL FIGHT CHURCH TRIAL.

(Continued from First Page.)

sided at the Du Pont divorce, is in Los Angeles practicing law. He yesterday reviewed the case which, he said, was tried before him more than ten years ago. He said that Mr. Du Pont went to Custer and bought a home, establishing his residence there. Later he brought divorce proceedings, charging cruelty. The divorce was granted on this ground although it was understood at the time that the attorneys for both sides had made a settlement out of court.

Ex-Judge McGee stated that the court records showed that Mr. Du Pont was a retiring man, who preferred to spend his time hunting and fishing, while his wife desired to remain at a hotel in New York near the social life. Mrs. Du Pont's attorney, Charles W. Brown of Rapid City, S. D., and W. H. Porter of Sioux City, Mr. Du Pont's attorney, acted for the principals in court.

Later Mr. Du Pont married again, his wife this time being one who preferred remaining at home to going out in the social whirl. She died about two years ago and was buried in Wilmington, Del., the rector of the church officiating and the choir from the Cathedral of St. John the Divine in New York singing. Two months ago Dean Robins of the New York church went to Wilmington to hold memorial services for her.

GIVES OUT LETTERS.

The correspondence between Mr. Lee and Bishop Johnson was given last night by the former rector. He made public both the Bishop's letter to him and the reply.

The letter of Bishop Johnson stated that Mr. Du Pont had been divorced from his first wife on other grounds than those sanctioned by the church and that, therefore, the marriage ceremony was in violation to the canon of the church. He continued by saying, that unless Mr. Lee is able to make some statement justifying his course, he "shall be obliged to take the action which the canon directs."

In reply, Mr. Lee stated, among other things, that "I did as you have advised on several occasions, and as you told me to do several times, and as you allowed and sanctioned in my parish in two instances—'go behind the records.'"

The phrase "go behind the records" was said by Mr. Lee to mean that the bishop had told him that he was justified in performing ceremonies when the real reason for the divorce was not recorded in the court records, but which was proven to be the only reason the church acknowledges for divorce.

## CLEARS QUEER BLAST, MAYBE.

Think Man Who had Too Much Dynamite Got Rid of It by Explosion.

Information has been received in an indirect way by Constable J. J. Saunders of Covina that the three mysterious explosions in that section on January 15 were caused by a man who set off a considerable quantity of dynamite in order to get rid of it just before leaving the neighborhood. The Constable was told that the man obtained the dynamite to blow up stumps. Having too much he decided to get rid of it by taking it out of the town and exploding it.

# WITHERELL KIPNAPING.

(Continued from First Page.)

We had better get down to Downey, he's drunk and there's no telling what he will do."

Detectives King and Oaks went to Downey in an endeavor to trace this information.

J. R. Thomas, 516 Grant Building, said he saw a girl sitting on a bench at the top of the Angels Flight, last Tuesday night, in an apparently distressed condition. A man was with her who seemed to have exerted a queer power over her, he said, for though she cried and appeared reluctant to follow him, she finally trailed after him when he beckoned to her to go with him.

Other leads of a similar nature were followed by the investigators, but without result.

RANSOM NOTE.

The note which the husband of the missing woman found between the screen door and the sill at his home when he returned there about 10.30 Wednesday night informs the husband that no harm has been done to Mrs. Witherell, but that all will be lost if the matter reaches the ears of the police. It was typewritten on a piece of square white paper with a dark blue ribbon, evidently new. The exact wording is as follows:

"Mr. Witherell—Your wife is safe, Dont Worry until you hear futher from me have $50,000 cash ready for me as You will hear from me again soon. Don't notify police or detectives or all will be lost."

Mr. Witherell left the Harris headquarters at a few minutes after 10 Wednesday night and went to his house at 1843 Whitley street in his car, followed by his father in another machine, so the father declared. The note was there on their arrival.

FEARS FOR SAFETY.

Mr. Witherell expressed extreme anxiety for his wife's safety last night, and repeated that he firmly believes that she is held by kidnapers who are seeking ransom, and not for any other purpose. Both he and his father assert that they have no knowledge of any business enemy or other person harboring a grudge.

Mr. Witherell senior, who was a prominent business man in Chicago before he came to California twelve years ago, declared that though he had had business deals in that city which might have made him enemies, there was no one who had openly expressed enmity toward him. His son, he said, started in business in Los Angeles after he had spent two years in Stanford University, and had been pushing ahead without any great assistance from him. He said he knew of nothing in his son's business that would account for such a revenge.

On the other hand, he said, his daughter-in-law had always been a home-abiding girl, not having let her baby out of her sight for more than six hours during the past six months.

GUEST ROTARY GUEST.

Edgar Guest will be the chief speaker at the luncheon of the Rotary Club of Los Angeles at the Alexandria at noon today.

Life of a Man by the Name of Harding - - - - - - - - - By BRIGGS.

[Copyright, 1921, New York Tribune, Inc.]

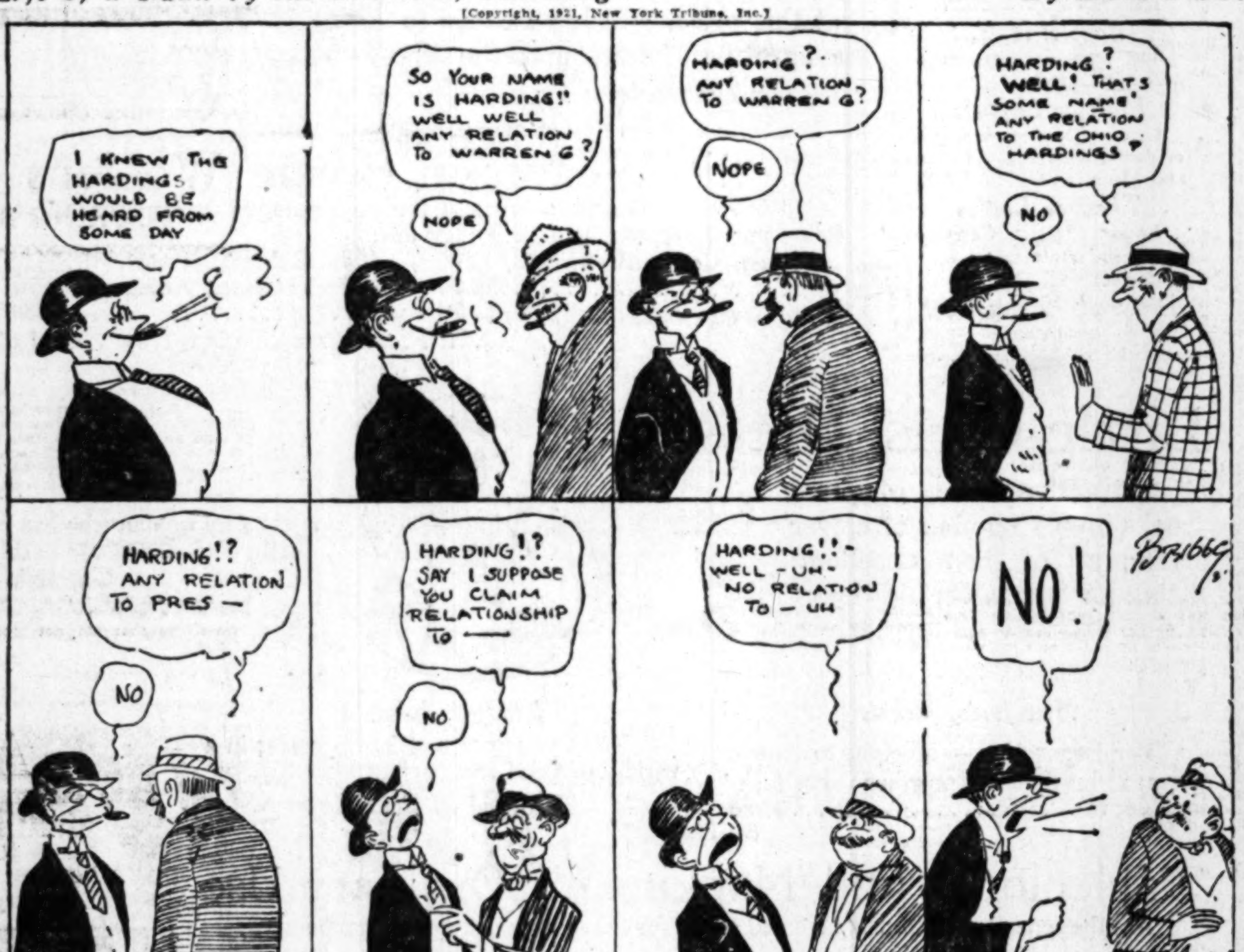


**New Lumber Only**

All sizes of merchantable building lumber, sized and surfaced, at $39.75 per M board feet F.O.B. cars Los Angeles.

Kiln dried No. 2 pine flooring at $49.75 per M board feet F.O.B. cars Los Angeles.

Redwood ceiling and rustic at $59.75 per M board feet F.O.B. cars Los Angeles.

James H. Hardy, Inc. 4th and Channel San Francisco, Cal. W. Cosby Phone Broadway 130

Los Angeles Office, Room 1111, Van Nuys Bldg.

**Schools and Colleges**

**The Pursuit of An Ideal**

We have given the best of each day, during the best of our lives, with the best of teachers that we might be among those considered the best was wanted.

**MR. AND MRS. GRIPP**

Violin Piano

Pupils of Thilo Becker, Brahm van den Berg, Leopold Godowsky, Francisco and Christiaan Timmner.

806-7 Majestic Theatre Bldg. Phone 64

Residence Studio, Santa Monica.

**VOCATIONAL SCHOOL OF BUS**

426 Stimson Bldg. Phone 65182.

All Our Whirlwind Commercial Courses $15 per

The Blackburn Way Designing —is the simplest, most accurate system of dressmaking ever conceived. an and girl in Los Angeles SHOU it." Tel 19489 850 So. Fig

**CENTRAL** BUSINESS COLLEGE

FALL RATES, 3 MONTHS $ Secretarial, Commercial, Civil Service, Touch Typewriting, Book-keeping, Dictaphone, Elliott-Fisher Ledger, chines, Banking. Main 6426. SIXTH FLOOR Chamber of Co

**Commercial Experts' Training Insti**

"The School of INTENSIVE Training."

COMPLETE BUSINESS, SECRETARIAL AND CIVIL SERVICE GROSSE BUILDING, Sixth and Spring Streets.

**EGAN SCHOOL** Little Theater Bldg. 1324 S. Figueroa St. Home Phone 60371. Fall Term Now in Se MUSIC—DRAMA—DA The School for results. Write particulars.

**WILLIS-WOODBURY BUSINESS COLL**

Foremost since 1884.

Willis individual method of instruction reduces time and

SITUATIONS FOR ALL GRADUATES.

Fifth Floor Hamburger Building, Los Angeles. Branches at Riverside and Santa Monica.

**CALIFORNIA COMMERCIAL COLL**

(The Three C's and The Brownsberger)

625 SOUTH HOPE STREET, LOS ANGEL

GUARANTEES positions to all graduates. Demand for graduates NESS, STENOGRAPHIC and SECRETARIAL COURSES for supply. Call, Telephone or write for catalog and begin your training these high-grade positions as soon as possible. Call 63634 or Main

**CLAREMONT SCHOOL FOR BO**

Upper Grammar grades and thorough preparation for college. Boys outdoor life. Horses. Increased accommodations allow admission now. Write, call or phone (Claremont 394.) W. E. GARRISON, Ph.D. MAJOR J. E. QUINN, A.B., Senior Master, Claremont, California.

**Sawyer School of Secreta**

INTENSIVE TRAINING—12-WEEK COURSE—SECRETARIAL Fourth Floor Baker-Detwiler Building, 412 West Sixth.

**PASADENA** MILITARY ACA

On W. Ave. 64 near from Los Angeles. A first-class school for boys, from 5th to 12th grade, college preparatory. Boarding and Day pupils. Inquire of Col. C. M. R. F. D. No. 2, Box 12, Pasadena. Telephone (L. A.) 39491, or 300. Fall Semester opens Feb. 1, 1921.

**ORTON** SCHOOL FOR GIRLS

New building opened Jan. 3. Preparatory, termediate Courses. Music, Art, ANNA B. ORTON, Principal.

**LONG BEACH MILITARY ACAD**

2710 E. OCEAN AVE., LONG BEACH.

The only Academy by the Sea.

Full particulars on application to Professor Blackwell.

**URBAN MILITARY ACAD**

Day and Boarding School for Young Boys

The best costs less in the long run. Fifteenth year began

800 S. Alvarado.

**CALIFORNIA MILITARY ACADEMY** For young boys. Homelike honor and manliness taught how to study. Day until 6 and on Saturday. Dec. 1. 4001 West 18th. W. William Brick, M.A., Principal.

**PAGE** MILITARY ACADEMY

A Big School for Little Boys. The largest in America. Pupils admitted at any throughout the year. Send for Catalog. Box 810. Phone 74516. ROBERT A.

THE GUMPS—A QUIET NIGHT AT HOME

Poor Jeff! And He Tried to be So Polite - - - - - - - - - - - - - - - - - - By BUD FISHER.

[Copyright, 1921, by H. C. Fisher. Trade Mark Reg. U. S. Pat. Off.]

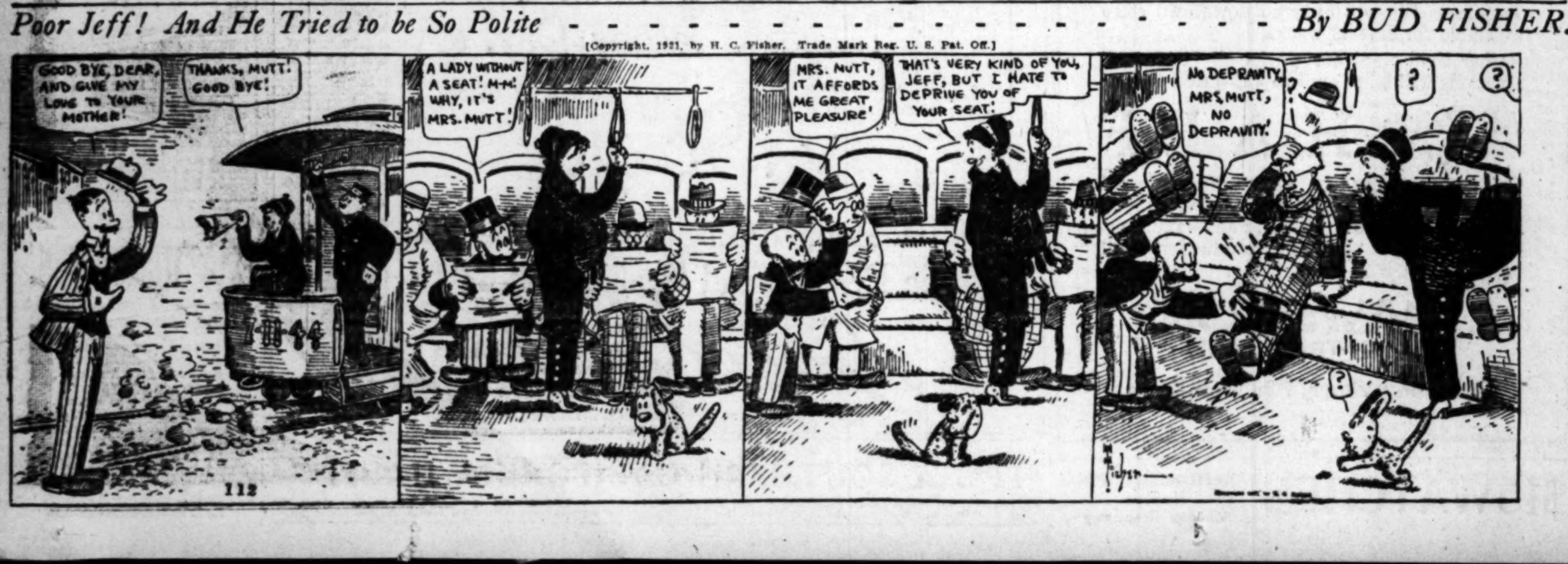

The Los Angeles Times
FRIDAY MORNING, JANUARY 28, 1921.
SPORTS MOTORING FILMLAND DRAMA

# DIEGEL PAIRED WITH FRASIER.

*Golf Cracks to Tackle Armstrong and Hunter.*

*Return Match is Scheduled for Next Sunday.*

*President Bell Takes Drop into Los Angeles.*

BY PAUL LOWRY.

Another gun in the pro-amateur series which have marked the winter golfing season in Southern California will be fired Sunday afternoon at the Midwick Country Club. Leo Diegel, the youthful sharp of the Pasadena Golf Club, paired with "Chick" Frasier of Midwick, will tee off at 1:30 o'clock against those two renowned amateurs, Dr. Paul Hunter, State champ, and E. S. ("Scott") Armstrong.

The match is a return one. Two weeks ago Hunter and Armstrong carried the pros to the twenty-first hole before the latter could squeeze out a victory. The Pasadena Children's Hospital fund will benefit by the performance.

Both Diegel and Frasier are playing wonderful games now, and the amateurs will probably need more than one nod from the goddess of luck to come out on top.

Only last Saturday Diegel galloped around the Pasadena course in [illegible] seven strokes under par and far better than had ever been made before by anyone. His golf that day was impeccable as to tactics and flawless as to execution.

Frasier hasn't been busting any course records, but managed to get the home course in 74 last Sunday in company with Ed Gayer and the Kober brothers. This is par at Midwick, and was really better than par under the shooting conditions. The course was very soggy and the greens extremely heavy.

• •
•

Another good pro-amateur combat will be exposed to the public gaze over the revamped San Gabriel links tomorrow afternoon. As a matter of fact there have been previous engagements with the same contestants in the rival line-ups, but no one spilled the beans until yesterday.

Arthur Clarkson, the new Ambassador course pro, and Victor Girard of realty fame, have been waging furious combats with Eddie Loos, one of the high-geared Pasadena Golf Club pros, and Elmer Weber. The count now stands fifty-fifty, and tomorrow the rubber will be played for some fancy prizes.

On Wednesday the quartet negotiated thirty-six holes, Weber and [illegible] winning in the morning round [illegible] and Girard and Clarkson bringing in the bacon in the afternoon.

According to Girard the Ambassador pro displayed a beautiful game in the p.m. session, dashing around in [illegible] strokes, which is the best record to date for the new S.G.C.C. course. Loos had two 76's for the day, which isn't so worse from a consistency or any other kind of standpoint.

• •
•

Leo Diegel, the near 22-year-old marvel, plans to skip away from the South in general and George [illegible]'s foxy creation at the Pasadena Golf Club in particular along about the middle of March.

Diegel plans to play in the nineteenth annual North and South

(Continued on Second Page.)

## BULL MONTANA IS TO MEET MILLER.

Bull Montana and Walter Miller have at last been matched and will wrestle at the Los Angeles Athletic Club on February 10. As far as anybody knows no title is involved and for that reason, if for no other, it should be a great match. In addition these two grapplers have been making faces at each other for about three years with Bull having a distinct advantage in this regard. Bull will have a weight advantage of about a dozen pounds on Miller, but Walter is far more clever. Both have nasty dispositions, so a good time should be had by all. No referee has been chosen so far, most of the brave men having been killed in the war.

## *Basketers Play Tonight in the A.A.U. Games.*

In the second round of play for the A.A.U. championship basketball bunting, the Athletic Club and Y.M.C.A. fives will meet tonight on the Athletic Club court in what should prove to be a fast and exciting game.

The other games on the schedule are: Whittier vs. L. A. City Men and Alhambra vs. University of Southern California.

The clubmen are expecting the "Y" team to give them a real battle. The dope favors the Athletic Club, the University of California having beaten the Y.M.C.A. easily and losing to the club by the margin of one point. However, the "Y" team is said to have been strengthened considerably since the tussle with the Bears.

The Athletic Club defeated Alhambra rather easily last Wednesday in the opening round of the A.A.U. clash. The Y.M.C.A. did not play its scheduled game with Whittier, postponing it in order to accommodate the navay boys from San Diego.

The L.A.A.C.-"Y" contest tonight will be followed by the customary dance on the Athletic Club floor.

## TIJUANA RESULTS.

[EXCLUSIVE DISPATCH.]

SAN DIEGO, Jan. 27.—Bill Deitchmann, won the fifth race at Tijuana today over W. M. Baker, the favorite. Sauer, another horse from the same stables, the Parsons stables, won the fourth race. The results:

First race, five and one-half furlongs—Positano won; Baby Faust, second; Redman, third. Time, 1:09 1-5.

Second race, five and one-half furlongs—Applejack won; Col. Matt, second; J. J. Murdock, third. Time, 1:09 1-5.

Third race, five and one-half furlongs—Prince Douglas won; Ana Star, second; Ed Lavan, third. Time, 1:09.

Fourth race, one and one-sixteenth miles—Sauer won; Baby Sister, second; Prairie, third. Time, 1:50 1-5.

Fifth race, one and one-eighth miles—Bill Deitchmann won; W. M. Baker, second; Canute, third. Time, 1:56.

Sixth race, one mile and seventy yards—Viva Cuba won; Battle Mountain, second; Cavalcadour II, third. Time, 1:47.

Seventh race, six furlongs—Mannchenn won; John, Jr., second; Neg, third. Time, 1:15 2-5.

### SET GOLFING DATE.

[BY A. P. NIGHT WIRE.]

NEW YORK, Jan. 27.—The women's metropolitan golf championship tournament for 1921 will be contested at the Nassau Country Club, Glencove, Long Island, the week of June 20, it was announced today.

Wizard
the friendly
Cigarette
Better Every Drag
20 for 20¢

Tufts-Lyon Arms Co.
"Good Shooting Goods"
428 SOUTH SPRING STREET

# WILL CANADA GET BIG BOUT?

*Montreal Promoter Holds Confab with Rickard.*

*An Air of Secrecy Hangs About the Proposals.*

*Cochran Prepared to Withdraw on Command.*

[BY A. P. NIGHT WIRE.]

NEW YORK, Jan. 27.—The proposal to hold the Dempsey-Carpentier world's heavyweight championship bout in Montreal was discussed here today between Tex Rickard and two Canadian promoters, C. F. Graham and F. O. Goodspeed, members of a dominion syndicate.

Rickard said he had been requested to consider the mission confidentially and had not decided whether he would divulge the developments.

IS PREPARED.

William A. Brady who, with Charles B. Cochran recently withdrew from the bout, said today he was prepared, whenever requested, to assign his interest and that of Cochran to Rickard.

Three propositions to hold the proposed Dempsey-Carpentier bout for the heavyweight championship of the world in Canada, were made today to Tex Rickard, one of the promoters, by Charles F. Graham, representing a Canadian syndicate.

WOULD BUY RIGHT.

Mr. Graham first proposed that the Canadian syndicate handle the fight any way Rickard suggested and then offered three specific propositions: The Canadian syndicate would buy Rickard's right, title and interest in the venture; would go into partnership with him, or would invite him to stage the fight in Canada and guarantee Rickard against loss.

Mr. Graham said there would be no difficulty staging the bout in Canada and that the proposed date, July 2, would be satisfactory. He further promised that excellent training quarters would be provided for the two principals, and that an arena would be erected near Montreal of any size Rickard thinks necessary.

NEW YORK, Jan. 27.—Arrangements have been made by Tex Rickard, he announced today, for a meeting in this city February 1 of Jack Kearns, representing Jack Dempsey, champion heavyweight, and Ray Archer, representing Jess Willard, former titleholder, to complete details of the match between the two boxers. Rickard said he expected no trouble in arranging the bout, which is set for March 17 at Madison Square Garden.

Mr. Graham said there would be no difficulty in raising the money to insure financial success in Canada. The amount, he said, would be deposited in a bank. He told Rickard that one Canadian syndicate had offered to contribute $100,000 and was ready to make a cash deposit.

Rickard said he would answer in two weeks.

## PIRRONE'S TEAM TO PLAY WHITE SOX.

Joe Pirrone's All-Stars hook up again with the Los Angeles White Sox tomorrow and Sunday. Joe is going to shoot a mighty good team against the colored cracks and to obviate being shy of pitchers he will have four on hand ready for relief work.

Pirrone's team will consist of Max Carey of Pittsburg, centerfield, Joe Pirrone, left field; Boeckel of Boston, third base; Irish Meusel of Philadelphia, right field; Lou Blue of Detroit, first base; Bert Niehoff, Angels, second base; Elliott, Seattle, shortstop; Billings and Bassler, catchers, and pitchers, Crandall, Keating, Ehmke and Oldham. This is probably the most formidable nine that has been sent against the Sox this season.

Pirrone expects to get Cactus Cravath to add to his batting strength. The Sox grounds is on East Fourth and Anderson streets.

### BOXING BILL INTRODUCED.

[BY A. P. NIGHT WIRE.]

HARRISBURG (Pa.) Jan. 27.—Fifteen round boxing matches and the creation of a State boxing commission are provided for in a bill introduced in the Legislature.

# *Ooh! Look What the Tigers Swapped Johnny Mitchell For.*

**Here They Are.**

At least a few of the players Bill Essick landed. Love and Hannah and Corhan have been seen here many times. Ernie Shore is a heaver who won world's series games while with the Red Sox not so long ago.

# *GRIDDERS IN SHAPE FOR FRAY.*

*Legion All-Stars Are to Clash with Akron Champs at Tournament Park.*

The American Legion All-Stars from the San Joaquin Valley who are to play the Akron professional football team tomorrow afternoon at Tournament Park, arrived last night muttering terrible threats and exuding great gobs of confidence from every pore.

Chosen after a long hard season in which six teams took part, this all-star aggregation, as its name implies, is the pick of the whole league and the players claim to be fit to defend the honor of their vicinity against the world. So they've picked on Akron as a good place to start.

WILL BE LIGHTER.

According to information handed out after their arrival, the legionaries will be lighter than the Akron outfit, but will be plenty heavy enough to hold up their end of the argument as far as beef is concerned. In the line, with the exception of the center, they will average better than 190 pounds to the man. Ends and backs are fairly light but fairly fast except for Benny Tout, the large powerful fullback, who weighs 190 pounds on the hoof.

Manager Neid of the Akron eleven says that although he has signed up Thronhill, Baujan, Conn and Kramer for his aggregation he will start the same eleven that he used last week against Tuffy's eleven. In all probability Conn and the remainder of the quartet will get a chance to get their blood in circulation before the final whistle has tooted. Sixteen players came down from Exeter and they predict that if they can't beat Akron nobody can. If Akron wins, it's unanimous.

## FISHER'S ALL-STARS PLAY LINCOLN GIANTS.

The first two games of the five-game series scheduled this week between Fisher's All-Stars and Alexander Lincoln Giants will be played tomorrow and Sunday at Carroll Field, Thirty-second street and Long Beach avenue. With fair weather predicted, good crowds are looked for both days.

Fisher has signed up "Slim" Love, who on last Sunday walloped the Giants 3 to 1. Love believes he finally has the number of the colored players and means to beat them in Sunday's game. Byron Houck is the probable pitcher for tomorrow's game. In the other series between these two clubs, Houck hurled effective ball, but was beaten in unlooked for rallies.

# BALL LEAGUE IN SESSION.

TULARE, Jan. 27.—Substitution of Madera for Selma in the league; adoption of a rule limiting the team salary to $450; and decision to make the forfeit $1000, which must, without any exception, be paid into the treasury by February 15, were outstanding features of the meeting of directors of the San Joaquin Valley Baseball League in Tulare, presided over by Al C. Joy of Fresno, newly elected president.

Decision was also made to limit the team to eight clubs, which is being contested and will be settled at a latter date. Exeter, Porterville and Taft, all wanted the place taken by Madera and are pulling for a ten-club team. Players must reside in the towns they are playing in, doing away with the custom of bringing in players for certain games. About 150 fans were present at this meeting.

Teams admitted are Visalia, Hanford, Dinuba, Bakersfield, Madera, Lemoore, Coalinga and Tulare. Playing season will open April 3 and continue through to September 25, a twenty-eight-game schedule, divided into two periods of fourteen weeks each.

# HERMAN IS AFTER LYNCH.

[EXCLUSIVE DISPATCH.]

NEW ORLEANS, Jan. 27.—Pete Herman, New Orleans boxer, who lost the bantamweight title to Joe Lynch in New York, and then made a great comeback in England by the decisive manner in which he defeated Jimmy Wilde in their bout across the pond, has returned home for a rest. Herman states that he intends to start another campaign shortly to regain his title.

Tex Rickard, who promoted the match in which Lynch won the title, has promised to stage another championship contest to give Herman a chance to win back his lost laurels.

Sammy Goldman remained in England a week longer than Herman and until his arrival here, the local boxer will rest up.

"Women of England cried when they saw their idol go down in defeat. He is certainly the most popular fighter that I have ever seen and his defeat sank deep into the hearts of his great following. But I want to and will fight Lynch and beat him."

## STRANGLER LEWIS IS GIVEN POLICE ESCORT.

[BY A. P. NIGHT WIRE.]

KANSAS CITY (Mo.) Jan. 27.—A squad of police escorted Ed "Strangler" Lewis, world's heavyweight wrestling champion, through an angry crowd to his dressing-room after Lewis had applied a headlock on Gustav Sulzo in winning the second fall of their wrestling match tonight.

Lewis clapped the hold on Sulzo after five minutes of wrestling and Sulzo's shoulders were forced to the mat. He lay there several minutes apparently unconscious. It was then that the crowd surrounded the ring, but police prevented disorders. Lewis won the first fall in seventeen minutes, with a double wrist lock.

John Pesek won in two straight falls from Wladek Zbyszko, taking the first fall in twenty-six minutes and the second in four, using a toe hold both times.

CHICAGO, Jan. 27.—Wrestlers, especially those seeking a contest with the present heavyweight champion, "Strangler" Lewis, must develop a defense for the champion's famous headlock, said Earl Caddock, who was defeated by Lewis in a match in New York last Monday night for the title, chiefly by application of the headlock. Caddock said he felt none the worse for the punishment he received in the headlocks clamped on by the champion, and that the hold is no more dangerous than the toe or double wristlock. He was on his way back to his farm in Walnut, Iowa.

### OREGON DOWNED.

[BY A. P. NIGHT WIRE.]

STANFORD UNIVERSITY, Jan. 27.—Stanford defeated Oregon Agricultural College at basketball here last night, 33 to 25. Mills, Stanford center, scored 21 points. The Stanford freshmen defeated the University High School, Oakland, 38 to 15.

### BILL BOLSTERS ATHLETES.

[BY A. P. NIGHT WIRE.]

AUSTIN (Tex.) Jan. 27.—Senator J. O. McNealus of Dallas, Tex., introduced a bill in the Senate this morning proposing establishment of a State athletic commission and regulation of boxing and sparring exhibitions in Texas.

## TRIALS AND TRIBULATIONS OF GENE DOYLE'S ORIENT TOURING BASEBALL DEMONS.

[EXCLUSIVE DISPATCH.]

SAN FRANCISCO, Jan. 27.—The invasion of the Orient by a troupe of ball players, under the management of Gene Doyle of Los Angeles, broke up in a big row at Kobe, and ten of the ball tossers are heading for home, heaping curses on the head of Doyle. Frank Gay was the first to land on home soil. He got here on the Columbia Wednesday night and the old town never looked better to him. Sammy Bohne and Carl Zamloch stopped off a Honolulu, and they will come here on the Siberia along with Lefty Schorr, Jack Killilay, Bill Petrtica, Johnny Gomes, Don Rader and Johnny Butler. The rest of the troupe were starting for Formosa when Gay left Japan. "That is a wild man's country, with not a good hotel in it," said Frank, "so that did not look good to me."

Herbert Harrison Hunter, Joe Connolly, Billy Cunningham, Ed Ainsmith, Pitcher Robinson and Wally Hood are some of those who intended going to Formosa.

The tour was arranged by Doyle and it was one of those things where Doyle and the players were to share and share alike in 20 per cent of the receipts. It was a regular soviet proposition. It looked fine on paper and most of the boys took a chance just to see the country. But, according to Gay, things didn't work out just that way. When the players began to get nervous, there was a mass meeting at Kobe and stirring speeches were made by Samuel Bohne, Frank Gay and others that made Doyle's ears burn poppy red.

The upshot of it was that the boys who broke away demanded their tickets home. Doyle refused. But he weakened under pressure when it looked as if he would stop a lot of heavy punches with his chin and ten of the athletes started for the

(Continued on Second Page.)

# VERNON MAKES A GREAT DEAL.

*Tigers Grab Seven Ball Players for Mitchell.*

*Transaction Best Ever Pulled Off on Coast.*

*Exchange Gives Bengals Pennant-Winning Team.*

BY HARRY A. WILLIAMS.

Setting a record in size for baseball deals anywhere this season, and the largest one in the history of the Pacific Coast League, is one completed by Vernon yesterday.

This transaction, which involves four clubs, sends seven men to the Vernon Club, six of whom have already been named, and is regarded by many as putting the Tigers in the pennant-winning class before the season starts.

SEVEN COMING.

The clubs involved in addition to Vernon are the New York Americans, Toledo of the American Association and San Francisco, and the seven men coming to the Tigers are in exchange for Johnny Mitchell.

President Maier and Manager Bill Essick have been working on the deal for several weeks, and the owners of the Yankees have been engaged in no less assiduous effort in the East. It was only by making side deals with Toledo and San Francisco that Ruppert, Huston and Huggins could get all the men needed by Vernon.

Out of this tangled skein came the announcement by Secretary Lorenz yesterday that the Tigers would receive Hamilton Hyatt, first baseman; Roy Corhan, shortstop; Truck Hannah, catcher, and Ernie Shore, Slim Love and R. E. McGraw pitchers, with another player of unknown identity to be sent later.

TO GET HYATT.

Hyatt, who was secured from Toledo to play first base for Vernon following the Borton episode, was partly the property of New York, and the Yankee owners arranged with Toledo to transfer him outright to the Tigers.

New York had no short fielder to offer the Tigers, so they agreed to send Lefty O'Doul to San Francisco, if the Seals would turn Corhan and Love over to Vernon.

In fact, the deal in all its ramifications really embraced five clubs, as some weeks ago the Yankees made a trade with the Red Sox which brought Catcher Wally Schang to New York, making it pos

(Continued on Second Page.)

Young's
Shoes for MEN
$6.50
Fair Price Always

—Men are showing their appreciation of the values we are giving.
—We have the style you want.

$6.50 The Pair
—other specials at $7.50 and $8.50.

Five Stores—
216 W. FOURTH ST.
Between Spring & Broadway
147 W. FIFTH ST.
Between Main & Spring
212 W. SIXTH ST.
Between Spring & Broadway
428 S. BROADWAY
514 S. BROADWAY

## SOME MIX-UP OVER GAMES.

*Grid Schedule at U.S.C. in a Peculiar Tangle.*

*Henderson and Bruce Hold Different Opinions.*

*California Contest to be the Toughest of Year.*

There seems to be some difference of opinion at U.S.C. concerning the number of football games to be played next fall. "Gloomy" Henderson, coach, says the varsity will tangle in about eight conflicts, three of which will be with such strong teams as California, the Oregon Aggies and Washington State. Henery Bruce, manager, declares the California game is the only one signed to date.

Speaking further, Henery says he hasn't even lined up any tentative engagements, though he hopes to talk turkey with most of the southern schools and a couple in the Northwest.

MENTIONS 'EM.

Henderson mentions games with Pomona, Occidental, Whittier, and Caltek here in the south, the University of Nevada, California, Washington State and the Oregon Aggies farther north.

Bruce professes to know nothing of the Oregon Aggie and Washington State frays. It was suggested to him that it ought to be easy to schedule games with these founts of learning since the big split in the Pacific Coast conference, and the subsequent birth of the "Big Three" and a probable alignment in the Northwest.

ON HIS LIST.

"They're on my list of probabilities," he said, "and I have communicated with the managers of both institutions, but nothing has been decided. They'll have to come down in their guarantee figures before we'll bring them south.

"When we brought Oregon here last Thanksgiving she was given a nominal guarantee with an option of taking 50 per cent of the gate. The game went over big. Now the northwestern managers want a guarantee equal to what Oregon received last year in addition to an option.

"In other words the price of what the Oregon Aggies and Washington State will come for, has gone up.

TOUGH GAME.

"With the California game, which will be the toughest of the year for Henderson's men, coming on November 5 at Berkeley, it makes it difficult to schedule a heavy game either the week before or the week after."

"How is it that the Stanford freshman team will play the U.S.C. frosh next year when the Cardinal varsity is not permitted to?" Bruce was asked.

"The freshman contract has another year to run. U.S.C. went north last fall, and Stanford returns the visit next fall. The varsity contract was of a year's duration only."

## SCOUTS ARE HOT ON TRAIL OF TALLY.

The scouts are hot on the trail of Tollie Tally, member of the Gene Murphy Knock 'Em Dead nine. A contract with the Edmonton club has been offered Tally by Manager Gus Gleichman. Tally thinks favorably of the offer.

The youngster has also been highly recommended to Dallas by Dick De Maggio. For several Sundays in class AA games of the Managers' Association, when the Gene Murphy crew is in action, Scout McNamara of Pittsburg has had an eye on Tally.

## BASKETERS TO PLAY THIRD ROUND TODAY.

The third round of play in the City League basketball schedule will be staged today with Manual going to Jefferson, Lincoln to Polytechnic and Hollywood to Pasadena. Though the season is early the Hollywood team, coached by the short Mister Fox, seems to have an edge on all rivals.

BATTLER'S ARM HURT.

[BY CABLE AND ASSOCIATED PRESS.]

LONDON, Jan. 27.—Battling Levinsky, American pugilist, who recently injured his right arm while training for a bout with Bombardier Wells, has gone to Paris to consult a specialist.

## VERNON MAKES A GREAT DEAL.

(Continued from First Page.)

sible for the latter to release Hannah to the Tigers.

SENT DIRECT.

Shore and McGraw were sent direct from the Yankees. The writer saw both of these men in action last season. Shore appeared to be in excellent form, and Huggins was freely criticised for not using him more frequently. Not a few experts went so far as to declare that more regular use of Shore in the box would have won the pennant for the Yankees.

McGraw is a strapping young fellow with a world of stuff, but whose control was not a dependable quality in the major leagues. Not only should he get by out here, but under the tutelage of Essick, an old pitcher himself, should develop into a star.

Slim Love and his work are too well known on the coast to require comment.

ROY A VETERAN.

Corhan is a veteran shortstop, sensational and brilliant, but inclined at times to be erratic, particularly in his throwing. There have been conflicting reports about Corhan's arm. If there is anything wrong with it, he should get by better down here in a milder climate. Usually, he has been able to show his best form playing in the south. Also, the psychological effect of the change should prove beneficial. Improved form may reasonably be expected on the part of both Love and Corhan.

Maier and Essick naturally are both elated with the results of the trade, and regard themselves as fortunate in having dealings with such men as Ruppert and Huston. How they were able to get waivers on Shore, O'Doul and Hannah is something of a mystery.

CHANGE TITLE.

It may be necessary to change the title of the Vernon club from Tigers to Titans, particularly in the pitching department. Essick now has the tallest pitching staff extant in any league.

Topping the list is Slim Love, who measures six feet six in his hole proofs. McGraw and Shore also are over six feet, and the same holds true of Dell, Shellenback and Smallwood, held over from last season. And neither is "Wee Willie" Mitchell as stunted as his sobriquet would indicate. Mr. Mitchell earned that moniker when he was surrounded by abnormally large athletes on the Cleveland Club, and despite his really ample bulk, it is applicable to the present situation.

LOOK SMALL.

Lined up alongside this array of flingers Hughie High will look like a small piece of fringe on the ball team, or a younger brother of Tom Thumb. It has been suggested that Essick will need only to parade his pitchers before a game in order to have the other side licked.

With another player still to be consigned here by the Yankees, Essick hasn't a thing to concern himself with except the signing of the men to 1921 contracts, and can devote more than the usual amount of time to the youngsters who will be in the training squad.

GREAT ALLIANCE.

Maier's alliance with the Yankees has proven most profitable in players, practically winning two pennants for the Tigers, and in the opinion of not a few, assuring them of another.

Jack Quinn was the first player sent by Vernon to New York. He was followed by Meusel last year, and by Mitchell this. In return, the Tigers have received Hughie High, Bobby Fisher, Red Smith, "Wee Willie" Mitchell, Piercy, Smallwood, Gleich, Hyatt, Corhan, Hannah, Love, McGraw and Shore.

## CAPT. ROPER WINS NEWSPAPER DECISION.

[BY A. P. NIGHT WIRE.]

KALAMAZOO (Mich.) Jan. 27.—Capt. Bob Roper of Chicago, won the newspaper decision over Bartley Madden of New York in ten rounds here last night. It was a fast bout. Roper was the aggressor in the early rounds and gained one advantage that Madden could not overcome, although the latter showed well toward the end of the fight.

BIG CROWD SEES BOUT.

[BY A. P. NIGHT WIRE.]

MILWAUKEE (Wis.) Jan. 27.—A crowd estimated at 7000 witnessed the bout last night between Lew Tendler and Willie Jackson, in which the former was given the newspaper decision.

The gate receipts were $30,123, it was announced. Of this amount, Jackson received $10,000, while Tendler's share was slightly more.

## DIEGEL PAIRED WITH FRASIER.

(Continued from First Page.)

open championship at Pinehurst, which is scheduled for April 1 and 2. It is possible also that he may take in the annual Belleair championship tournament at the Belleair Country Club.

The forthcoming season will be Diegel's second in the limelight, and he hopes to take up where he left off at Inverness last year. Diegel was 21 when he tied Harry Vardon for second place in the national open championship, and will be 22 the coming April by his own admission.

Southern Californians will watch with particular interest this season on the exploits of this good natured and easy-going wizard of the links.

President Alfonso Bell of the new Hacienda Country Club course, three miles from Whittier, dropped into town yesterday to purchase a few things like rollers and hose nozzles which are found handy around a golf course.

Bell proposes to install some temporary greens at the Hacienda in order to get the members started at the game as soon as possible. These will be planted to clover and used until the regular greens are opened up for play.

Joe Novak, professional at the Spokane Country Club, and former partner of Ed Gayer, the Spalding pro, in Northwestern tourneys, will play in the Southern California open at the Los Angeles Country Club next month, according to Gayer.

The next meeting of the Southern California Professional Golfer's Association will be held at Spalding's one week from tonight. This will be an important meeting, as details for the open championship will be decided at that time.

## TRIALS AND TRIBULATIONS.

(Continued from First Page.)

United States while the other ten turned toward Formosa.

The athletes stopped at Honolulu on their way to Japan and got in bad right from the jump. Gay says the troupe had been billed as Ty Cobb, Babe Ruth, George Sisler and every other major league star whose name Doyle could spell and naturally the islanders asked, "How come?" when they saw Herbie Hunter and the others in action.

Ty Cobb was supposed to lead off. It was Don Rader who went to bat. Rader bats left handed and so does Cobb, but there the resemblance ends. The cash customers made a lot of pointed remarks. The athletes did not like that, but they were helpless.

They jumped to Japan and cleaned up the native teams without much trouble. They played plenty of baseball, too, for the two American teams staged an exhibition each day and they played a Japanese team the same afternoon.

Herbert Harrison Hunter was a riot over there. He got 1200 yen for coaching the Waseda College team. He wore a fresh chrysanthemum every day and raved about the artistic beauties of the little island. But just visualize Herbert, who never can remember how many are out, instructing the little brown brothers in inside baseball. That was the biggest laugh the boys got on the trip.

When Bohne and his gang got a showdown at Kobe and agreed to separate, the boys had made about $800 each, so of course, they bought a lot of silk shirts and ivory cigarette holders. As the bold athletes had equipped themselves with Tuxedo suits before leaving San Francisco, they are all set now to do a little stepping in society.

Frank Gay hopes the boys get back from Formosa all right, but he and Bohne, Zamloch, Schorr and the others did not care to take a chance. If things get tough over there Herbie Hunter is likely to become a wild man. It is a long, long trail from Formosa to that dear old Boston.

Gay says the boys had a swell time on the trip until the blow-off at Kobe and that they would all have liked to go to Formosa, the Philippine Islands and the rest of it, just as was planned before leaving here.

The great Zam showed the natives a few slight of hand tricks and he and Herbert Harrison Hunter went big over there.

"LUCKY Thirteen" Sale—SEELIG'S.


Next Monday, January 31st, is

# Jacoby Day

—It's going to be a great day on which to buy and save—

—Note these Dress Goods specials—

36-in. Novelty Nouveau PLAIDS at . . . . . 49c
54-in. Navy blue SERGE at . . . . . . . . . $1.00
54-in. Navy blue French SERGE at . . . . $1.75
56-in. Extra heavy navy blue SERGE at . . . $2.98

Jacoby Bros.



# A Pre-Inventory SALE of

## Men's Furnishings—Shirts, Hosiery Neckwear, Gloves, Underwear, Hats, Etc.

This is the first Pre-Inventory Sale we've had since July, 1916. We're going to offer values such as haven't been seen in Los Angeles for years. We want every man in Southern California to come in and see these remarkable values—to see what we're doing to help bring down their clothes-costs. You'll find scores of really exceptional money-saving opportunities here, on furnishings of "Honor Pledge" quality and value.

## Shirts—

The label "Arrow" on these shirts assures their quality. A good assortment of attractive patterns is offered at this substantial reduction—

$2 and $2.50 Values— $1.55

Arrow and other makes in a wide variety of style and designs, including many woven madras shirts, have been materially reduced. They're—

$3 and $3.50 Values— $2.15

Fine woven madras, repps and shirts of many other materials have been marked down to one special price. They're exceptional values—

$4 Values— $3.15

All Manhattan Shirts at Heavy Clearance Sale REDUCTIONS

## Neckwear—

$1 Values— 75c

—and they're very unusual values at this reduction. They're all good ties in attractive designs and smart colorings.

$1.50 and $2 Values— $1.15

—values that are seldom found these days. A big assortment of bright new patterns and fabrics is included in this special line.

$2.50 and $3 Values— $1.85

At this special price you can stock up heavily with ties of beautiful patterns and fine fabric at a big saving. A wide assortment of designs is included.

$3.50 to $5 Values— $2.65

Tie-buying opportunities like this are few and far between. This lot consists of fine silk ties in unusually pretty patterns and stylish colorings.

A special group of ties in a good assortment of patterns, at the reduced price of.......... 50c

## Gloves—

If you're in need of a pair of well-made fabric gloves this is your chance to get them at a big saving, for we're offering

Values to $2.50— $1.65

Broken lines of cape tan gloves are offered in sizes 7, 7¼, 7½ and 7¾ at heavy reductions. They are ideal driving gloves for women. They're—

Values to $5— $2.15

Perrins and other makes of chamois gloves in all sizes are offered during this sale at considerably less than the regular price—

Values to $3.50— $2.15

Perrins and other gloves in tan, gray, cordovan and other shades are specially priced during this sale. We're offering

Values to $5— $3.65

Perrins gloves in all styles (including Rip-Proof) in tan, gray and cordovan. They're most unusual bargains—

Values to $7— $4.65

All lined and automobile gloves, including gauntlets, are offered at—

Special Sale Reductions

## Hosiery—

Lot 284 Phoenix hosiery is offered during this sale reduced from $1.00 the pair to 80c

Broken lines of fancy Phoenix and other hose have been reduced from as high as $1.30 the pair to 75c

Men's extra fine full fashioned silk hose are offered at the very special Pre-Inventory sale price of, the pair $1.25

## Handkerchiefs—

Fine imported hemstitched, hand-drawn, linen finish handkerchiefs, 35c values— 25c

Fine cambric corded handkerchiefs are now available at a special reduction. They're regular 35c values for— 25c

Pure linen handkerchiefs are offered as an extra special during this sale at, each 29c

Regular $2.00 imported pure linen fancy colored handkerchiefs have been reduced to— $1.50

—a sale of Hart Schaffner & Marx Clothes for Men and Young Men.

F. B. Silverwood
"—the Store with a Conscience."
BROADWAY AT SIXTH

—a sale of Hart Schaffner & Marx Boys' Clothing in the Boys' Store—3d Fl.

THE HOME OF HART SCHAFFNER & MARX ALL WOOL CLOTHES


**Significant** The SUNDAY TIMES prints from 70% to 80% more want-ads than the second morning newspaper yet employs 50% less solicitors.

# Hosiery

, Hats, Etc.

o offer values such as
n California to come
n their clothes-costs.
rnishings of "Honor

## Gloves—

in need of a pair of well-made
loves this is your chance to get
a big saving, for we're offering

es to $2.50— $1.65

lines of cape tan gloves are of-
sizes 7, 7¼, 7½ and 7¾ at
eductions. They are ideal driv-
es for women. They're—

es to $5— $2.15

and other makes of chamois
all sizes are offered during this
onsiderably less than the regular

es to $3.50— $2.15

and other gloves in tan, gray,
and other shades are specially
uring this sale. We're offering

es to $5— $3.65

gloves in all styles (including
of) in tan, gray and cordovan.
most unusual bargains—

es to $7— $4.65

and automobile gloves, includ-
tlets, are offered at—

al Sale Reductions

## chiefs—

e linen handker-
fs are offered as
extra special dur-
this sale at, each

29c

Regular $2.00 im-
ported pure linen
fancy colored hand-
kerchiefs have been
reduced to—

$1.50

—a sale of Hart
chaffner & Marx
Boys' Clothing in the
Boys' Store—3d Fl.

WOOL CLOTHES.

ant

The SUNDAY TIMES
prints from 70% to 80% more
second morning newspaper yet employ



# ...LS OF USE OF BLACKJACK.

...in Yellow Hit Gray-..., Says Fight Witness.

...Roe Not Identified as Wearer of the Dress.

...Hints at Surprise in Venice Murder Trial.

...of an attack on McCul-... Graydon by a woman in a yel-... and a hint that the prose-... has a surprise in store, were ... of the trial yesterday ... Hauser's court of Mrs. ... Roe, who is charged with ... of Mr. Graydon.

Lucy Rolla testified that a ... who wore a yellow skirt ... Graydon with "a black stick" ... two men were holding ...

Graydon was shot and killed ... September 1, last. The ... asserts that Mrs. May-... who is charged with the ... fired the shot. She does ... that she fired a revolver, ... it was discharged when ... Bowers was being assault-...

Dist.-Atty. Keyes will at-... show that Mrs. Roe was ... of the yellow dress. He ... Mrs. Rolla a blackjack which ... was "the black stick" the ... related.

... Roe was not positively iden-... the woman in the yellow ... Attorney Jud Rush brought ... cross-examination that while ... prosecution's witnesses testified ... was struck on the bare ... in fact was wearing a hat ... day of the tragedy.

... of the witnesses who testified ... saw the shot fired. They ... the report, they said, and saw ... that preceded it. Wed-... witnesses testified they saw ... revolver in the hands of Mrs ... They said she used both hands ... charging the weapon, and that ... standing less than two feet ... Mr. Graydon.

... Rolla further testified that ... Mr. Bowers kick Mrs. Gray-... she said Mrs. Graydon fell, and when she arose Mr. Bowers "kicked her out of the yard."

The witnesses examined yesterday were Hugh Kelly, Mrs. Winifred Graydon, the widow; Elsie Flanz, Lucy Rolla, Elizabeth Neate, Frank Stoddart and Zoraida T. Murray.

# WOMEN PEEK AT ROOSTERS' WAR.

**Judge Says Owner Must Get Rid of Birds or Serve Jail Sentence.**

John Williams, 1338 Beechnut Drive, must at once dispose of his fighting cocks or serve thirty days in the City Jail, he was told yesterday by Police Judge Chesebro, who found him guilty of training the cocks to fight.

Williams's troubles started because of a small hole in the fence through which women living in the neighborhood say they watched the fights on Sunday afternoon and did not approve.

Williams denied all the tales told by the women witnesses and stated that his cocks were well behaved and never fought. He seemed to be of the opinion that the women should not have peeked through the hole in the fence.

Judge Chesebro suspended the thirty-day sentence providing Williams sells the birds.

# OFFICERS ENTERTAIN STOCKHOLDERS, OTHERS

Officers of the First National Bank of Los Angeles and of the Los Angeles Trust and Savings Bank were hosts last night at a reception tendered the stockholders of these banks and to the stockholders and officers of the Union National Bank and the Union Trust and Savings Bank of Pasadena.

A dinner was given last night to the boards of directors by the officers of the banks.

# BUSY WEEK FOR AUTO THIEVES.

*Seventy-five Cars in the Last Seven Days is Record.*

*Telegraph Barrage Used to Stop Many Going East.*

*Sixteen Arrests Result of Theft Bureau Work.*

Seventy-five automobiles, valued at $150,000, have been stolen here in seven days.

Sixteen asserted auto thieves have been caught in one week with seven stolen cars in their possession by means of the "telegraph barrage" system of thetheft bureau of the Automobile Club of Southern Caliofrnia. The value of the seven cars so recovered is set at $19,170 by Auto Club officials.

The greatest auto theft wave ever recorded in the West has swept Los Angeles during the seven days, say the authorities. Thieves, it is stated, are apparently determined to break through the barrage prepared for their capture in surrounding States.

According to Detectives Hickok and Rose of the Auto Club the thieves are no longer of the innocuous "joy riding" stamp, but are commercial harpies, who steal high-priced cars in Los Angeles for the purpose of selling them in the East.

THREE OFFICIALS BUSY.

Sheriff W. H. Mahoney of Kingman, Ariz., Deputy Sheriff Murdock of San Bernardino and Sheriff Shay of San Bernardino all figured prominently in the captures of various thief gangs during the past week, acting upon telegraphic advices from the Auto Club here.

At the point of a sawed-off shotgun, Deputy Sheriff Murdock halted and captured a party of three in a heavy car on a desert road in San Bernardino county on Wednesday. When finally taken into custody, after a chase, the three men, who gave the names of James Mackey, Robert Corporan and R. J. Blake, were found equipped with guns in shoulder holsters. They were taken to Bakersfield for prosecution, as the car had been stolen there.

A stolen car with four men in it was stopped at Kingman by Sheriff Mahoney. The men arersted gave the names of R. K. Lawrence, H. H. Martin, L. L. Saunders and J. J. Burke. The car was the property of A. H. Hayward, a capitalist, visiting here from Iowa. The men were turned over to the Federal government for prosecution on an interstate charge.

CHASE OVER DESERT.

Two supposed thieves were stopped after telegraph advices at Deming, N. M., following a 1000-mile chase across the desert which lasted two days. They gave the names of Charles Germaine and Harry Miller.

In addition to these, a man giving the name of H. M. Bakalian was arrested here yesterday by Auto Club detectives as he was caught in the act of pouring muriatic acid over the license plates of two stolen autos, which were in his possession at the time. The cars were hidden in a private garage.

Two men captured on Wednesday at San Diego are to be brought here today by Detectives Rose and Benedict of the club theft bureau. Two others were captured at Phoenix in possession of a car stolen here.

According to Judges Reeve and Willis, no mercy is to be shown any auto thief convicted of the crime in their courts. Additional activity along protective lines is promised by the police and the Auto Club beginning with today.

# *Waitress Makes Hat Pin Weapon as Man Attacks.*

Police yesterday began a search of the city for a Mexican, said to have a police record, who is believed to be the man who attacked Miss Frances Kent, a waitress, 23 years of age, early yesterday morning on Towne avenue. Miss Kent, who is in the Golden State Hospital in a serious condition as a result of her struggle with the Mexican, gave the officers a complete description of the man, and it is believed that he will be arrested some time today.

According to Miss Kent's story, the Mexican sprang from an alleyway on Towne avenue as she was walking to work at an early hour yesterday morning, and after dragging her into the alley, attempted to assault her. Screaming for help, the girl drew a hatpin and stabbed the man about the face and hands several times. In the struggle most of the girl's clothing was torn from her body. When the Mexican heard pedestrians approaching he fled.

At the Golden State Hospital, where Miss Kent was rushed in a passing automobile, surgeons stated that she was not seriously injured but is suffering from shock. At a late hour yesterday she was much improved.

# *Saw Iron Bars and Haul Loot in Auto Truck.*

Sawing through the iron bars at the rear of a clothing store at 760 South Main street, early yesterday morning, thieves operating with a motor truck escaped with twenty-nine suits of clothing, four overcoats and two dozen shirts, according to a report filed with the police late yesterday afternoon.

According to the police, who made an investigation of the robbery, the thieves first backed a small truck into an alley in the rear of the store and, after cutting away the iron bars with saws, loaded the truck with clothing and drove away.

FAMILY IS IN NEED.

An appeal for aid for the family of J. W. Stevens of 228 Bernal street, Huntington Park, was made The Times yesterday by Mrs. Lucy Parrish, whose telephone number is South 3980. Mrs. Parrish states that there are five children in the family, ranging from 3 to 10 years of age, and that all of them are being kept in school in spite of difficulties. Mr. Stevens is an automobile and stationary engineer, but has been out of work for some time. The health of his wife also is not of the best. Mrs. Parrish will be pleased to communicate with the interested regarding the case.

# KEY IN SAFE, IS ROBBED.

Hugh W. Kennedy, a retired oil operator, who has a country home at 400 Rose avenue, Lamanda Park, carefully locked a small safe, containing $60,000 in stocks and bonds, $10,000 of which were Liberty Bonds, on Tuesday night, and then—left the key in the safe. This was the outstanding feature yesterday of Mr. Kennedy's report to Constable J. C. Sosey of Pasadena, who is investigating the loss of the stocks and bonds.

According to Constable Sosey, the Kennedy family retired at 11 o'clock and the safe was carefully locked. The next morning it was learned that the house had been entered through a basement window and the burglar was surprised and delighted to find the key in the safe. Yesterday Mr. Kennedy made an effort to stop the sale of those bonds that are negotiable by reporting the loss to banks in Pasadena.

It was stated that not more than half of the stocks and bonds could be turned into cash. The burglar also tapped the household's refrigerator and enjoyed a good meal.

# TO HONOR SHORTRIDGE.

**County Central Committee Planning Dinner for Senator-elect.**

The Republican County Central Committee is arranging a banquet in honor of U. S. Senator-elect Shortridge to be held at the City Club rooms in the C. C. Chapman Building at Eighth street and Broadway, at 6:30 o'clock on the evening of February 3. Louis M. Cole, chairman of the Southern division of the State Central Committee or Albert Bartlett, chairman of the county committee, will preside. Tickets will be sold at $2.50 a plate and may be secured of Fred Frank, who is in charge of the arrangements for the dinner, or from Mrs. Richardson at Republican headquarters, room 415, Lankershim Building.

JOHNSTON CASE CONTINUED.

The trial of Clyde Johnston, charged with embezzling $30,000 from the safe in Police Judge Chesebro's court, was set in Judge Houser's court for yesterday. As Judge Houser is trying the Graydon murder case and Dep. Dist.-Atty. Clark, who will prosecute the Johnston case, is engaged elsewhere, the trial went over until March 11.

# MRS. FRANKLIN BAKER RIDES FROM LA JOLLA.

Mrs. Franklin Baker, sister-in-law of Secretary of War Newton D. Baker, was confused with Mrs. Baker, the Cabinet member's wife, in reports circulated at the County Jail on Wednesday concerning a party of three who had ridden from La Jolla to this city in an automobile driven by W. W. Wilmot, former secretary of the World Traders, who was unable to drive them back to the beach resort because of his arrest here on a charge of embezzlement. It was Mrs. Franklin Baker who made the trip, not the War Secretarys' wife.

FOR EX-SERVICE MEN.

A new class in advertising for ex-service men, with E. Paul Young, advertising manager of the Crescent Creamery Company, in charge, was opened last evening at the Knights of Columbus Evening School, 409 South Hill street. The class will be in session two nights a week, from 7 to 9 p.m. Classes in public speaking also will be resumed next Tuesday at the same location.

# Four Nights Coast to Coast

The "Sunset Limited" through the Sunny South leaves Los Angeles at 8:30 each morning—New Orleans but two nights out.

**New York the fourth day at 3:30 P. M.**

—connects at New Orleans with Southern Pacific Steamship Lines for New York, a five-day ocean voyage without additional cost.

—carries a through tourist sleeper every day to Washington, D. C.

Make the side trip over the Apache trail to the ancient Cliff Dwellings and Roosevelt Dam, through Arizona's Wonderland. Through sleeper to Globe, Arizona, each Sunday, Tuesday and Friday.

The Sunset Express over the same route leaves Los Angeles 2:30 P. M. daily.

SOUTHERN PACIFIC LINES
Ticket Office—212 West 7th
Station—Central Avenue at Fifth
Phone Pico 2000

# A Danger Signal—Tender and Bleeding Gums

Healthy teeth cannot live in diseased tissue. Gums tainted with Pyorrhea are dangerously diseased. For not only the teeth are affected, but Pyorrhea germs seep into the body, lower its vitality and cause many ills.

Pyorrhea begins with tender and bleeding gums. Then the gums recede, the teeth decay, loosen and fall out, or must be extracted to rid the system of the poisonous germs that breed in pockets about them.

Four out of five people over forty have this disease. But you need not have it. Visit your dentist often for tooth and gum inspection. And keep Pyorrhea away by using Forhan's For the Gums.

Forhan's For the Gums will prevent Pyorrhea—or check its progress—if used in time and used consistently. Ordinary dentifrices cannot do this. Forhan's keeps the gums hard and healthy, the teeth white and clean. If you have tender or bleeding gums, start using it today. If gum-shrinkage has already set in, use Forhan's according to directions, and consult a dentist immediately for special treatment.

35c and 60c tubes. All druggists.

*Formula of R. J. Forhan, D. D. S.*

Forhan Co., New York    Forhan's, Ltd., Montreal

# IT'S AS PLAIN

AS THE NOSE
ON YOUR FACE
THAT YOU'RE GETTING
ALL THE BEST OF IT

When you avail yourself of our ONE-THIRD OFF SALE of handsomely tailored
SUITS and OVERCOATS
Full dress and Tuxedo Suits—for, we're taking our loss now.

1/3 OFF

BIG PRICE CUTS ON UNDERWEAR
silk and fancy shirts, sweaters, pajamas, Hats and Caps, etc.

Scott Bros

ONE-THIRD OFF

| Suits and Overcoats | |
|---|---|
| $35 Values | $23.35 |
| $45 Values | $30.00 |
| $50 Values | $33.35 |
| $60 Values | $40.00 |
| $75 Values | $50.00 |

425-427 SOUTH SPRING

OPEN TILL 9 P.M. SAT.

RAINCOATS $16 UP

# THE ART INSTITUTE OF CHICAGO·

AUSPICES OF BARKER BROS.·PRESENTS A

# BETTER HOMES INSTITUTE

## MONDAY·JAN·31ST TO FRIDAY·FEB·4TH (INCL.)

*Admission Complimentary*

## The Following Unsolicited Letter Will Give You Somewhat of an Idea as to the Importance of This Great Event:

January 24, 1921.

BARKER BROS.

Gentlemen:

I see by the Sunday paper that Ross Crane is to come to Los Angeles next week through the kindness of Barker Bros. Please do not be so modest about your announcements of his coming. For years I have attended lectures on all phases of art in New York, Boston and Chicago by the most talented of platform speakers. Then last year I heard Ross Crane give his group of "Art Visits" for the first time. I braved Indiana's worst snow storms, sleet and ice blizzards so as not to miss a one of the talks.

Mr. Crane does not make the mistake of most artists and deliver a technical show-off lecture over the heads of his audience. Instead he "visits" with his audience and clearly visualizes every point until an infant could comprehend. When Ross Crane comes to a city it begins a new epoch in interior decoration, civic interest and art appreciation, and you owe it to the community to make your announcements strong enough to get a crowd out that will tax your accommodations. You cannot exaggerate it.

Charming Mrs. Crane is always a near-by inspiration to add to the sincerity of her husband's work.

I wish to personally thank you for the treat I am to have next week by meeting the Cranes for the second time. And after they have left the community will owe Barker Bros. a huge **"Thank You."**

Sincerely,    LYNDA HALL SIMS.
1629 Stanley Ave., Hollywood.    (Mrs. F. L.)

## PROGRAM

**Monday, January 31, 3 p.m.**
—Interior Decoration Demonstration, using furniture, rugs, draperies, etc.

**Monday, January 31, 8 p.m.**
—Second Interior Decoration Demonstration, using different furnishings.

**Tuesday, February 1, 11 a.m.**
—Demonstration in the Art of Dress, by Miss Evelyn D. Hansen, in which she will use living models.

**Tuesday, February 1, 3 p.m.**
—Third Interior Decoration Demonstration, using different color scheme and room arrangement.

**Wednesday, February 2, 11 a.m.**
—Fourth Interior Decoration Demonstration, Art vs. Aunt Matilda.

**Wednesday, Feb. 2, 2:30 p.m.**
—Home Building. 3:15 p. M.—Second Demonstration in Art of Dress, demonstrating line and suitability to occasion.

**Thursday, February 3, 11 a.m.**
—Landscape Gardening.

**Thursday, February 3, 3 p.m.**
—Interior Decoration Demonstration, using furniture suitable for city apartments.

**Friday, February 4, 11 a.m.**
Gallery Talk on Paintings.

**Friday, February 4, 3 p.m.**
—Chalk Talk—From the Eyebrows Up.

*Twenty large, framed oil paintings by living American masters of painting will be exhibited at the Better Homes Institute next week.*

# Barker Bros

ESTABLISHED·1880

*Complete Furnishers of Successful Homes*

Broadway Between Seventh and Eighth

*A comprehensive display of architectural drawings, designs, plans, photographs, devoted to houses of good design at moderate cost will be shown at the Better Homes Institute.*

Theaters—Amusements—Entertainments

THE AMBASSADOR THEATER
THE NATIONAL ART THEATER OF THE SCREEN
Direction Gore Bros. & Sol Lesser
S. Barret McCormick, Managing Director

OPENING SATURDAY EVENING, FEB. 5th
with
"PASSION"
Starring
POLA NEGRI
Associated First National Pictures, Inc.
Sensational Continental Importation
CAST OF 5000
2 PERFORMANCES DAILY: 2:30 and 8:30 P. M.
ALL SEATS RESERVED
PRICES:
MATINEES: Orchestra, 75c; Divans, $1.00—Plus 10% Tax.
EVENINGS: Orchestra, $1.00; Divans, $1.50—Plus 10% Tax.
Mail orders for first week's performances, accompanied by check for amount of seats plus 10% tax and self-addressed stamped envelope, will be filled in order of their receipt.

KINEMA THEATER— Grand at Seventh

SYMPHONY THEATER—11 A. M. to 11 P. M. DAILY
Symphony BROADWAY BETWEEN 6TH & 7TH.
Harry Garson offers

2ND WEEK OF AN EXTRAORDINARY SHOW
By SADA COWAN, Author "WHY CHANGE YOUR WIFE?"
Featuring
CLARA KIMBALL YOUNG
NEXT WEEK
JAMES OLIVER CURWOOD'S
MOST POPULAR STORY OF THE FAR NORTH
"ISOBEL" WITH HOUSE PETERS AND JANE NOVAK
THIS PRODUCTION IS CONCEDED BY RECOGNIZED AUTHORITY TO BE THE MOST NOTEWORTHY ADVANCE IN MOTION PICTURES TO DATE.

SUPERBA THEATER— 520 So. Broadway
ATTENTION!
Don't be forced to confess that you missed seeing
PRISCILLA DEAN
IN
"Outside the Law"
TOD BROWNING'S Master Film, sensationally painting life of the underworld.
LON CHANEY and WHEELER OAKMAN Supporting Artists.
TODAY AND TOMORROW LAST TIMES.
REMEMBER! THIS PICTURE RAN FIVE WEEKS!

TALLY'S BROADWAY— 833 S. Broadway
STILL PROVING A TREMENDOUS SUCCESS
OTIS SKINNER
IN
"KISMET"

HIPPODROME— Main Street at 4th
NOW SHOWING
MARGARITA FISHER in "THE WEEK END"
VAUDEVILLE and FOX SUNSHINE COMEDY.

ALHAMBRA THEATER— Hill St. Bet. 7th & 8th
MACK SENNETT'S
"LOVE, HONOR AND BEHAVE."

GARRICK— Broadway at 8th. "Pick of the Pictures at Popular Prices." "The Miracle Maid of the Miracle Man" BETTY COMPSON in "Prisoners of Love"

MISSION PLAY— By John Steven McGroarty, with Frederick Warde, assisted by 100 Players. Now playing at Old San Gabriel. Performances every afternoon, 2:15 (except Monday). Evenings Wed. and Sat. 8:15. All seats reserved. Ticket offices Pac. Elec. Bldg. Tel. 12133 and 23526. PASADENA, 119 East Colorado St. Tel. Fair Oaks 1632. LONG BEACH, 213 Ocean Boulevard. Tel. Home 10673. San Gabriel Box Office, Alhambra 181.


# RADIOS.

## VAUDEVILLE LURES.

### STAGE AND SCREEN STARS ARE ATTRACTED BY TWO-A-DAY.

By Edwin Schallert.

A hegira of stars seems to be headed toward vaudeville these days. Not without significance, either, is this in revealing conditions in the various branches of the players' craft. "Legit' actors are forsaking their favored medium for the two-a-day largely, it seems, because of high transportation costs, while the exodus from the films is on account of the lull in activities.

Furthermore, the entrance of such prominent producers as the Shuberts into vaudeville, with plans for a string of the theaters from coast to coast, and the Loew and Fox enterprises are amplifying the actor's chances in the varieties.

The most prominent stage actor to feel the call of vadueville is John Drew. Drew is now out in a one-act playlet, booked here for Orpheum time. Other members of the Drew family have made vaudeville tours from time to time, but John has been rather chary about allying himself with anything except the "legit."

Julian Eltinge is another stage star who has found opportunities better in vaudeville. He is also booked for an Orpheum tour. He has been in musical comedy and the films for a number of seasons, and now has returned to his original craft of entertaining in the variety.

The rumor is going about that Bill Desmond, and his wife, Mary McIvor, who have been playing in Morosco's production of "Slippy McGee," are considering an Orpheum contract.

Among the film stars who have already accepted engagements are June Elvidge, Polly Moran and others. Annette Kellerman is now on tour after a trial of the films. Kathleen Clifford may also return to her former line.

Alan Brooks, Frances White, Franklyn Ardell, Elizabeth Brice and William Seabury are among the actors who have returned to the circuits.

From the Hawaiian Islands comes word that vaudeville is flourishing there. This news has just been received from Myles McCarthy, picture director and actor, who is now on tour with a theatrical company.

In his letter he said that before leaving Los Angeles his company was approached by a large number of old-time theatrical artists who were anxious for details of possibilities for single acts and sketch teams in the islands. McCarthy expresses the opinion in his letter that there are real opportunities in Honolulu.

"The first leg of my trip to the orient developed the fact that the forts and a barracks or two are hungry for novelties, "he says, among other things, "and some of the old vaudeville sketches, now laid away in moth balls, would prove new and interesting to the soldiers and sailors who attend the performances in large numbers."

Mr. McCarthy is continuing his trip to the Orient.

**Patches Well Placed.**

Little Breezy Eason, the kid star of Universal, has started work on a picture entitled "Patches." He is announced for the starring role. His father, Reeves Eason, is directing.

Reeves pere asked his son recently:

"Where are the patches?" To which the youngster replied:

"On the bosom of my trousers."

**More Fun Films.**

A new comedy unit has been added at Universal, with Ward Hayes directing, and Billy Fletcher featured. Ena Gregory plays the leading feminine roles.

**Pictures Attract Her.**

Valentino Zimina, who is singing in "The High Cost of Loving" at the Mason, may engage in picture work upon her completion of the tour with the company. Miss Zimina, who is a Russian, acted in the films in her native country, playing in a version of Ibsen's "The Doll's House" among other photoplays. She was also engaged in hospital work during the war.

**Art Photo Model.**

Rosemary Theby, appearing in "Kismet" and the "Yankee in King Arthur's Court," has been selected by Ford Sterling, the film comedian and amateur photographer, to be the subject of a series of art photographs, which he is to make here and display next month in New York at a camera club exhibition.

**Sink Sailing Vessel.**

The sailing vessel, "The Sturdy," which has had a long career in Pacific Coast trading, was sunk off the Oregon coast for the Metro special, "Uncharted Seas."

The story describes a terrific fight among members of the crew of a ship engaged in Arctic exploration.

A daring group of extras, composed of veteran sailors, headed by "Kid" Wager, the lightweight pugilist, took part in the scenes.

The "Uncharted Seas" company has now gone to Flagstaff, Ariz.

The cast for the picture is headed by Alice Lake.

**In Hard-Boiled Role.**

Thomas Meighan is going to be a hard-boiled here, for a change, next week. In "The Frontier of the Stars," which is to show at Grauman's Theater, he is to play an East Side gang leader. However, he renounces his rough manners through his love for a little crippled girl, portrayed by Faire Binney.

The feature act on the same bill is titled "California Orange Week," one of the events being an actual packing contest on the stage.

**Elsa Ruegger Next Week.**

Elsa Ruegger, the 'cellist, is to return for her annual visit to the local Orpheum next week. She will be assisted by Valerie Ruegger, pianist, and her conductor, Edmund Lichtenstein.

**Finish Ninth Fun Reel.**

Running the gamut from a stage hold-up to hanging a Sheriff in effigy the ninth two-reel comedy produced at the Hamilton-White studios for release through the Educational Film Corporation of New York, is nearing completion. The company working in these films has lately been augmented by Lige Cromley, who costars with Jimmy Adams and Earl Montgomery.

**Kaufman Returns.**

Albert Kaufman, sponsor of Allen Holubar's production, "Man, Woman, Marriage," has returned from New York, whither he went with Mr. Holubar to deliver the print for the spectacular feature. While in the East, he obtained the rights for some important stories and novels to be made under Sidney Franklin's direction.

**More Authors Sign.**

The signing of contracts with Edward B. Sheldon, Samuel Merwin and Harvey O'Higgins, whereby their names are added to the list of American and British authors and playwrights, who are writing and assisting in the production of pictures, has just been announced by Paramount.

Sheldon jumped into fame as the author of "Salvation Nell," in which Mrs. Fiske starred for two full seasons. He subsequently wrote "The Nigger" and "The Boss," in which Holbrook Blinn starred; "Prince Zim-Zim," "Egypt," "The High Road," "The Garden of Paradise" and "Romance," in which Doris Keane appeared both on the stage and on the screen.

Samuel Merwin is a widely read fiction author. His first novels to attract attention were "The Short Line War" and "Calumet K.," both written in collaboration with Henry Kitchell Webster. Then followed, among others, "The Citadel," "The Charmed Life of Miss Austin," "Anthony, the Absolute" and "The Passionate Pilgrim."

Harvey J. O'Higgins, a native of London, Ont., has long been noted both as an auther and playwright. Among his early successes was "The Grand Army Man," in which Belasco starred David Warfield.

In colaboration with Harriet Ford he has written a large number of plays, including "Polygamy," "Mr. Lazarus," "The Argyle Case," "The Dummy" and "On the Hiring Line."

## ARIZONA TO FETE VITAGRAPH STAR.

Tomorrow is "William Duncan Day" in Arizona, proclaimed such by Gov. Thomas E. Campbell. The Vitagraph chapterplay king will leave tonight for Phoenix to spend the week-end putting over the European relief campaign in the State at the request of the executive.

All work will be suspended and thousands will crowd the capital to greet the star. Brass bands, parades and other events have been arranged, according to wires to Mr. Duncan from the Governor.

Every theater in town will carry one of his pictures and he will address the crowds at each house, in addition to making a public address at the city's auditorium.

Arizona claims Duncan as its own because he made his first greatest success by reason of the pictures done on location in that State. During those early days he formed a strong friendship with Thomas E. Campbell, then a county official.

Now that same friend is Governor of the State and when he needed help to put his section over the top in the drive for the relief of the starving children of Europe, Duncan went to Phoenix.

Accompanying him to the Arizona capital will be Edith Johnson, his co-star, and several of his players and camera staff. Bradley J. Smollen, publicity director of Vitagraph, will go with them to represent the company.

### HOLDS FIRST REHEARSAL.

Pointing out the exits to even the heads of the Gore Bros. and Sol Lesser organization, S. Barret McCormick, managing director of the Ambassador Theater, staged his first rehearsal behind closed doors last night. No one was admitted excepting the musical director and the principals engaged for the impressionistic prelude to precede the screening of the sensational picture, "Passion." The rehearsal lasted into the early morning hours. The various dancers made first-hand acquaintance with the dimensions of the Ambassador Theater stage, which is unusually spacious, compared with the seating capacity of the theater.

### AL CHRISTIE TO TOUR.

Al Christie, comedy film producer, who hasn't budged from Los Angeles for more than four years, will leave the end of this week for a tour which will eventually land him in New York about a week or ten days later. Mr. Christie intends making a few stops in the South, at New Orleans and at possibly one or two other cities, visiting friends before joining his brother, C. H. Christie, who is now in the East. On his return he will stop at his old home in London, Ont., for the first time in seven years.

### PITZER STILL MYSTIFIES.

Pitzer, continuing his demonstrations of physical phenomena at Philharmonic Auditorium, as a rule employs the same methods as other mediums in their attempts to prove spirit return true, yet he does not claim this as true. There is nothing supernatural connected with the experiments.

# MISS :: PAPRIKA :: OF :: SATIRE.

*"Alice in Blunderland" at the Orpheum.*

Adelaide Winthrop.

# FLASHES.

## SISTERS COMING WEST.

### NORMA AND CONNIE TALMADGE BOTH TO VISIT.

By Grace Kingsley.

It looks as though we were going to have a quorum present in the film colony next month, for not only is Constance Talmadge to come West—unless she changes her mind—but it now appears likely that Norma may accompany. Which shows that much sisterly love exists between the two inasmuch as Miss Constance Talmadge's lately acquired husband, John Pialogle, will be with her, and greater love hath no girl than this, viz., letting her sister accompany on a journey in the nature of a wedding trip.

Norma is making rapid progress with the picturization of "The Passion Flower," which promises to be the most interesting feature she has made in a long time. The story is by Jaciniti Benavente, who you may happen to know if you are up in Spanish literature. He is one of Spain's greatest dramatists. The filming is in charge of Herbert Brenon.

Unlike the stage presentation, in which Nance O'Neil played "Raimunda," the mother, the screen version features Miss Talmadge in the role of the daughter, Acacia.

## JUANITA HANSEN HAS PRODUCING COMPANY.

Looking more blooming and beautiful than when she went away, if that be possible, Juanita Hansen is back in town. She doesn't come empty-handed, either, but brings with her a nice contract under the terms of which she is to have her own producing company.

Miss Hansen has been in New York the past year, making serials for Pathe. But she says that never again will she work in the East.

She expects to begin filming with her company in a few weeks, probably on space at Universal City. The name of her first picture is not yet announced, but she gives me her word that it will be within a short time, and likewise the famous name of the author.

## FRED NIBLO SIGNS WITH PARKER READ.

J. Parker Read, Jr., who is planning what he considers will be the greatest production of his career, yesterday announced the signing of Fred Niblo as director.

Mr. Niblo has to his credit a large number of successful pictures starring Douglas Fairbanks, Enid Bennett and Louise Glaum. He is completing a Thomas H. Ince special, and will probably commence work on the Read feature, the name of which is unannounced, within a couple of weeks.

It is expected that the picture will take some three months to complete.

**Cheering Jackie.**

Though he's such a little boy, we've got to begin to pay attention to Jackie Coogan, kid star, for he is going to be in the film Who's Who pretty soon. All the notices of Charlie Chaplin's comedy, "The Kid," which is being hailed far and wide as that famous comedian's greatest picture, give Jackie large-sized gobs of praise.

It hasn't turned little Master Coogan's head a bit, however.

He's making "Peck's Bad Boy," and in between scenes is rehearsing for the title role by getting into all the natural boy mischief possible.

Yesterday Bill Hart put him through his paces on his new pony. Coogan's being with Bill Hart or riding the star's pony is enough to make any other little boy go and beat his own brains out from envy.

**Butt with Mantell.**

The country is not going to suffer for Shakespearean production if that eminent actor, Lawson Butt, has anything to say about it. Mr. Butt, it seems, is about to return to the speaking stage, whence he came, as one of the leading actors in support of Robert Mantell.

**Ford Sterling to Travel.**

Just because he can make funny faces is no sign that Ford Sterling has not an artist's soul. Mr. Sterling, as is well known, is much interested in the art of photography, and having photographed all the beautiful sights of Hollywood, including Rosemary Theby, he is now planning a European trip, where he may find a wider scope for the exercise of his talent.

**Emily Ann Wellman's Play.**

It looks as though the art of stage production was to be revolutionized. At any rate, it will be if that lively young lady, Emily Ann Wellman, has her way about it.

Miss Wellman has been making a sensational hit on the Orpheum circuit with her production, "The Actor's Wife," which she wrote, staged, acted in, lighted and costumed all herself. And now she has a play staged in three acts and fifteen scenes, done in the same novel fashion, which has been accepted by A. H. Woods, and tried out in Atlantic City and Washington, D. C., with fine results.

"The Actor's Wife" is likely soon to become a picture, by the way, inasmuch as two companies are negotiating for the rights.

Talking about costuming the play, that word costuming is right. There are fourteen different changes worn in "The Actor's Wife" and when Miss Wellman, who started out on the circuit at an earlier date than she had expected, took the materials to her dressmaker, that worthy became panic-stricken and turned the job down flat, saying the work couldn't be done in so short a time.

So Miss Wellman got a good seamstress and the two went to work with the result that the dresses were all finished in record time.

"And if you don't believe I did a lot of sewing myself, I'll just show you the inside of the dresses!" said Miss Wellman. "No regular dressmaker could get away with such finishing!"

# MUSICAL.

## CLAUSSEN RECITAL.

### OPERATIC MEZZO-SOPRANO HAS NOTABLE RANGE.

By Jeanne Redman.

Julia Claussen gave the first concert of the series at the Ambassador Hotel last evening.

The program was a lengthy and rather trying one, varying greatly in the type of songs. The singer again gave evidence of her indubitable gifts of intelligence and a naturally glorious voice, admirably handled. A mezzo-soprano of such breadth and power almost includes the contralto and dramatic soprano qualities. The fullness of her lower voice is not unusually comprehended in the mezzo-soprano range, while the high tones are equally full and well rounded, and she gives her sustained notes without visible effort or strain.

Mme. Claussen presents her work in finished style and with a keen sense of her texts, some of which she simplified with brief explanations.

Her Rondo-Gavotte of Thomas warmed her voice as an opening number and was very successful with the audience. The second group was French of the popular school of song writers—Delibes, Hahn and Bemberg.

As an operatic aria she sang the "Ah, Mon Fils" from Meyerbeer's "Le Prophet" and her control and production were extraordinary.

Some of her finest, and certainly her most sympathetic tones were to be heard in the Brahms "Sapphic Ode."

A group of Scandinavian songs was also capably done.

In conclusion there was an old English song, two of Horsman's, MacFadyen's "Cradle Song" and "My Love is a Muleteer" of Di Nogero. Mme. Claussen was assisted by Uda Waldrop at the piano.

### KoVERT HAS 'EM GUESSING.

Freddric KoVert, the dancer and impersonator, who is working with Louise Glaum in her new picture, "The Attorney for the Defense," takes a dual sex role in the drama. While in his feminine make-up, he finds keen enjoyment in any number of amusing incidents and is not averse to "putting one over" on the men about the lot when they show a flirtatious interest. The other day one of the directors hailed an actor with whom KoVert was standing in conversation. Then not recognizing KoVert in his feminine attire, but duly impressed by his "style and beauty," the director smiled broadly at him, bowed graciously and tipped his hat. Needless to say, he was a much chagrined man when he was formally presented to KoVert, who greeted him in his deepest masculine voice.


Theaters—Amusements—Entertainments.

MASON OPERA HOUSE— EXTRA PERFORMANCE SUNDAY NIGHT
KOLB & DILL
in "THE HIGH COST OF LOVING"
Nights, 50c to $2; Matinee Tomorrow, 50c to $1.50.
3 WISE FOOLS
ALL NEXT WEEK
John Golden Presents the Best-Acted Comedy in Years with Positively the Original N. Y. Cast.
SEATS ON SALE NOW.
50c to $2.50. Wed. Mat., 50c to $1.50; Saturday, 50c to $2.00.

PHILHARMONIC AUDITORIUM— Fifth and Olive. Phone Pico 2454.
THIS WEEK
MATINEE TOMORROW
SPECIAL MATINEE—LADIES ONLY—THIS AFTERNOON.
PITZER The Miracle Man of Today— ASK HIM?
Prices: 25c, 50c, 75c, $1. Matinees, same as night. Seats on sale at Geo. J. Birkel Music Co. and Auditorium Box-office.

Theaters Amusements—Entertainments

GRAUMAN'S RIALTO— Bdwy. Near 8th
GRAUMAN'S RIALTO BROADWAY NEAR 8TH
4TH TREMENDOUSLY SUCCESSFUL WEEK BEGINS SUNDAY
AND HE HEARD OF HER INFATUATION FOR HIS LIFE-LONG FRIEND, BUT STILL HE WOULDN'T LISTEN.
WM. DE MILLE'S PRODUCTION
"MIDSUMMER MADNESS"
With LOIS WILSON, JACK HOLT, LILA LEE and CONRAD NAGEL. A photoplay that every married couple and the so-called friend should see. 5 other features and music that is incomparable.
GRAUMAN'S RIALTO ORCHESTRA—WALLACE AT THE WURLITZER

GRAUMAN'S MILLION DOLLAR THEATER—
GRAUMANS MILLION DOLLAR THEATRE BROADWAY AT THIRD
Proclaimed Greater Than Melford's "Behold My Wife"
Jesse L. Lasky offers the new George Melford's Production
"The JUCKLINS"
Mabel Julienne Scott
Monte Blue
Adapted from the famous Opie Read novel—Ten other features, including SID GRAUMAN'S "SOUTH CAROLINA PLANTATION DAYS."
20 artists on the stage.
11:15 a.m. to 11:30 p.m. daily
"The Invisible Artist," an artistic musical novelty, mysterious to the extreme.
GRAUMAN'S SYMPHONY ORCHESTRA—GUTERSON, CONDUCTOR
HENRY MURTAGH AT THE WURLITZER

CALIFORNIA THEATER— Main at 8th
CALIFORNIA THEATRE MAIN AT 8TH
FIRST SHOW 11 A.M. FILLED WITH HEART THROBS, HUMAN INTEREST AND REAL COMEDY.
MARY PICKFORD
In the 8-reel Super-Feature.
"THE LOVE LIGHT"
California Concert Orchestra
Carli D. Elinor, Conductor
SIX OTHER FEATURES.

MILLER'S THEATER— Main at 9th

5TH LAUGHING WEEK
William Fox Presents
Mark Twain's
"A Connecticut Yankee IN KING ARTHUR'S COURT"
DIRECTED BY EMMETT J. FLYNN
Shows—12:15, 2, 4, 5:45, 7:15, 9:15
Miller's Theater
MAIN NEAR 9th
PRICES, 50c, 75c; Loges $1.00, Including Tax
Daily Matinees—All Seats 50c

NEW PANTAGES— RIGOLETTO BROS. and the SWANSON SISTERS
JAN RUBINI
The Famous Swedish Violinist.
MARJORIE PETERSON & CO. In "Dance Diversions"
MABEL BLONDEL The Female Frisco
CONCHAS JR. & CO. "Pastimes in Camp."
STOLL PRODUCTIONS INITIAL LOCAL FEATURE "Squandered Lives"

PANTAGES BROADWAY
534 BROADWAY. MUSICAL REVUE—PICTURES
"OKLAHOMA BOB" ALBRIGHT PRESENTS
THE BROADWAY FOLLIES COMPANY
HENRY SHERR IN "MAYBE SO"
LYONS & MORAN in "ALL BALLED UP" and "A SHOCKING NIGHT."

MOROSCO THEATER— MATINEE TOMORROW
OLIVER MOROSCO PRESENTS
FIRST TIME IN LOS ANGELES OF JOHN L. HOBBLE'S BIG COMEDY SUCCESS
"DADDIES"
With BERTHA MANN & HENRY DUFFEY
EVENING CURTAIN 8 P.M., 10c to 75c
MATINEE CURTAIN 2 P.M., 10c to 50c

MAJESTIC THEATER— MATINEE TOMORROW
Mats. Sun., Wed. and Sat.
Eves.
11th BIG WEEK
"CLARENCE"
WITH EVELYN VARDEN AND EDWARD EVERETT HORTON

ORPHEUM— ORPHEUM CIRCUIT THE BEST IN VAUDEVILLE
EMILY ANN WELLMAN
RICHARD GORDON
"The Actor's Wife"
FENTON & FIELDS In Person
JOE TOWLE Entertainer
TRACEY & McBRIDE "Bits of ..."
DUNBAR'S OLDTIME DARKIES Southern Harmony
LUCY GILLETT Lady from Delft
THREE ORIGINAL ...
FLORENZ AMES & ADELAIDE WINTHROP "Alice in Blunderland"
Every Day at 2, 15c to $1. Every Night at 8, 15c to $1.50.

CLUNE'S BROADWAY 528 South Broadway
ETHEL CLAYTON IN "SINS OF ROSANNE"
A STIRRING TALE OF THE DIAMOND ...
OTHER ATTRACTIONS INCLUDE
NEWS—MOVIE CHATS—AL ...

MISSION THEATER— Broadway Near ...
MISSION MACK SENNETT'S "A SMALL TOWN IDOL"

THEATER DE LUXE— Alvarado, Bet. 6th ... OPPOSITE WESTLAKE
TODAY
BERT LYTELL in "THE MISLEADING LADY"
ADDED ATTRACTIONS

GORE'S BURBANK THEATER— Main ...
ED ARMSTRONG'S HUG-ME-TIGHT MUSICAL REVUE "HOLD ME"
36 BABY DOLLS

Amusements—Entertainments

...'S RIALTO— Bdwy. Near 8th

...MAN'S RIALTO BROADWAY NEAR 8th

...ENDOUSLY SUCCESSFUL WEEK BEGINS SUNDAY ...HEARD OF HER INFATUATION FOR HIS LIFE-...FRIEND, BUT STILL HE WOULDN'T LISTEN.

...DE MILLE'S PRODUCTION ...SUMMER ...DNESS"

...LSON, JACK HOLT, LILA LEE ...NAGEL. A photoplay that every ... and the so-called friend should see. ...s and music that is incomparable.

...D ORCHESTRA—WALLACE AT THE WURLITZER

MILLION DOLLAR THEATER— BROADWAY AT THIRD

...MANS ...LAR THEATRE BROADWAY AT THIRD

Proclaimed Greater Than Melford's "Behold My Wife"

Jesse L. Lasky offers the new George Melford's Production

"The JUCKLINS"

Adapted from the famous Opie Read novel—Ten other features, including SID GRAUMAN'S "SOUTH CAROLINA PLANTATION DAYS." 20 artists on the stage. 11:15 a.m. to 11:30 p.m. daily. Monte Blue. Invisible Artist," an artistic musical ...y, mysterious to the extreme.

...S SYMPHONY ORCHESTRA—GUTERSON, CONDUCTOR ...RRY MURTAGH AT THE WURLITZER

...A THEATER— Main at 8th

...FORNIA ...E MAIN AT 8TH COME EARLY

FIRST SHOW 11 A.M. FILLED WITH HEART THROBS, HUMAN INTEREST AND REAL ...DY.

...ARY ...KFORD ...eel Super-Feature ...OVE LIGHT" ...Concert Orchestra ...Elinor, Conductor ...ER FEATURES

...THEATER— Main at 9th

5TH LAUGHING WEEK William Fox Presents Mark Twain's "A Connecticut Yankee IN KING ARTHUR'S COURT" DIRECTED BY EMMETT J. FLYNN. Shows—12:15, 2, 4, 5:45, 7:15, 9:15

Miller's Theater MAIN NEAR 9th PRICES, 50c, 75c; Loges $1.00, Including Tax. Daily Matinees—All Seats 50c.

...TAGES— RIGOLETTO BROS. and the SWANSON SISTERS ...BINI ...Violinist. MARJORIE PETERSON & CO. In "Dance Divertissements" CONCHAS JR. & CO. "Pastimes in Camp." KENNEDY & FRANCIS "The Airman" "Squandered Lives" With IVY DUKE and an All-Star Cast.

BROADWAY FOLLIES MUSICAL REVUE—PICTURES—VAUDEVILLE ...HOMA BOB" ALBRIGHT PRESENTS THE BROADWAY FOLLIES COMPANY AND ...ENRY SHERR IN "MAYBE SO." ...ORAN in "ALL BALLED UP" and "A SHOCKING NIGHT." 7 Reels of Joy

...THEATER— MATINEE TOMORROW OLIVER MOROSCO PRESENTS ...ME IN LOS ANGELES OF JOHN HOBBLE'S BIG COMEDY SUCCESS

...ADDIES" ...h BERTHA MANN & HENRY DUFFEY ...NING CURTAIN 8 P.M., 10c to 75c ...TINEE CURTAIN 2 P.M., 10c to 50c

...ER— MATINEE TOMORROW Mats. Sun., Wed. and Sat., 25c ... Eves. 25c to $1. ...BIG WEEK Thomas W... presents ...LARENCE" ...N VARDEN AND EDWARD EVERETT HORTON

THE BEST IN VAUDEVILLE EMILY ANN WELL... RICHARD GORDON & CO. "The Actor's Wife" ...ELDS JOE TOWLE Entertainer TRACEY & ... "Bits of Exclusive..." ...DARKIES LUCY GILLETT Lady from Delft THREE ORIGINAL Village Black... Topics of the Day ...S & ADELAIDE WINTHROP ...ce in Blunderland" ...to $1. Every Night at 8, 15c to $1.50. Phones: 10471...

ETHEL CLAYTON IN "SINS OF ROSANNE" A STIRRING TALE OF THE DIAMOND FIELDS OTHER ATTRACTIONS INCLUDE NEWS—MOVIE CHATS—AL PENBERTHY

...HEATER— Broadway Near ... MACK SENNETT'S "A SMALL TOWN IDOL"

...LUXE— Alvarado, Bet. 6th and ... OPPOSITE WESTLAKE TODAY ...TELL in "THE MISLEADING LADY" ADDED ATTRACTIONS

...RBANK THEATER— Main at ... ...STRONG'S MUSICAL REVUE ...D ME" 36 BABY DOLLS



...E CLOGGED FROM A COLD OR CATARRH

...Cream in Nostrils To ...en Up Air Passages.

...hat relief! Your clogged ...open right up, the air pas-...of your head are clear and you ...the freely. No more hawk-...ling, mucous discharge, ...dryness—no struggling ...at night; your cold or ca-...gone.

...stuffed up! Get a small ...of Ely's Cream Balm from ...st now. Apply a little of ...grant, antiseptic cream in ...nostrils, let it penetrate ...every air passage of the ...othe and heal the swollen, ...mucous membrane, giving ...relief. Ely's Cream Balm ...every cold and catarrh ...has been seeking. It's just ...—Advertisement.

# CLASHES IN PEETE TRIAL.

## Sizzling Exchanges Between Attorneys Stir Crowd; Judge Takes Hand.

(Continued from First Page.)

if she had killed Mr. Denton and would tell him he would assist her in disposing of the body, Mrs. Gregory said. Mr. Peete then told his wife that the detective was not her friend and that he would have put handcuffs on her if she had made any such admission.

While Mrs. Gregory, her daughter and Mrs. Peete were on the road, June 6, returning from Venice, Mrs. Peete exclaimed, "There is Mr. Denton in that car," as an automobile containing five men passed. Then Mrs. Peete said she believed he was still in Los Angeles, that he was not at the beach. She said, "I know that he is in Los Angeles because he is just going down to the beach now."

Mrs. Peete did not tell Mrs. Gregory anything about the alleged injury to Denton's right arm until June 14, or thereabouts, the witness continued. Neither did Mrs. Peete at any time, either before or after the body was uncovered, tell Mrs. Gregory that Denton shot the Spanish woman, as some of her more recent statements are quoted, or that the Spanish woman shot Denton. The occasion of Mrs. Peete's telling about the asserted injury to Denton's right arm was described by Mrs. Gregory as the time when Mrs. H. E. Woods, friend of Denton, called Mrs. Peete and said she was coming over to talk about Mr. Denton.

STORY OF HURT ARM.

"That evening at dinner, (before the arrival of Mrs. Woods,") Mrs. Gregory said. "I cannot recall the date of that particular evening. It was after the 14th, between the 14th and 17th as I recall—that evening at dinner Mrs. Peete said, 'I am going to tell you something before Mrs. Woods comes. Mr. Denton called me up,'—I believe it was on a Saturday—I don't remember, she stated the date—'Mr. Denton called me up and asked me to come down to the Lankershim Hotel which I did, and I found that his arm was injured, and he asked me to help him sign some checks and get them cashed.'

"I said to Mrs Peete, 'What in the world did you do that for? I would let him sign his own old checks if it had been me.' Her reply was, 'I don't know why; because he asked me.'

"We talked very little more at dinner, and within an hour Mrs. Woods came over. We went very carefully into the whole situation and discussed the Spanish woman, the woman who was supposed to be the Spanish woman, and finally Mrs. Woods asked me how I felt about it and what I thought about it."

Mrs. Peete explained at that time, Mrs. Gregory said, that the Spanish woman was very insistent and had finally gone away on the morning of June 2.

About the middle of June, Mrs. Peete told Mrs. Gregory, the latter said, that Mr. Denton had called by telephone from San Francisco and ordered his suit case packed and said he would send a man for it. Mrs. Gregory did not know whether this suit case was ever turned over to any man who called for it, or whether Mr. Denton had called from San Francisco.

SAID DENTON RETURNED.

Mrs. Peete talked with Mrs. Gregory in San Francisco on July 29, and at that time, according to the witness, told her Mr. Denton had been back, that his arm was gone, that he was married again and that he had gone to visit his brother. She also said, Mrs. Gregory related, that Mr. Denton was at the Catalina-street house, but that he did not have time to sign the lease or contract, but told her to continue living in the house.

The first words Mrs. Peete said to Mrs. Gregory when she learned in Denver that a body had been found in the Denton basement were, "It is not Mr. Denton. It cannot be Mr. Denton."

The witness identified the canvas taken from over the mound that covered the body in the Denton basement as being similar to a canvas which she saw in the garage there on June 29. She also quoted Mrs. Peete as saying early in June that they should not let workmen be in the basement alone because Mr. Denton had some valuable liquors stored there. The remainder of the testimony of Mrs. Gregory dealt with identification of handwriting of Mrs. Peete on two letters.

One of these, introduced into evidence, was written by Mrs. Peete to H. Ray Woods, a rental agent for Mr. Denton, asking him to change three small checks written to the order of Mr. Denton to one larger check made out in her name. Mr. Denton "finds himself unfit for business in any capacity," the letter reads. It was written September 12, 1920.

ASKED ABOUT HIM.

Sarah Devlin, whose unfriendliness to Mrs. Peete was humorously apparent in her replies, told the jury that Mrs. Peete asked whether Denton was a millionaire, how he looked and what his business was, when Mrs. Peete first went to the house to see Mr. Denton. Mrs. Peete was the only woman who entered the house while Denton lived there, Miss Devlin said with much heat when asked whether she ever saw a Spanish woman about the place.

Three sizzlingly hot clashes between attorneys stirred the courtroom crowd during the testimony yesterday. All were precipitated during the cross-examination of witnesses by Mr. Aggeler and objections by Mr. Woolwine. Judge Willis took a generous hand in the verbal tilts, so generous at one time, in fact, that Dist.-Atty. Woolwine responded with great heat, "If the court has any personal feeling against me, he should say so and I will withdraw from the case."

"I will see that the case is properly conducted," retorted Judge Willis and thus ended one controversy that threatened for a moment to result in more than a mild sensation. The flare-up occurred when Mr. Aggeler moved that a remark of Mr. Woolwine's be stricken from the record. The court sustained the motion and Mr. Woolwine declared Judge Willis had continually been censoring him but that he represented the people and had some rights.

ANXIETY ABOUT BASEMENT.

Mrs. L. D. Prough, who rented the Denton home from July 12 to July 20, gave testimony damaging to the defense. She said that on one occasion after an earthquake Mrs. Peete ran toward the basement, saying she was going down to see whether the shock had harmed the hot-water heater. Mrs. Peete was quoted by this witness as saying that Mr. Denton had sold the lot on which his house stood, to the Ambassador Hotel and that he was going to move the house in October. Mrs. Peete also urged the witness to keep the door to the basement locked, Mrs. Prough said. A nail, securing the door from the kitchen to the basement, was there during the occupancy of the Proughs, the witness testified.

Mrs. Prough also stated that Mrs. Peete said she had a power of attorney to sell the house and that Mr. Denton was going to stop off in Denver to see Mr. Peete and learn what he intended doing—whether it would be necessary for Mrs. Peete to make her own living. Mr. Denton was going to get Mrs. Peete a baby grand piano, according to statements ascribed to Mrs. Peete to Mrs. Prough. The witness said Mrs. Peete asked Mr. Prough, who has died since, how she could get the license on Denton's automobile changed to her own name. Mr. Aggeler asked several questions in an endeavor to establish that ill-feeling existed between Mrs. Prough and Mrs. Peete.

James Wilton Crowhurst, water heater repair man, was on the stand more than two hours, relating conversations he had with Mrs. Peete on several occasions at the Denton home. His testimony varied in practically no details from statements he made to the authorities early in the investigation. He said he went to the Denton house on June 5 and did some repair work for Mrs. Peete, who asked him first whether it would be necessary for him to enter the closet in the cellar in which the body later was found. Mrs. Peete said, "that is some of his affairs," when she talked about the closet, Crowhurst said.

IDENTIFIES PIPE.

Changes in the fastenings on the door of the crypt were noticed by the witness on different trips to the basement, he testified, and he identified a piece of pipe found in the closet as being the same, to the best of his knowledge, that he removed from a heater in the basement June 5.

He also identified an overcoat, a Tuxedo coat and dress trousers, a smoking jacket, four shirts, a gray duster and a suit case as articles which Mrs. Peete gave him either to sell or to keep, saying at the time that Mr. Denton had married again and intended to get a complete new outfit of clothing. Crowhurst also listed the Denton house for sale, when Mrs. Peete told him, he testified, that she had the power to sell the place and would give him a commission.

An attempt by Mr. Aggeler to impeach Crowhurst's testimony brought about another warm encounter between him and Mr. Woolwine. Mr. Aggeler gave a hint of the testimony to be given by at least one of the defense witnesses when he asked Crowhurst whether he was served with divorce suit papers on the first day he went to the Denton house. The defense will endeavor to show that Crowhurst went there by a previous appointment and not in a happen-so way, as he told the jury.

# BIBLE FAILS TO SET HIM FREE.

## Larcenist Goes Into Court with Book of Holy Writ; Ordered to Ione.

Although Harold Tegen, who pleaded guilty to a charge of grand larceny, walked into Judge Reeve's court yesterday with a Bible under his arm and told the court he had reformed and intended to embrace religion, he was ordered sent to the Preston School of Industry at Ione.

...OF DEPOSITS UNCLAIMED DURING PRECEDING TEN YEARS IN

The MERCHANTS NATIONAL Bank

LOS ANGELES, AS OF JANUARY 1, 1921.

| Name | Last Known Place of Residence or Post Office Address. | Amt. |
| --- | --- | --- |
| ...ment Co. | 490 P. E. Bldg. | $ 66.16 |
| ...Harry E. | 1660 Rockwood St. | 19.54 |
| ...ie F. | 963 South Hoover St. | 40.00 |
| ...Benedict Crisp Toff Co. | 27 California | 20.27 |
| ...D. | | 9.75 |
| ...uel | | 15.00 |
| ...N. W. | 221 South Spring | 20.55 |
| ...L. | 1421 Toberman St. | 25.00 |
| ...ford | | 34.07 |
| ...S. | | 20.99 |
| ...M. | | 11.05 |
| ...G. | 508 Grant Bldg. | 987.70 |
| ...ter | | 103.69 |
| ...M. | Nadeau | 41.40 |
| ...C. | 132 South Hill St. | 155.82 |
| ...C. C. | 1015 Magnolia Ave. | 35.15 |
| ...Annie | Burbank, also 426 Pleasant Ave. | 231.86 |
| ...A. | | 26.51 |
| ...J. B. | | 85.00 |
| ...T. | 111 W. 3rd St. | 25.09 |
| ...Joseph | 428 East 3rd St. | 25.00 |
| ...F. | | 24.99 |
| ...W. H., Jr. | 721 Park View | 78.34 |
| ...Bank | | 84.27 |
| ...F. | 822 South Grand Ave. | 36.73 |
| ...F. J. | 136 East 1st St. | 32.50 |
| ...H. | 211 East 2nd St. | 38.95 |
| ...Motor Car Co. | 504 Thorpe Bldg. | 51.57 |
| ...Co. | 255-260 L. A. Market | 27.33 |
| ...D., Agt. | | 32.52 |
| ...L. | Santa Barbara, Cal. | 75.00 |
| ...Frank | | 100.00 |
| ...ie | | 120.00 |
| ...C. | 721 West 23rd St. | 50.00 |
| ...C. | 1210 West 39th St. | 37.60 |
| ...J., Ex. Est. of Jas. Har-... | Farmers' & Merchants' Bank, Stockton, Cal. | 100.00 |
| ...or Charlotta | 2279 West 20th St. | 24.91 |
| ...S. | | 48.08 |
| ...O. | | 150.00 |
| ...ry | | 50.00 |
| ...e | 6 Berkeley Square | 109.10 |
| ...Harriet | Hotel Rosslyn | 45.00 |
| ...P. | | 608.16 |
| | | 79.17 |
| | | 5.66 |
| ...C. | General Delivery | 1500.00 |
| ...B. | | 17.26 |
| ...Agt. | | 22.08 |
| ...C. C. | | 54.00 |
| ...y | 527 West 7th St. | 25.00 |
| ...& Co. | | 47.68 |
| Jake | | 45.00 |
| ...J. T. | 536 Ruth Ave. | 69.17 |
| Mrs. Edna J. | | 25.20 |
| Nell | | 33.55 |
| ...& Johnson | 508 Union Tr. | 22.33 |
| Lucy | | 50.00 |
| W. A. | | 50.00 |
| ...& McFadden | 220½ South Spring St. | 50.00 |
| Jones Oil Co. | | 34.83 |
| J. A. | | 60.02 |
| Gurney E., Assignee | 406 Wilcox Bldg. | 472.35 |
| John F. | | 31.75 |
| ...che B. | 2302 South Flower St. | 22.90 |
| Jennie | | 50.00 |
| Henry | 317 California St. | 48.25 |
| ...rms Co. | 409 Wilcox Bldg. | 22.08 |
| Russell or Josephine B. | | 27.01 |
| ...T. | 1708 Brooklyn Ave. | 29.46 |
| Edith | 1047 South Figueroa St. | 24.95 |
| ...Corker Co. | Fernando, Cal. | 21.90 |
| ...D. | Fernando, Cal. | 32.55 |
| | 127 Belvedere St., San Francisco, Cal. | 30.66 |
| | Box 162, Station C. | 234.45 |
| | | 44.86 |
| | 225 Knox Bldg., L. A. | 25.75 |
| | | 75.00 |
| | 10 Wilmington St. | 50.00 |
| | 711 West Adams | 79.70 |
| | Rosslyn Hotel | 32.90 |
| | | 57.00 |
| | Jackson Hotel | 25.00 |
| | Inglewood, Cal. | 55.80 |
| | | 45.71 |
| | | 36.98 |
| | King Edward Hotel | 66.74 |
| | | 21.13 |
| | 626 W. 16th St. | 40.00 |
| | San Bernardino, Cal. | 35.75 |
| | | 65.31 |
| | Claregdon Hotel, 4th & Hill Sts. | 25.75 |
| | 319 H. W. Hellman Bldg. | 35.01 |
| | | $7,923.35 |

Inquire New Account Department.

THE MERCHANTS NATIONAL BANK OF LOS ANGELES
...& SPRING MEMBER FEDERAL RESERVE BDWY 6133-10061

# ASK WHY OF GAS DELAYS.

The first report made as a result of the city's investigation into delays of the Los Angeles Gas and Electric Corporation in making extensions was sent yesterday to the Board of Public Utilities by Chief Engineer Osborne. The report states:

"The Southern California Gas Company furnishes immediate installation of both mains and services, providing, in the case of services, that the consumer is occupying the house. Conditions are not so fortunate with the Los Angeles Gas and Electric Corporation in the matter of extensions. Mains require a period of three or four months before completion. In the case of services there are no delays by the Los Angeles Gas and Electric Corporation if the house is occupied."

The board also instructed Mr. Osborne to demand of the Los Angeles Gas and Electric Corporation detailed statements of all facts as to "why your company has been unable to keep up with demand for service;" what plans the company has for meeting the future development of the city; tabulation of all orders for extensions received and pipe laid during the years 1919 and 1920, and reports as to what steps have been taken to secure pipe and other materials to fill orders.

In connection with the quality of gas being served to the public, the board demands of the gas company the exact facts as to the amount of natural gas received from the Midway fields, the amount of gas manufactured, and the total daily send-out. The letter to the company also asks what steps have been taken in the operation of its plant to secure a maximum production of gas.

The letter to the company from the city says that a "great many complaints have been lodged with the engineering department" of the Board of Public Utilities against the company for its failure to make gas main extensions and in the matter of the service rendered by the corporation.

# REFUSED TO PAY FEE.

## Colored Woman Flouts Court Order and is Held for Contempt.

Mrs. Donna Manning, colored, administratrix of the estate of Mary Madden Stuart, was ordered into the custody of Bailiff Tom Lancaster for contempt by Judge Rives of the Probate Court yesterday. Mrs. Manning, who some time ago was acquitted of the charge of slaying her husband, John Henry Manning, became obstreperous on the witness stand.

She declined to pay Attorney Willis O. Tyler his counsel fees in the Stuart case. Bailiff Lancaster placed his hand upon her in carrying out the court's order, and was ordered by Mrs. Manning to take his hand away.

Later in the day when Attorney Redman had been summoned in Mrs. Manning's interests, Attorney Tyler moved that the contempt charge be dismissed. Mrs. Manning had agreed to pay the fees. The court granted the motion.

ON JEWISH PATRIOTISM.

"Patriotism of the Jews from the Earliest Stages to the Present Day" will be the subject of the discourse by Dr. E. Schreiber at 8 p.m. today at Temple Emanu-El, 265 South Western avenue.

"LUCKY Thirteen" Sale—SEELIG'S.

# Four Theaters at Bakersfield Are Purchased.

Announcement was made yesterday that the Charles Grogg estate of Bakersfield had sold the California, Bakersfield, Hippodrome and Pastime theaters in that city to the West Coast Theaters, Inc., the merger of Gore Bros., Sol Lesser and Adolph Ramish holdings. The transaction involved more than $200,000 and included also the Sunshine Theater of Taft.

By these purchases the merger's string of theaters is increased to forty houses. The step is in line with announcement of a plan to promote the motion-picture business through purchase and operation of additional theaters on the Coast and in Arizona.

# WATCHED WIFE KISSING.

## Witness Called "Hard-Boiled Girl" In Letter, Was Paid Agent.

Nell White, described in a letter by James F. Kenendy, a local hardware merchant, as "a hard-boiled girl," gave damaging evidence against Mrs. Rose F. Kennedy in the latter's divorce trial in Judge Summerfield's court yesterday. She described how she saw Mrs. Kennedy kissing and hugging other men.

When Attorney George Greer cross-examined Miss White, she admitted she had been paid by Mr. Kennedy to go with Mrs. Kennedy.

Mrs. Kennedy charges her husband with cruelty and he counters with charges of misconduct. Each denies the other's charges.

Mr. Kennedy is worth about $20,000 and the division of the community property is one of the features of the court fight. The case was not completed when court adjourned.

Grandmother never know this convenience

Grandmother used to worry about having enough milk on hand for her cooking, and table use. She worried about milk turning sour. She worried about telling the milk man to leave an extra quart when she had lots of cooking to do.

The modern housewife does not do this worrying. In a few seconds, she makes her own skim milk for cooking, as she needs it, by adding water to

California POPPY SKIM-MILK in powder form

It's high in food values. At grocers and groceterias. California Milk Products Co. Oakland, Calif.

Windsor Squaer

Wilshire's Highest Class—Lowest Priced Residence Property.

R. A. ROWAN & CO.

200 Title Insurance Bldg.

LUCKY 13 ...about it SEELIG'S

SAVE MONEY entire month of FEBRUARY

SEELIG'S 13 SALE

BUY 12 AND GET ONE FREE

A Money Saving Opportunity to Lay in Grocery Supplies

WATCH FOR IT.

39 STORES NOW SAM SEELIG Co. 39 STORES NOW

"Cash is King"

CALIFORNIA'S LEADING GROCER

A Pre-Inventory Sale of Hart Schaffner & Marx OVERCOATS

$47.50

Values to $75

500 Overcoats at This Price

You haven't seen values like these since "before the war." And it may be a long time before you'll again see such high quality at such a low price.

There are all kinds of styles and weights but there's only one kind of quality — that's Hart Schaffner & Marx.

*Largest assortment, highest quality, lowest price and satisfaction or money back. That's our story.*

F. B. Silverwood
—the Store with a Conscience—
BROADWAY AT SIXTH

THE HOME OF HART SCHAFFNER & MARX CLOTHES

NEWS ITEM
Eastern dispatch states Germany is important buyer of copper at present, and banking arrangements now being made will enable the purchase of about 20,000,000 pounds per month.

DAILY GRAIN LETTER
Our Grain Department issues its Daily Grain Letter immediately after the close of the Chicago Grain Market each day. This publication contains up-to-the-minute information of value to those interested in grain and other commodities. This publication will be sent free, upon request.
FOREIGN EXCHANGE
Bought—Sold—Quoted
Private Wire Service with San Francisco, New York and Other Markets
For Quotations call 60151, Station 6.
For Information call 60151, Station 7.
"Prompt and Efficient Service."
A. W. COOTE
Member
Los Angeles Stock Exchange
San Francisco Stock Exchange
Chicago Board of Trade
614 South Spring Street.
Phones: 60151—Main 4117.
Branches: 6716 Hollywood Blvd., Phone 577870, and 237 East First St., Long Beach, California.

Electric Power Company Bonds
Yielding
7% to 8½%
Long and Short Term
Call—Write—Phone.
Howard G. Rath Company
Established 1910
INVESTMENT SECURITIES
Members L. A. Stock Exchange
510 Security Bldg., Los Angeles
Telephone 60664.

L. A. Gas & Elect. Pfd. Yields 7%
This strong security, backed by large and growing assets, constitutes an attractive investment offering.
Price 85 to yield over 7%.
Jno. O. Knight & Co.
Stocks—Bonds
411-14 Van Nuys Bldg.
Members Los Angeles Stock Exchange
Telephone 10254

UNQUALIFIEDLY SOUND INVESTMENTS
El Solyo Land Co.
1st Mortgage 6% Serial Bonds.
To Yield 7%
An absolute closed 1st mortgage on 3783 acres of rich, producing, irrigated California lands.
Stephens & Company
INVESTMENT SECURITIES
BONDS
521 South Spring Street
Los Angeles
Telephones: Broadway 877-878-879.

Short or Long Term Mortgages
Doubly Secured
Producing 8% Net
Imperial Live Stock and Mortgage Co.
Suite 223-33
Merchants National Bank Bldg.
Information Mailed on Request.

# DAILY TRADE TALK.

## Oil at Home and Abroad; Some Current Financing; Globe Appraisal.

BY CHAPIN HALL.

Something definite is expected to come out of the Huntington Beach oil field during the course of the next few days for the new well of the Republic Petroleum Corporation is almost in the oil sands, which are supposed to be around 2900 feet.

There is no abatement of interest in this field and drilling to tap the reservoir believed to underlie this district is the pressing and immediate business of a large number of operators.

The Republic's well is located 600 feet from the Standard B-1 that came in on Sunday with 1500 barrels. The Standard well is somewhat higher, but geologists are said to have declared the Republic's position technically better.

Should the Republic come in, it will prove that the area of the sand basin is much wider than has been proven heretofore. The line running from the Surf well to the Bolsa Chica, both producing wells, is three miles, and the Standard B-1 is within 100 feet of this line to the north, while the Republic is 700 feet.

The Standard A, which is a producing well, is about 1000 feet to the west. This would make the width of the sand strata 1600 feet, and the belief exists that it is 5000 or 6000 feet wide.

With three wells producing, six cemented, a number beyond the 2000 mark and forty-five derricks in the field, the general situation is one that will soon develop the extent of the oil sands. It is a year since the Huntington Beach excitement began and in that time the drillers have been busy testing out the entire situation.

It is presumed that the Republic will cement its well in the course of the coming week, all of which is dependent on the curvature of the anticline formed by the convexity of the sand body. So far, the geologists have very clearly defined the oil possibilities of Huntington field and there seems to be the utmost confidence of the success of all wells so far drilled. Up to date Huntington Beach has not a dry well.

### ARCTIC OIL.

The possibility of developing a great oil field set amidst the flashing lights of the Aurora Borealis is a fascinating dream to many people, but one which has long since passed the phantom stage with oil men. Aronson & Co., a Los Angeles investment house, is in receipt of information that the Imperial Oil Company, a subsidiary to the Standard Oil of New Jersey, which brought in a gusher well at Fort Norman, Northwest Territory, Can., a few weeks ago, is now working on eight other wells and plans other development in various parts of the Dominion. The initial well is on the McKenzie River, near the Arctic Circle, and it is said that prospects for developing a substantial oil supply in the Far North are regarded very favorably, although large expenditures will be involved.

### GLOBE APPRAISAL.

Following an announcement made several days ago, at the time of the flurry in the stock of the Globe Grain and Milling Company, a complete reappraisal of the property is to be undertaken immediately, as a result of which stockholders, and others interested in the big industrial concern, will be given an accurate and current statement of actual conditions.

This work, it is understood, has been undertaken by the General Appraisal Company, under the personal direction of Richard Hayter, and the necessary staff will soon be at work on the big job, which will probably require several weeks.

It is the expectation of friends of the company that the appraisal will show a comparatively satisfactory condition, and that it is in a good technical position to meet the gradually improving conditions.

Globe common was bid 66.00, offered at 72.00 on the Los Angeles stock exchange yesterday, while the preferred issue of 1923 maturity sold for 93.00.

### LOS ANGELES STOCKS.

There were, on the whole, few material price changes resulting from the day's trading. The market was fairly active, and the business well diversified.

On the industrial side there was marked activity in Edison common, due to new stock offerings now being made. Ninety-one was the prevailing price, with the preferred stock 10 points higher. Los Angeles Investment was comparatively quiet at 83 cents, the closing price of Wednesday. Goodyear Textile rose to sales at 57.00 and Goodyear preferred registered 58.00 for a small block.

In oils, National Pacific continued the gain commenced very quietly early in the week, and sold up to 15½ cents. Republic Petroleum averaged around 37 cents. Union of California at 166.00, Delaware Union quiet at 22.62½, and Lake View up to 1.16 were the predominant features.

Fifteen thousand shares of Telluride changed hands, moving up from an opening of 23⅛ cents to sales at 25 cents, and then weakening to a close at 22 cents. United Eastern sold up to 2.35, and closed a point off from that figure. Bonds were firm and in fair demand.

### BID A HALF.

Since the new rule went into effect on the stock exchange which limits bids and offers on the lower priced stocks to half cents instead of eighths, there has been a lot of super mathematics going on. As a matter of fact, the rule seems to work to the advantage of all and keeps a lot of business off of the board which didn't amount to enough to cover commissions.

### MORNING THOUGHT.

There is no bigger word in business today than co-operate. To regain the ground lost during the fearful years of struggle and strife we must all get together, work together and thus win together. Industrial warfare is always and altogether wasteful. Nobody really gains from it. Closer co-operation is the one certain cure for the ills of industry.

### TO INCREASE CAPITAL.

A meeting of the stockholders of the Title Insurance and Trust Company has been called for March 31, for the purpose of considering and acting upon a proposal to increase the capital stock of the corporation from $1,000,000 to $2,000,000. All of the proposed new issue is to be common stock of $100 par value. The Title Insurance and Trust had a very satisfactory year in 1920, and is said to show continued and rapid extension.

### STRAWS.

It is a well-known fact that the stock market keeps well ahead of the times. For instance, when everything was apparently lovely and business was booming, the stock market, responding to its subconscious urge, went into a decline and discounted the bleaker days which were to come. The converse appears to be true at the present time, for with business just making the turn from minimum levels the market refuses to take cognizance of immediate conditions and shows indications of moving onward and upward. If the rule holds good it means better times and improved conditions by early summer.

### CHEAPER MILK.

After long agitation the dairymen are reported to have agreed to a cut of 2 cents a quart in milk, provided the distributors will pass the reduction along to the consumer. Los Angeles has been paying 18 cents a quart for milk in the face of falling prices elsewhere throughout the country. Now we will see what we will see.

### CALIFORNIA PETROLEUM.

The Philadelphia Public Ledger says that something more than a year ago a banking house identified with the California Petroleum Company sent out letters to preferred stockholders offering them $100 per share for their holdings. It is understood that a relatively small amount of the outstanding stock was obtained, and the price never has reached that figure. For several days past the common stock has been strong and active on a report that the Standard Oil Company of California was acquiring control through the open market. No confirmation is available.

### DIVIDENDS.

A special dividend of 2 cents per share has been declared by the board of directors of the Lake View No. 2 Oil Company, payable February 8, books to close February 1. It is announced that this special dividend will not affect the regular quarterly dividend of 3 cents per share, payable in March.

The directors of the Southern California Edison Company have declared a dividend on its outstanding common stock of $2 per share, payable February 15 to stockholders of record at the close of business January 31.

### COTTON.

There is a significance in the fact that long staple cotton is being acquired in quantity by Los Angeles and Arizona investors and shipped to this city for storage. One of these investors said yesterday that it was unthinkable that the commodity could go much lower, and, he added, "I can buy it at the present price for much less than it would cost to grow it." With resumption of production both in the cotton mills and tire factories an early probability, many think that the turn has already occurred.

### GOODYEAR.

News from the East where refinancing arrangements for the Goodyear Tire and Rubber Company have been going on for some time, continues to be very encouraging, and the prospects are good for completing the permanent financing plans, although some of the merchandise creditors are said to be not altogether tractable.

It is understood, according to Dow Jones, that of the $20,000,000 advanced by bankers to meet the immediate necessities of the Company, $2,000,000 has been returned and that the bankers relinquish the proposed additional commission of

(Continued on Next Page.)

VIRGINIA-CAROLINA CHEMICAL CO., 7½%
PACIFIC GAS & ELECTRIC CO., 7%
STEEL & TUBE CO. OF AMER., 7%
PROVINCE OF BRITISH COLUMBIA, 6%
GLENN COLUSA IRRIGATION DIST., 6%
Prices and details on application.
BOND & GOODWIN
Members of New York Stock Exchange
Title Insurance Building
Telephone Broadway 75
LOS ANGELES
New York, Boston — Chicago, Philadelphia — San Francisco, Minneapolis — Seattle, Portland

### BUTTER AND EGGS. LATEST PRICES ON

LOS ANGELES, Jan. 27.—Butter, creamery extras, Produce Exchange closing price, 46. Eggs, cases included, fresh extras, Produce Exchange closing price, 46; case count, Produce Exchange closing price, 45; pullets, Produce Exchange closing price, 44. Cheese, California flats, 23@25.

SAN FRANCISCO, Jan. 27. Butter, unchanged. Eggs, extra pullets, 44½; undersized pullets, 43½. Cheese, extra fancy, 26.

NEW YORK, Jan. 27.—Butter, firm; creamery, higher than extras, 51@51½; creamery extras, 50@50½; creamery firsts, 43@49. Eggs, unsettled; fresh gathered extra firsts, 64; fresh gathered firsts, 62@63. Cheese, steady; unchanged.

CHICAGO, Jan. 27. — Butter, higher; creamery extras, 46; standards, 46. Eggs, lower; receipts, 7600 cases; firsts, 58½; ordinary firsts, 55@56; at mark, cases included, 56@57½.

# FINANCIAL.

OFFICE OF THE TIMES,
Los Angeles, Jan. 28, 1921.

Bank clearings yesterday were $11,476,704.61, a decrease of $379,501.75, as compared with corresponding day in 1920.

| | 1921. | 1920. | 1919. |
|---|---|---|---|
| M'day | $13,519,722.74 | $11,218,601.45 | $5,401,932.80 |
| Tu'sday | 12,979,415.57 | 12,772,783.82 | 5,865,629.30 |
| W'day | 17,550,645.50 | 10,641,835.60 | 5,130,580.28 |
| Th'sday | 11,476,704.61 | 11,856,206.36 | 5,315,183.18 |

## LOCAL STOCK EXCHANGE.

[Following were the closing prices and sales, as posted yesterday at the Stock Exchange, ground floor, I. W. Hellman Building.]

BANK LIST.

| | Bid. | Asked. |
|---|---|---|
| California Bank | .... | $205.00 |
| Citizens' National Bank | $281.00 | 305.00 |
| Commercial National | 200.00 | .... |
| Farmers' & Merchants' Nat. | 295.00 | .... |
| First National | 445.00 | 460.00 |
| Guaranty Tr. & Sav. | 249.00 | .... |
| Merchants' National | 100.00 | 200.00 |
| Security Tr. & Sav. Bank | 299.00 | 315.00 |
| Union Bank & Trust Co. | 130.00 | 140.00 |
| U. S. National Bank | 160.00 | .... |

BOND LIST.
(With Accrued Interest.)

| | Bid. | Asked. |
|---|---|---|
| Associated Oil Co. | 98 | 100 |
| Cucamonga Water Co. | 95½ | 100 |
| Edison El. Co. 1st R. | 95 | 98 |
| Edison Elec. Co., old issue | 90 | .... |
| Home Telephone Co. | 82 | 87 |
| Home Tel. Co., 1st Refg. | 74½ | .... |
| Huasteca Pipe Line | 60 | .... |
| L. A. Electric Co. | 90 | .... |
| L. A. Gas & Elec. Co. | 80 | .... |
| L. A. Pac. 1st Con. Mtgs. | 65 | 68 |
| L. A. Pac. Ry., 1st Refg. | 65 | 70 |
| L. A. & Pasadena El. Ry. | .... | 85 |
| L. A. Public Market Co. | .... | 69 |
| L. A. Railway Co. | 70 | 72 |
| L. A. R. R. Corp. 5s | 59 | 64 |
| Mission Trans. & R. Co. | 95 | .... |
| Pacific Electric Ry. Co. | 68 | .... |
| Pacific L. & P. Co. | 84 | .... |
| Pacific L. & P. Gtd. | 84 | .... |
| Palmer Union 6s | 64 | .... |
| Prod. Transportation Co. | 97 | 101 |
| Union Oil Co. | 88¾ | 89½ |
| Union Transportation Co. | 95 | 97½ |
| U. S. Long D. T. & T. Co. | .... | 75 |
| Whittier Home T. & T. Co. | 60 | .... |

INDUSTRIAL LIST.

| | Bid. | Asked. |
|---|---|---|
| California Delta Farms | $ 39.00 | $ 42.50 |
| California Hospital | 60.00 | .... |
| California Packing com. | 63.00 | .... |
| Cons. Realty Co. | 75.00 | .... |
| Globe Gr. & M. pfd. | 90.00 | .... |
| Globe Gr. & Mill Co. | 66.00 | 72.00 |
| Goodyear T. & R. pfd. | 58.00 | 60.00 |
| Goodyear Textile Mills | 56.00 | 57.50 |
| Hutchinson Sugar P. Co. | 21.87½ | 23.50 |
| L. A. Athletic Club | 6.00 | 12.00 |
| L. A. Brewing Co. | 90.00 | .... |
| L. A. Investment Co. | .82½ | .... |
| Occidental Life | 125.00 | .... |
| Pacific Mutual Life | 450.00 | .... |
| S. Joaquin L. & P. pfd. | 68.00 | .... |
| S. Joaquin L. & P. com. | 10.00 | 15.00 |
| S. Cal. Edison pfd. | 100.50 | 105.00 |
| S. Cal. Edison com. | 90.87½ | 91.25 |
| Sun Drug Co. | 1.75 | 2.00 |
| Union Sugar Co. | 23.50 | .... |

OIL LIST.

| | Bid. | Asked. |
|---|---|---|
| Amalgamated Oil | $ 69.50 | $ 71.50 |
| American Crude Oil | .15 | .16½ |
| Associated Oil | 96.00 | 96.50 |
| Brookshire Oil | .50 | .... |
| Central | 1.10 | .... |
| Continental Oil | .10½ | .... |
| Fullerton Oil | .... | 3.40 |
| Gen. Pet. com. | 129.00 | 129.75 |
| Jade Oil Co. | .12½ | .16 |
| Lake View, No. 2 | 1.15 | 1.20 |
| Mascot Oil Co. | 1.73 | 1.82 |
| Midway Northern | .57 | .62 |
| Mt. Diablo | 1.64 | 1.65 |
| Nat. Pac. Oil Co. | .14½ | .15½ |
| New Penn. P. Co. | .25 | .... |
| Olinda Land | .29½ | .50 |
| Palmer Union pfd. | .20 | .26 |
| Palmer Union com. | .02½ | .06 |
| Premier Oil Co. | .38½ | .... |
| Republic Pet. Co. | .36½ | .37½ |
| Rice Ranch Co. | .... | 1.42 |
| Union | 165.25 | 166.00 |
| Union Oil of Delaware | 22.62½ | .... |
| United Oil Co. | .49 | .51 |
| Victor Oil Co. | .31 | .... |
| White Star Oil Co. | .05 | .09 |

MINING LIST.

| | Bid. | Asked. |
|---|---|---|
| Oatman District— | | |
| Arizona Tom Reed | $ .03 | $ .08 |
| Argo Mines | .07½ | .10 |
| Big Jim | .02 | .... |
| Black Range | .02½ | .... |
| Boundary Cone | .01 | .01½ |
| Gold Dust | .19 | .22 |
| Gold Ore | .03½ | .04½ |
| Lexington Arizona Mining | .05 | .... |
| Lucky Boy | .02 | .03 |
| Nellie Mining | .03 | .04 |
| Oatman United | .01 | .02½ |
| Sunnyside | .03½ | .... |
| Telluride | .23 | .25 |
| Tom Reed | 1.13 | 1.14 |
| United American | .33 | .34 |
| United Eastern | 2.34 | 2.35 |
| Other Districts— | | |
| Boss Gold Mining | .02 | .07 |
| Cons. Mines | .... | .01½ |
| Gold Reef | .... | .02 |
| Hecla Mining | 3.75 | 4.25 |
| Natomas Co. | 5.00 | .... |
| Oro Amigo | .... | .03 |
| Richmond | .07 | .20 |
| Virginia Louise | .24½ | .25 |
| Yellow Pine | .40 | .... |

SALES.

Morning session: 1000 American Crude Oil at .15½; 1000 do. at .16; 1000 Arizona Tom Reed at .03; 50 Globe Gr. & Mill pfd., 1923 maturity, at 93.00; 10 General Petroleum at 129.50; 1 $50 1st Liberty Loan 3½s, 1917, at 90½; 14 $1000 1st Liberty Loan Conv. 4¼s, 1918, at 87¾; 2 $100 do. at 87¾; 1 $500 do. at 87¾; 14 $100 2nd Liberty Loan Conv. 4¼s, 1918, at 87¾; 2 $50 do. at 87¾; 4 $500 do. at 87¾; 1 $1000 do. at 87¾; 3 $100 3rd Liberty Loan 4¼s, 1918, at 90½; 1 $50 do. at 90½; 6 $100 4th Liberty Loan 4¼s at 87½; 3 $50 do. at 87½; 6 $1000 do. at 87¾; 4 $100 Victory Bonds at 97¼; 3 $50 do. at 97½; 1 $1000 do. at 97¼; 600 L. A. Investment at .83; 1000 Lucky Boy at .02½; 5000 National Pacific Oil at .15; 5000 do. at .15; 2000 do. at .15½; 2000 Republic Pet., B. 30, at .38; 1000 do. at .37; 300 do. at .37; 45 S. Cal. Edison com., S. 10, at 91.00; 10 do. at 91.00; 100 do., S. 10, at 91.00; 20 do. at 91.00; 25 do. at 91.00; 20 do. at 91.00; 50 do. at 91.00; 1 Security Tr. & Sav. at 300.00; 10,000 Telluride Mining at .23½; 1000 do. at .23½; 1000 do. at .24; 1000 do. at .25; 1500 United American at .34; 200 United Eastern at 2.34; 200 do. at 2.34½; 10 Union Sugar at 25.00; 10 Union Oil at 166.25; 20 do. at 166.50; 30 do. at 166.00; 1000 Virginia Louise at .24½.

Informal: 8 $1000 3rd Liberty Loan 4¼s, 1918, at 90½.

Afternoon session: 10 Associated Oil at 96.00; 10 Goodyear pfd., S. 30, at 57.00; 10 do. at 58.00; 20 Goodyear Textile at 56.00; 10 do. at 56.50; 20 do. at 57.00; 5 Globe Gr. & Mill pfd., 1932 maturity, at 90.00; 1 $100 1st Liberty Loan 3½s, 1917, at 90½; 1 $50 do. at 90½; 22 $100 2nd Liberty Loan Conv. 4¼s, 1918, at 87¾; 2 $50 3rd Liberty Loan 4¼s, 1918, at 89¾; 3 $100 do. at 89¾; 13 $100 4th Liberty Loan 4¼s at 87¾; 1 $50 do. at 87¾; 2 $500 Victory Bonds at 97½; 1 $50 do. at 97; 200 Lake View, No. 2, at 1.15; 200 do. at 1.16; 2000 National Pacific Oil at .15½; 2000 do. at .15; 1000 Premier Oil at .29½; 500 Republic Pet. at .37; 2000 do. at .36½; 1400 do. at .37; 20 S. Cal. Edison pfd. at 101.00; 20 S. Cal. Edison com. at 91.00; 300 Telluride Mining, S. 10, at .25; 1000 do. at .23; 1000 do. at .22; 1000 United American at .34; 1000 do. at .33½; 300 United Eastern at 2.35; 50 do. at 2.33; 50 do. at 2.34; 50 Union Oil at 166.00; 5 Union Oil of Delaware at 22.87½; 10 do. at 22.62½; 5 do. at 22.75; 500 Virginia Louise at .25.

Informal: 9 $1000 4th Liberty 4¼s at 87¾; 4 $1000 do. at 87½; 1000 Midway Northern at .60; 4000 do. at .60; 30 S. Cal. Edison com. at 91.00.

## NEW YORK METAL MARKET.

[BY A. P. NIGHT WIRE.]

NEW YORK, Jan. 27.—Copper steady; electrolytic spot and first quarter, 12¾@13; second quarter nominal. Iron easy; No. 1 northern, 33.00; No. 2 northern, 30.00; No. 2 southern, 30.00. Tin firmer; spot, 34.75@35.50; futures, 35.50@36.00. Lead steady; spot, 4.75. Antimony, spot, 5.35@5.62. Zinc easy; East St. Louis spot, 5.25@5.30.

# PRODUCE MARKET FIRM UNDER BRISK BUYING.

## PEAS REACT TO HIGHER PRICE LEVEL; SHIPPING MARKET QUIET AND UNCHANGED.

There were comparatively few price changes on the local produce market yesterday. Demand and movement for all lines were brisk, and with arrivals both by rail and from the country limited, the market displayed a firm tone throughout the day. A feature of the session was the reaction to a higher level taken by peas, which have been very weak during the past few days. Supplies were again liberal, but the buying demand was more active, with the result that prices for all grades were 2 to 3 cents per pound higher. Stockton Burbank potatoes advanced slightly, despite continued heavy arrivals from the north, good stock selling at a premium of about 10 cents per hundred. Idaho Russets were firm and unchanged, but the local stock moved up 5 cents per lug box, selling to retailers at 85 to 90 cents. White Globe onions advanced 25 cents per sack, moving readily at $2.75 to $3 per sack, as compared with $2.50@$2.75 of the preceding day. Artichokes are appearing on the market in larger quantities, although arrivals are still limited to small express shipments.

A slight gain was made in the carlot market for Idaho Russet potatoes, which moved up about 5 cents per sack for the fancy offerings. There was no change recorded in the shipping market for either cauliflower or lettuce. The wire inquiry for the latter commodity was moderate, but supplies were light, and there was no change in price, although growers were getting about 5 cents per crate more for good stock. Cauliflower was in very slow demand, but ruled steady and unchanged at previous quotations.

DAILY MARKET REPORT.

These are the actual prices obtained yesterday by Los Angeles wholesalers from their sales to retailers, peddlers, hotels, restaurants, cafeterias, etc., as compiled by the United States Bureau of Markets. Terms—Cash on the walk:

APPLES—Arrivals past 24 hours, 1 car California and 2 Oregon; 2 unbroken cars on team track at 8 a.m. Supplies liberal, movement good, market firm. Californias, bushel boxes: Bellflowers, fancy, 4-tier, best, 2.10@2.25; ordinary, 1.90@2.00; 4½-tier, 1.75@1.85; Jonathans, fancy, 3.00@3.25; Delicious, fancy, 3.00@3.50; Romes, fancy, 2.75@3.25. Idahos and Utahs: Loose Jonathans, Romes and Arkansas Blacks, best, mostly 6@7 per lb. Oregons and Washingtons, bushel boxes, extra fancy Jonathans and Spitzenburgs, mostly 3.00@3.25.

ARTICHOKES—27 crates arrived by express. Supplies moderate. Best, 2.50@3.00 per dozen.

BEETS—Supplies moderate, market steady. Per dozen bunches, 40@50; per sack, 1.75@2.00.

CABBAGE — Supplies liberal, market dull. Per ton, 8.00@12.00; per field crate, best, mostly 75@1.00.

CARROTS—Supplies moderate, market steady. Per dozen bunches, 30@40; per sack, 1.00@1.25.

CAULIFLOWER — Supplies moderate, market steady. Per field crate, best, 1.50@1.75.

CELERY—Supplies liberal, market steady. Per field crate, best, 2.00@2.50; poorer low as 1.50.

CUCUMBERS—Supplies light, market firm. Hothouse, best, 2.50@3.00 per dozen.

GARLIC—Supplies liberal, market steady. Wide range in quality and condition. Local, best, mostly 15@17 per lb.

GRAPEFRUIT — Supplies liberal, market dull. Californias, per box, market pack, 1.75@2.25; special packed brands, 2.50@3.00. Arizonas, per box, 4.00@4.25.

LEMONS—Supplies heavy, market dull, wide range in prices. Local, packed box, 1.25@2.00; few high as 2.75; loose, 75@1.25 per box; per lug, mostly 40@50.

LETTUCE—Supplies heavy, market dull. Local, field crates, mostly 40@75; few 1.00.

ONIONS—Arrivals past 24 hours, 4 cars California: 1 car diverted, 4 unbroken and 3 broken cars on team tracks at 8 a.m. Supplies heavy, market dull. Stocktons: White Globes, cold storage stock, 2.75@3.00; Browns, mostly 1.25@1.35 per cwt., sacked.

ORANGES—Supplies heavy, market dull. Navels, market pack, large sizes, 2.50@3.00; small, low as 1.75; special brands, mostly 3.00@3.75, according to size and quality; packing-house culls, 40@1.00 per box.

PEAS—Supplies liberal. Sack sales, 8@10 per lb.; small lots, 8@11 per lb.

PEARS — Supplies light, market dull. Various varieties, mostly 7@10, according to quality.

POTATOES—Arrivals past 24 hours, 1 car Oregon and 1 Wisconsin; 6 cars diverted; total of 17 unbroken and 6 broken California and 17 Idaho cars on team tracks at 8 a.m. Supplies liberal, market dull. Stocktons: Burbanks, wide range in quality, mostly 2.00@2.35. Idahos: Russets, mostly 1.75@2.00. Local, mostly 80@90 per lug.

RADISHES—Supplies liberal; mostly 15@20 per dozen bunches.

RHUBARB — Supplies liberal, Crimson Winter, best, 1.25@1.40 per box.

SPINACH—Supplies liberal, 25@30 per dozen bunches.

SQUASH—Supplies liberal. Local, market steady. Hubbard squash, mostly 1¼ per lb.

SWEET POTATOES—Supplies moderate, market steady. Best, mostly 1.60@1.75.

TANGERINES—Supplies liberal, market steady. Best, mostly 6@8 per lb.

TURNIPS—Supplies moderate, market steady. Per dozen bunches, 25@30; per sack, 1.00@1.25.

POULTRY PRICES TO PRODUCERS.

| | |
|---|---|
| Hens, 3 lbs. and under, per lb. | $ .35 |
| Hens, over 3 lbs. and up to 3¾ lbs. each, per lb. | .35 |
| Hens, 3¾ lbs. and up each, per lb. | .35 |
| Hens, colored, 4 lbs. and up each, per lb. | .35 |
| Broilers, 1 to 1¼ lbs. each, per lb. | .40 |
| Broilers, 1¼ lbs. up each, per lb. | .51 |
| Fryers, 2¼ to 3 lbs., per lb. | .40 |
| Roasters, soft bone, over 3 lbs. and up, per lb. | .35 |
| Stags, per lb. | .18 |
| Old cocks, per lb. | .14 |
| Ducklings, Pekins, 3½ lbs. and up, per lb. | .25 |
| Ducklings, other than Pekins, 3½ lbs. and up, per lb. | .23 |
| Old ducks, 3½ lbs. and up each, per lb. | .23 |
| Geese, per lb. | .25 |
| Young tom turkeys, 12 lbs. and up each, per lb. | .45 |
| Young tom turkeys, dressed, 12 lbs. and up each, per lb. | .50 |
| Hen turkeys, 8 lbs. and up each, per lb. | .45 |
| Hen turkeys, dressed, 7 lbs. and up each, per lb. | .50 |
| Old tom turkeys, per lb. | .40 |
| Old tom turkeys, dressed, per lb. | .41 |
| Squabs, 9 lbs. per doz. and under, per lb. | .45 |
| Squabs, over 9 lbs. and up per doz., lb. | .47 |
| Belgian hare, 2 to 3½ lbs. each, per lb. | .21 |
| Belgian hare, 3½ to 5 lbs. | .16 |
| Belgian hare, old | .09 |

# LIVERPOOL CABLES FIRMER ON COTTON.

## STRENGTH ATTRIBUTED TO BETTER REPORTS FROM MANCHESTER.

[EXCLUSIVE DISPATCH.]

NEW YORK, Jan. 27.—Firm Liverpool cables and higher sterling exchange rates were followed by an opening advance of 21 to 38 points in the cotton market here. Private advices attributed this firmness in Liverpool to better reports from Manchester and houses with Liverpool connections were moderate buyers here at the opening.

There was also covering and trade buying but the advance met considerable southern selling and some further March liquidation. This caused rather irregular fluctuations right after the call with March selling off from 14.60 to 14.48 cents and July from 15.03 to 14.98 cents, but the reports of any improving tone in Manchester encouraged local buying on the setbacks.

| | Open. | High. | Low. | Close. | Previous close. |
|---|---|---|---|---|---|
| March | 14.50 | 14.75 | 14.47 | 14.74 | 14.52 |
| May | 14.80 | 14.97 | 14.60 | 14.97 | 14.55 |
| July | 14.78 | 15.29 | 14.92 | 15.29 | 14.77 |
| October | 15.25 | 15.50 | 15.10 | 15.50 | 15.0[illegible] |
| December | 15.24 | 15.37 | 15.24 | 15.37 | 15.03 |
| Spot | .... | .... | .... | 15.00 | 15.65 |
| New Orleans— | | | | | |
| March | 14.05 | 14.30 | 13.98 | 14.26 | 13.92 |
| May | 14.25 | 14.50 | 14.17 | 14.45 | 14.08 |
| July | 14.55 | 14.75 | 14.39 | 14.72 | 14.30 |
| October | 14.76 | 14.95 | 14.57 | 14.95 | 14.42 |

## SUGAR QUOTATIONS.

[BY A. P. NIGHT WIRE.]

NEW YORK, Jan. 27.—Raw sugar, centrifugal, 5.01. Refined fine granulated, 7.50.

WRITE, PHONE OR CALL FOR INFORMATION CONCERNING
KINGDOM OF BELGIUM 8s, 1941
LOS ANGELES GAS & ELECTRIC CORP. 6% PREF.
AMERICAN AGRICULTURAL CHEMICAL 7½s, 1940
S. S. KRESGE 7s, 1922-1926
SINCLAIR OIL & REFINING CORP. 7½s, 1925
VIRGINIA CAROLINA CHEMICAL 7½s, 1932
PROVINCE OF BUENOS AIRES 6s, 1926
MERRILL, LYNCH & COMPANY
MEMBERS NEW YORK, CHICAGO, DETROIT STOCK EXCHANGES
INVESTMENT SECURITIES
216 VAN NUYS BUILDING PHONE 63879

7½%
Normal Income Tax Paid
First Mortgages
Walnut Land Dwellings
One of the most stable residence sections of the city. Mortgages on the basis of 50% of actual value. Principal and interest guaranteed by the Cudahy Walnut Land Company. Interest payable quarterly. Arranged for the convenience of investors in even denominations $1000, $500, and $100.
Write or phone for particulars
Elliott & Horne Company
BOND DEALERS SINCE 1904
Citizens National Bank Bldg.
10208 —PHONES— Main 7255

We own and offer subject to prior sale and change in price:
MUNICIPAL BONDS

| | | | Maturity | Approx. Yield |
|---|---|---|---|---|
| *15,000 | State of Oregon | 5½s | 1942-49 | 5.20% |
| * 6,000 | Santa Clara High School Dist. | 6s | 1944-52 | 5.40% to 5.35% |

CORPORATION BONDS

| | | | | |
|---|---|---|---|---|
| * 7,000 | Pacific Light & Power Corp. First & Refunding | 5s | 1951 | 6.10% |
| *25,000 | Miller & Lux, Inc. | 7s | 1930 | 6.85% |
| *25,000 | Pacific Gas & Electric Co. | 5s | 1942 | 7.00% |
| 30,000 | Spring Valley Water Co. | 4s | 1923 | 7.40% |
| * 5,000 | Pacific Gas & Electric Co. | 7s | 1925 | 7.65% |
| 12,000 | Los Angeles Shipbuilding & Dry Dock Co. | 8s | 1922-25 | 8.00% |
| *10,000 | Western States Gas & Electric Co. | 6½s | 1923 | 8.00% |
| 4,000 | China Mail Steamship Corp. | 8s | 1925 | 8.00% |
| 10,000 | Sutter Basin Co. | 8s | 1924 | 8.00% |

*Legal Investment for Savings Banks in California.
Circulars descriptive of any of the above issues will be mailed upon request.
BLYTH, WITTER & CO.
U. S. GOVERNMENT, MUNICIPAL AND CORPORATION BONDS
521 Trust & Savings Bldg. 6th and Spring Sts. Phone Broadway 327 LOS ANGELES
PASADENA 614 Chamber of Commerce Bldg. HOLLYWOOD 6404 Hollywood Blvd. SAN DIEGO 624 First National Bank Bldg.
SEATTLE SAN FRANCISCO NEW YORK OAKLAND PORTLAND

First Mortgage—Long Term—High Yield
Constitute the outstanding features of the current offering of the Pacific Gas & Electric Co. First and Refunding Mortgage Gold Bonds—20-Year 7% Series "A" Due 1940.
(1) Bonds are a direct First Mortgage on the Pitt River Projects, where an initial development of 126,500 h.p. is now under construction, together with a steel tower transmission line 250 miles in length.
(2) High callable price practically insures the investor a yield of more than 7% for from 15 to 20 years.
(3) This Company is a $100,000,000 corporation under the supervision of the Railroad Commission, serving 36 counties of Northern and Central California having a population of 1,850,000.
(4) Net earnings during each of past four years over twice all interest charges.
(5) Exempt from California property tax and sold subject to its being certified as a legal investment for California Savings Banks.
Price 99, Yielding 7.10%
BLANKENHORN-HUNTER-DULIN CO.
MUNICIPAL, DISTRICT AND CORPORATION BONDS
I. N. Van Nuys Building Phone: Main 6801 Los Angeles
SAN FRANCISCO SAN DIEGO PASADENA

$30,000,000
KINGDOM OF BELGIUM
External Loan, Twenty-Year 8% Sinking Fund Gold Bonds
Dated Feb. 1, 1921 Due Feb. 1, 1941
Principal and semi-annual interest (Feb. 1 and Aug. 1) payable in New York in United States Gold Coin without deduction for any present or future Belgian taxes. Redeemable as a whole, or in part, at the option of the Kingdom of Belgium on 30 days' notice on any interest date on and after Feb. 1, 1931, at 107½ and accrued interest. Coupon bonds in denominations of $1000 and $500.
All bonds not previously retired by the sinking fund are to be paid at maturity at 107½ and interest.
These bonds are to be a direct obligation of the Kingdom of Belgium, which covenants that, if in the future it shall issue by public subscription any loan having a lien on any specified revenue or assets, these bonds shall be secured equally and ratably with such loan.
The Kingdom of Belgium covenants to pay to J. P. Morgan & Co. and the Guaranty Trust Co. of New York, as sinking fund trustees, in equal quarterly installments beginning May 1st, 1921, until the entire loan has been redeemed, sums sufficient to purchase each year $1,500,000 principal amount of bonds at the price of not exceeding 107½ and accrued interest.
In the event that, prior to December 15, 1925, bonds are not purchasable through the sinking fund in amounts sufficient to retire bonds at the rate of $1,500,000 a year, the unexpended balance in the sinking fund is to be applied to the redemption of bonds by lot at 107½ on Feb. 1, 1926; and in like manner, any moneys remaining in the sinking fund on December 15 in each year thereafter are to be applied to the redemption of bonds by lot at 107½ on the next ensuing Feb. 1. The amount of interest accrued on bonds purchased or redeemed is to be paid by the Kingdom of Belgium otherwise than out of the sinking fund.
PRICE: 100 and accrued interest
We buy and sell all issues of United States Government Bonds
BOND DEPARTMENT
THE CITIZENS NATIONAL BANK
OF LOS ANGELES
Resources over $30,000,000
N.W. Corner 5th and Spring Sts. Phone [illegible]

LOGAN & BRYAN
Members New York Stock Exchange, New York Cotton Exchange, Chicago Board of Trade
LOS ANGELES OFFICE, 636 SOUTH SPRING ST.
L. N. STOTT, Resident Partner. DEWITT HARLOW, Manager

Wm. R. Staats Co. Dealers in Government, Municipal and Corporation BONDS
ALSO EXECUTE COMMISSION ORDERS IN LISTED SECURITIES
SAN FRANCISCO Los Angeles, 105 W. Fourth St. PASADENA

# NEW YORK STOCK EXCHANGE

[BY A. P. NIGHT WIRE.]

NEW YORK, Jan. 27.—Interest in today's dull, irregular and professional stock market was overshadowed by strength of British exchange and new corporate financing, especially the Pennsylvania Railroad Company's $60,000,000 offering.

Demand bills on London rose to 3.89 3-8, maximum quotation since the middle of last year, and 71 3-8 above their low record of last February.

The Pennsylvania issue is regarded as of prime importance in financial circles because of its probable influence on the general investment situation.

Other developments served to strengthen advices indicating a moderate revival of activity in several leading branches of industry, including the steel, textile and leather trades.

The stock market reflected the usual cross-currents resulting from pools. Prices reacted when traders sought to convert paper profits into cash. Exceptions were shown by oils, notably Mexicans, which registered best prices in the later dealings, the list closing with a strong tone. Sales 500,000 shares.

Call money was negotiated at 7 per cent. Recent quotations for time funds, bank acceptances and mercantile paper also were unchanged, interior banks buying moderately of the latter.

Pennsylvania general 5s and 4½s at bases of 3 1-4 and 2½, were the features of the irregular market. Liberty issues also inclined towards lower levels, with several prominent industrials. Total sales, par value, $11,175,000. United States 4s lost ½ per cent on call.

## STOCK QUOTATIONS IN NEW YORK CITY.

[Furnished by Logan & Bryan, Members New York and Boston Stock Exchanges, 636 South Spring street, Los Angeles.]

NEW YORK, Jan. 27.—Following are the closing prices, sales, and high and low quotations today.

| Sales. | Stocks— | High. | Low. | Closing bid. |
|---|---|---|---|---|
| 200 | Ajax Tire | 36 | 35½ | 35½ |
| 100 | Alaska Juneau | 1⅛ | 1⅛ | 1⅛ |
| 100 | Atlantic Coast Line | 84½ | 84½ | 84 |
| 4,000 | Atlantic Gulf & W. I. | 70⅝ | 68¼ | 70 |
| 700 | Allis Chalmers | 36 | 35½ | 35 |
| 400 | Allis Chalmers pfd. | 81 | 80 | 80 |
| [illegible] | [illegible] | [illegible] | [illegible] | [illegible] |
| 700 | Pere Marquette com. | 17½ | 14 | 17⅝ |
| 300 | Philadelphia Co | 33⅝ | 33⅝ | 33⅝ |
| 2,100 | Phillips Petroleum | 28 | 27⅝ | 27¼ |
| 1,400 | Pierce-Arrow com | 25⅝ | 24⅝ | 25⅜ |
| 500 | Pierce Oil com. | 11 | 10⅝ | 10⅝ |
| 100 | Pittsburg Coal | 61 | 61 | 61 |
| 300 | Pitts. & W. Va com. | 29½ | 29½ | 29 |
| 700 | Pressed Steel Car | 93 | 92½ | 93 |
| 200 | Pressed Steel Car pfd. | 103 | 103 | 100 |
| 100 | Pond Creek | .... | .... | 13½ |
| 1,500 | Punta Allegre Sugar | 48⅝ | 47½ | 47½ |
| 300 | Pullman | 110 | 109½ | 109½ |
| 500 | Pure Oil | 34⅝ | 34½ | 34⅝ |
| 400 | Ray Consolidated | 13⅝ | 13⅛ | 13⅛ |
| 200 | Ry. Steel Spring Co. | 87 | 85½ | 85 |
| 5,100 | Reading | 84⅝ | 83½ | 81 |
| 200 | Remington Typewriter | 34⅝ | 34⅝ | 34⅝ |
| 100 | Replogle Steel | 32⅝ | 32⅝ | 33 |
| 4,500 | Republic I. & S. | 67 | 65½ | 66⅝ |
| 1,400 | Republic Truck | 23⅝ | 22⅝ | 22⅝ |
| [illegible] | [illegible] | [illegible] | [illegible] | [illegible] |

Total sales of stocks 500,000 shares. Bonds $11,175,000. Money—[illegible] ... 7 per cent; [illegible]

## LATEST NEW YORK BOND QUOTATIONS.

[Furnished by Logan & Bryan, Members New York and Boston Stock Exchanges, 636 South Spring street, Los Angeles.]

NEW YORK, Jan. 27.—Following are quotations on the New York Stock Exchange:

| | Bid. | Asked. |
|---|---|---|
| [illegible] | [illegible] | [illegible] |

## NEW YORK CURB CLOSE.

[Furnished by Logan & Bryan, Members New York and Boston Stock Exchanges, 636 Van Nuys Bldg., Los Angeles.]

NEW YORK, Jan. 27.—Closing quotations:

| | Bid. | Ask. | | Bid. | Ask. |
|---|---|---|---|---|---|
| [illegible] | [illegible] | [illegible] | [illegible] | [illegible] | [illegible] |

## OIL STOCKS.

[Furnished by A. H. Crary & Co., 119 West Fourth street, Los Angeles.]

NEW YORK, Jan. 27.—Closing quotations:

| | Bid. | Ask. | | Bid. | Ask. |
|---|---|---|---|---|---|
| Anglo | 19 | 19½ | Prairie Oil | 470 | 480 |
| Borne S. | 390 | 410 | Prairie P. | 187 | 192 |
| Buckeye | 85 | 86 | Solar Refg. | 375 | 385 |
| C'brough | 175 | 190 | S. Pipe | 112 | 115 |
| Do. pfd. | 107 | 110 | S. P. Oil | 240 | 245 |
| Continental | 112 | 117 | S. W. P. Oil | 70 | 74 |
| Crescent | 30 | 34 | S. Oil Cal. | 309 | 310 |
| Cum'land | 125 | 135 | S. Oil Ind. | 71 | 72 |
| Eureka | 96 | 100 | S. Oil Kan. | 590 | 600 |
| Galena | 45 | 47 | S. Oil Ky. | 425 | 435 |
| Old pfd. | 93 | 97 | S. Oil N. Y. | 354 | 359 |
| New pfd. | 94 | 99 | S. Oil Ohio | 390 | 405 |
| Ill. Pipe | 174 | 178 | Do. pfd. | 109 | 111 |
| Ind. Pipe | 84 | 87 | Swan & F. | 45 | 55 |
| Nat. Tran. | 27 | 29 | Union T. | 110 | 115 |
| N. Y. Tran. | 160 | 165 | Do. pfd. | 100 | 104 |
| N. Pipe | 94 | 97 | Vacuum | 325 | 335 |
| Ohio Oil | 280 | 285 | Wash'ton | 30 | 35 |
| Int. Pet. | 15⅝ | 16⅛ | S. Oil Neb. | 390 | 410 |
| Penn. Mex. | 35 | 38 | | | |

## HOME AND FOREIGN BOND QUOTATIONS.

[Furnished by the National City Co. of California, 507 South Spring street.]

LOS ANGELES, Jan. 27.—Following are today's quotations on foreign and domestic bonds held in this city:

| Security and Maturity— | Bid. | Asked. |
|---|---|---|
| Armour 7s, July 15, 1930 | 96½ | 97 |
| Am. Tel. & Tel. 6s, Oct. 1, 1922 | 97¼ | 97½ |
| Am. Tel. & Tel. 6s, Feb. 1, 1924 | 95¼ | 96 |
| Anaconda 6s, Jan. 1, 1929 | 87½ | 88½ |
| Anglo-Am. Oil 7½s, April 1, 1925 | 100⅝ | 101½ |
| Baltimore & Ohio 6s, July, 1929 | 91 | 91½ |
| Baltimore & Ohio 6s, July, 1920 | 91 | 91½ |
| Belg. Gov. S. F. 7½s, June 1, 1945 | 96½ | 97 |
| Bell Tel. of Pa. 7s, Oct. 1, 1945 | 101⅝ | 102¼ |
| British 5½s, Nov. 1, 1921 | 98⅝ | 99½ |
| British 5½s, Oct. 1, 1922 | 95⅝ | 96⅛ |
| British 5½s, Oct. 1, 1929 | 86⅝ | 89⅛ |
| Canadian 5s, April 1, 1921 | 98⅝ | 99⅛ |
| Canadian 5½s, Aug. 1, 1921 | 99⅛ | 99⅜ |
| C. B. & Q. Joint 4s, July 1, 1921 | 97½ | 98 |
| City of Paris 6s, Oct. 15, 1921 | 98⅝ | 99⅛ |
| Con. Gas 7s, Feb. 1, 1925 | 100 | 101 |
| Cudahy 7s, July 15, 1923 | 98 | 99 |
| Del. & Hudson 7s, June 1, 1930 | 103½ | 104 |
| Federal Farm 5s, May 1, 1938 | 96 | 98 |
| French Gov. 8s, Sept. 15, 1940 | 98⅝ | 99⅛ |
| B. F. Goodrich 7s, April 1, 1925 | 90 | 91 |
| Japanese Gov. 4s, Jan. 1, 1931 | 61 | 61½ |
| Jap. Gov. 1st 4½s, Feb. 15, 1925 | 80½ | 81 |
| Norway 8s, Oct. 1, 1940 | 99⅝ | 100¼ |
| Penn. R. R. 7s, April 1, 1930 | 104½ | 105 |
| Solvay & Cie 8s, Oct. 1, 1927 | 100 | 101½ |
| So. Cal. Edison 6s, Feb. 1, 1944 | 87⅝ | 89 |
| Swedish Gov. 6s, June 15, 1939 | 82 | 83 |
| Swift 6s, Aug. 15, 1921 | 99⅛ | 99⅜ |
| Swiss Gov. 8s, July 1, 1940 | 102 | 102⅝ |
| Texas Co. 7s, March 1, 1923 | 99⅝ | 100 |
| U. S. Rubber 7½s, Aug. 1, 1930 | 100 | 100½ |
| Western Electric 7s, April 1, 1925 | 99⅛ | 99⅝ |

# FINANCIAL AND TRADE REVIEW.

(Continued from Preceding Page.)

2½ per cent on net earnings for ten years.

The remaining $18,000,000 is due February 15 when there also matures $16,000,000 in notes that have been extended.

### A WORKABLE SYSTEM.

In spite of differences which frequently find expression the fact that the Federal Reserve system does work is gradually being recognized by both bankers and laymen everywhere. Frank L. Hagenbarth, president of the National Wool Growers Association, hit the nail on the head when he said that the extension of credits through the Federal Reserve bank, and its member banks, in 1920 saved the United States from the most disastrous panic in history. Aid by bankers, Hagenbarth said, was responsible for the very existence of the sheep industry at present, and he expressed the opinion that it would be two years before profits are shown.

### SAN FRANCISCO INDUSTRIES.

San Francisco's industrial record compiled by the Chamber of Commerce of that city shows a total of 2417 manufacturing establishments employing 82,792 workers, a gain during 1920 of 321 firms and 3012 workers.

### COPPER.

Copper, at 12½ cents a pound, represents the lowest price since 1914, when it sold at 11.74 cents.

The 12½-cent price is more than 6 cents a pound under the average selling price of the metal (18.53 cents) for the ten-year period 1909 to 1919, and about 3 cents a pound under the average selling price (15.47 cents) for the ten-year period 1899 to 1909.

### NEW ISSUES.

The California Company is offering an attractive new issue in $8,000,000 sinking fund convertible gold bonds of the Barnsdall Corporation, one of the large independent producers of petroleum in the Mid-Continent, Texas, Oklahoma and California fields.

These bonds carry a conversion privilege which permits the purchaser to exchange them for class B capital stock at the rate of $40 per share.

The proceeds of this issue will be used for the reduction of the floating debt of the company, the acquisition of new properties, and for additional working capital.

During 1920 the net earnings of the company, available for dividends, were in excess of $3,367,000. Total net assets of the company amount to more than $30,000,000, or 377 per cent of the amount of this issue. The bonds will be sold at 97 and accrued interest, to yield 8.45 per cent to the investor.

Blair & Co. announced yesterday a new offering of 7 per cent first and refunding thirty-year bonds of the Ohio Power Company, to be sold to the investor at 95 1-4, to yield 7.40 per cent. The bonds are secured by a first mortgage on property said to have cost $45,000,000 subject to $1,500,000 underlying bonds issued on a mortgage now closed. The earnings of the company approximate twice the total interest charges on this issue. The Ohio Power Company is a subsidiary of the American Gas and Electric Company, which is one of the most successful holding companies in the country.

According to wire reports received yesterday by Logan & Bryan the Pennsylvania Railroad Company has just closed negotiations for a new bond issue to the amount of $60,000,000. The report states that the issue will consist of fifteen-year secured 6½ per cent secured mortgage bonds, to be offered to the public at 99 1-4, to yield 6 5-8 per cent. Kuhn, Loeb & Co., is reported to be at the head of the underwriting syndicate. The bonds are expected to be similar in detail to the issue of $50,000,000 ten-year 7 per cent bonds sold last April and which recently sold above 105, except as to interest and maturity. It is expected that the new bonds will be offered around 100.

## FOREIGN EXCHANGE, NORMAL BANK RATES.

Following are the foreign exchange rates upon which local business was transacted yesterday, as corrected by the foreign exchange department of the Farmers' and Merchants' National Bank.

| | Exchange rate. Over $100. |
|---|---|
| London, per pound sterling | $ 3.91 |
| France, per 100 francs | 7.53 |
| Germany, per 100 marks | 1.91 |
| Italy, per 100 lire | 3.85 |
| Holland, per 100 guilders | 34.05 |
| Sweden, per 100 kroner | 22.30 |
| Norway, per 100 kroner | 19.30 |
| Spain, per 100 pesetas | 14.06 |
| Czecho-Slovakia, per 100 kronen | 1.63 |
| Greece, per 100 drachmas | 7.70 |
| Bulgaria, per 100 leva | 1.58 |
| Rumania, per 100 lei | 1.61 |
| Belgium, per 100 francs | 7.95 |
| Jugo-Slavia, per 100 kronen | .80 |
| Switzerland, per 100 francs | 16.30 |
| Serbia, per 100 dinars | 3.11 |
| Denmark, per 100 kroner | 20.05 |
| Finland, per 100 finmarks | 3.83 |
| Hongkong, per 100 local currency | 55.75 |
| Austria | .28 |

Buying rates—Great Britain, sight, 3.87; Canadian, sight, 11 per cent discount.

## CLOSING PRICES OF GOVERNMENT BONDS.

LOS ANGELES.

| | |
|---|---|
| 1st Liberty 3½s | 90.00 |
| 1st Liberty 4s | 85.00 |
| 1st Liberty 4¼s | 86.50 |
| 2nd Liberty 4s | 86.00 |
| 2nd Liberty 4¼s | 87.12½ |
| 3rd Liberty 4¼s | 89.87½ |
| 4th Liberty 4¼s | 87.37½ |
| 5th Victory 4¾s | 97.12½ |

NEW YORK.

| | |
|---|---|
| 1st Liberty 3½s | 92.02 |
| 1st Liberty 4s | 87.62 |
| 1st Liberty 4¼s | 87.62 |
| 2nd Liberty 4s | 87.30 |
| 2nd Liberty 4¼s | 87.30 |
| 3rd Liberty 4¼s | 90.30 |
| 4th Liberty 4¼s | 87.76 |
| 5th Victory 3¾s | 97.32 |
| 5th Victory 4¾s | 97.34 |

## MINING QUOTATIONS IN SALT LAKE CITY.

[EXCLUSIVE DISPATCH.]

SALT LAKE, Jan. 27.—Closing quotations:

| | Close. | | Close. |
|---|---|---|---|
| Alta Con. | .08½ | Plutus | .27 |
| Columbus Rexall | .34 | Prince Con. | .20½ |
| Colorado Con. | .04 | Rico Argentine | .09 |
| Crown Point | .04 | Reed's Peak Con | .01 |
| Cardiff | 1.30 | South Standard | .18 |
| Dragon | .07 | Selis | .05½ |
| Demijohn Con. | .01 | S. K. Coal | 1.95 |
| Emma Silver | .02¾ | S. K. Con. | .08 |
| Empire Copper | .07 | Sioux Mines | .05 |
| Emerald | .13 | South Hecla | .78 |
| Eureka Mines | .10 | Silver Shield | .23 |
| Iron King | .20 | S. Hecla Ex. | .01½ |
| Judge M. & S. | 3.85 | Secret | .01 |
| Keystone | .75 | Tecoma | .01 |
| King David | .02 | Tintic Central | .01¾ |
| Keno | .01 | Tintic Standard | 3.30 |
| Kennebec | .10 | Uncle Sam | .01¼ |
| Lehi Tintic | .10 | Utah Con. | .02 |
| Leonora | .02 | Victor Mining | .05 |
| Logger | .01 | Whirlwind | .00½ |
| Michigan Utah | .04 | West Toledo | .05½ |
| Neva | .00½ | Walker Mining | 2.65 |
| North Standard | .07½ | Yankee Con. | .04 |
| Opohongo | .00½ | Zuma | .09½ |
| Orig. Bonanza | .00½ | | |


Guaranty Bank Offering

# A Twenty-Year Bond

## Yielding 8%

THE new issue of KANSAS CITY POWER AND LIGHT COMPANY First and Refunding Mortgage 20-Year 8 per cent Gold Bonds, Series "A," offers investors the opportunity of securing the advantage of existing high money rates for a period of years.

The Kansas City Power and Light Company serves with electric light and power the city of Kansas City, Missouri, and a portion of Kansas City, Kansas—the total population served being approximately 450,000.

These Bonds are secured by a direct first mortgage lien on certain important properties of the Company and are a direct mortgage lien on all other properties subject only to underlying mortgages and will share to the extent of 60% in the first lien on such properties by a pledge of outstanding First Mortgage Bonds to that amount.

Based on the results for the first ten months of the year, net earnings for 1920 will amount to over twice the annual interest requirements on all bonds outstanding, including this issue.

*Dated December 1, 1920.*
*Due December 1, 1940.*

**Price 100 and Interest**

*The statements contained herein, while not guaranteed, are official or are based on information we regard as reliable.*

BOND DEPARTMENT

[Established 1890]

**Guaranty TRUST & SAVINGS Bank**

SAVINGS, TRUST, COMMERCIAL

SPRING AND SEVENTH STS. N.W. CORNER

*Harbor Branch at San Pedro*

Member Federal Reserve System



308 Lissner Building, 524 South Spring Street. Pico 3704

R. A. HIGHTOWER

Federal Tax Advisor and Public Accountant

Former Income Tax Inspector. Twelve years' experience in Government Accounting. Nine years in accounting office in Washington, D. C.



SILVERDOME MINING COMPANY

[illegible]

H. M. FERNALD & COMPANY

[illegible] SUITE 1025 CITIZENS NAT'L. BANK BLDG. L.A.


## SHIPPING.

### LOS ANGELES HARBOR.

ARRIVED—THURSDAY, JAN. 27.

Steamer La Brea, from Tampico.
Steamer Collegian, from Liverpool.
Steamer Kayseeka, from Brest.

SAILED—THURSDAY, JAN. 27.

Steamer Admiral Dewey, for Seattle, 10 a.m.
Steamer Santiam, for Eureka.

PASSENGER SCHEDULE.

TO ARRIVE.

Jan. 29.—Governor, San Francisco, 3 p.m.
Jan. 30.—Admiral Evans, Seattle, 4 p.m.
Jan. 30.—Humboldt, San Francisco, 2 a.m.

TO DEPART.

Jan. 30.—Governor, San Francisco, 10 a.m.
Jan. 30.—Humboldt, San Francisco, 9:30 p.m.

CATALINA SERVICE.

Steamer Avalon sails daily from Wilmington at 10 a.m., returning at 5:30 p.m.

IN THE HARBOR.

Submarines H-2, 3, 4, 5, 6, 7, 8, 9; L-6, 7, 8; tender Alert, Submarine Base.
Steamer West Montop, anchorage.
Steamer West Minus, building.
Steamer Vinita, L. A. P. Nav. docks (Wilmington.)
Collier Nanshan, outer harbor.
Steamer West O'Rowa (new,) L. A. shipyard.
Steamer Santa Barbara, E. K. Wood Lumber docks.
Steamer West Holbrook, L. A. dry dock.
British bark Ysabel, O. H. D. & W. Co. docks.
Steamer Yalza, Pier A, Wilmington.
Steamer Coalinga, Union Oil docks.
Steamer Daisy Putnam, Blinn Lumber docks.
Steamer Shasta, E. K. Wood Lumber docks.
Steamer Brunswick, inner harbor.
Steamer Bandon, inner harbor.
Steamer Wapama, McCormick docks.

COASTWISE CARGO CARRIERS.

Steamer Siskiyou, Columbia River.
Steamer Celilo, Portland, Jan. 23.
Steamer Daisy Matthews, Columbia River.
Steamer Trinidad, Astoria, Jan. 24.
Steamer Caspar, Gray's Harbor.
Steamer Oregon, Gray's Harbor, Jan. 23.
Steamer San Diego, Tacoma, Jan. 24.
Steamer Wahkeena, Portland.
Steamer Vanguard, Eureka.
Steamer Flavel, Astoria.

OFF SHORE.

Danish motorship George Washington, Antwerp, Jan. 8.
Steamer West Nika, Hongkong, Dec. 18.
Steamer West Togus, Boston.
Steamer Lehigh, Boston, Dec. 25.
Steamer Arizonian, Boston.
Steamer Alvarado, New Orleans.
Steamer Cuba, Baltimore.
Steamer West Haven, Baltimore.
Steamer Steel Worker, New York, Jan. 7.
Steamer Liberator, Philadelphia, Jan. 6.
Steamer Eemdyk, Rotterdam, via London, Dec. 24.
Steamer Meriden, San Francisco.
Steamer Minganza, San Francisco.
U.S.N.T. Bath, San Francisco.
Steamer Challamba, Valparaiso, via Acajutla, Jan. 3.
Steamer Cape Henry, Philadelphia.
Steamer Wenatchee, New York.
Steamer Walter A. Luckenbach, New York.
Steamer Pomona, San Francisco.
Steamer Kujo Maru, Hongkong.
Steamer Coaicha, Portland.

## CHICAGO EXCHANGE; PRICE, RANGE, SALES.

[EXCLUSIVE DISPATCH.]

CHICAGO, Jan. 27.—Range and sales on the Chicago Stock Exchange today:

| Sales | Stocks— | High. | Low. | Close. | Previous close. |
|---|---|---|---|---|---|
| 255 | Armour pfd | 93⅝ | 92½ | 93½ | 93⅛ |
| 20 | Beaverboard pfd | 72 | 71½ | 71½ | 70 |
| 15 | Cudahy | 60¼ | 60¼ | 60¼ | 61 |
| 95 | Com. Edison | 106½ | 106 | 106½ | 106½ |
| 675 | Cont'l Motors | 7½ | 7 | 7½ | 7½ |
| 280 | Libby-McNeil | 12⅛ | 12⅛ | 12⅛ | 12⅛ |
| 565 | Lindsay | 7 | 6⅞ | 7 | 7 |
| 1,240 | Mont. Ward | 17 | 17 | 17 | 17⅛ |
| 430 | Nat'l Leather | 8⅝ | 8⅝ | 8⅝ | 8⅝ |
| 161 | Orpheum Circuit | 27⅛ | 27⅛ | 27⅛ | 27⅛ |
| 350 | People's Gas | 39 | 38⅝ | 39 | 35 |
| 300 | Piggly Wig. A. | 15 | 15 | 15 | 15⅝ |
| 30 | Public Serv. pfd. | 83 | 82⅝ | 83 | 83 |
| 11 | Q. Oats pfd. | 91 | 91 | 91 | 91 |
| 520 | Reo Motors | 22⅝ | 22½ | 22⅝ | 22 |
| 2,160 | Sears-Roebuck | 92 | 89 | 90½ | 92 |
| 260 | Shaw Rights | 20 | 19½ | 20 | 19⅝ |
| 2,650 | Stewart-W. | 35⅝ | 34½ | 34½ | 34⅝ |
| 415 | Swift & Co. | 104 | 102 | 104 | 104 |
| 325 | Swift Int'l | 28 | 27⅛ | 27⅛ | 28 |
| 405 | Thompson Jr. | 32⅝ | 32 | 32 | 32 |
| 70 | Temtor Corp. A. | 22 | 22 | 22 | 22 |
| 7,515 | Union C. & C. | 57 | 56 | 57 | 55⅝ |
| 40 | Wahl | 42 | 42 | 42 | 42 |
| 395 | West. Knitting | 10⅝ | 10⅜ | 10⅝ | 10⅝ |
| 100 | Wolff Mfg. | 20½ | 20½ | 20½ | 20½ |


Stable Securities

Listed on the Stock Exchange can be purchased at prevailing low levels to return unusually big income yields.

Orders accepted for CASH, on Margin, or on

LEONARDS TWENTY PAYMENT PLAN

Prompt delivery of certificates when stocks are fully paid for.

LIBERAL LOANS ON BONDS and STOCKS at 7%

Send for "Income Investment Suggestions"

Phone, Call or Write

Leonards & Company

INVESTMENT SECURITIES

437 Citizens Natl. Bank Building Los Angeles Cal. Tel. Bdwy. 1876



GETTING AHEAD

"Getting Ahead" is a book of unusual interest to all who want to save more and invest with greater profit. It tells how a novel plan enabled Peter Perkins to become financially independent by investing $25 per month. And it shows how you can do the same. It is a fact-founded book that is more interesting than fiction. Write for FREE copy today.

KRIEBEL & CO.

*Investment Bankers*

137 So. La Salle St., Chicago


## FLAXSEED MARKETS IN THE NORTHWEST.

[EXCLUSIVE DISPATCH.]

DULUTH, Jan. 27.—Bears made a raid on flaxseed and with absence of support in the pit and catching of stop-loss order declines extending to 14 cents were set in the May futures. Good rebounds came later with buying on the low spots. January flaxseed closed 1 cent off at 1.76; May, 1½ cents off at 1.87½, and July, unchanged at 1.91.

Minneapolis flaxseed, demand fair to good; No. 1 seed spot, 1.70@1.80; to arrive, same. Receipts, 6 cars; last year, 7 cars; shipments, 1 car.

### MONEY AND EXCHANGE.

[BY A. P. NIGHT WIRE.]

NEW YORK, Jan. 27.—Prime mercantile paper, 7¼@8; exchange irregular; sterling, demand, 3.87¼; cables, 3.88.

France, demand, 7.11; cables, 7.13.
Belgian francs, demand, 7.47; cables, 7.49.
Guilders, demand, 33.80; cables, 33.90.
Lire, demand, 3.71; cables, 3.73.
Marks, demand, 1.78; cables, 1.79.

Time loans firm; sixty days, ninety days and six months, 6½@6¾ per cent.

Call money firm; high, 7; low, 7; ruling rate, 7; closing bid, 6; offered at 7; last loan, 7.

### DENVER METAL MARKET.

[EXCLUSIVE DISPATCH.]

DENVER, Jan. 27.—Bar silver, 99¾; copper, per pound, 14; lead, 4.75; zinc, 5.64; tungsten concentrates, 60 per cent unit, 12.00.

### SAN FRANCISCO OIL STOCKS.

[BY A. P. NIGHT WIRE.]

SAN FRANCISCO, Jan. 27.—Oil stocks: Claremont, 3.25 bid; Midway Oil Co., 1.25 bid; National Pacific, 14 bid; Palmer Union, 420; Palmer Union preferred, 23 bid.


THE NATIONAL CITY COMPANY NATIONAL CITY BANK BUILDING NEW YORK

PACIFIC GAS AND ELECTRIC COMPANY

20-Year 7% Gold Bonds

In $500 and $1000 denominations

One of the largest and most successful electric light and power and gas corporations

at a price to yield about

7.10%

Circular on request for LT-366.

The National City Company

Offices in more than 50 cities.

Los Angeles, 507 S. Spring St.
Pasadena, Citizens Savings Bk. Bldg.
San Diego, 402 Union Bldg.



ODD LOTS

Highest Grade STOCKS AND BONDS $100 and Up

Cash, Margin or Deferred Payments on the PROVIDENT SERVICE PLAN.

*Circular upon request.*

Wm. F. Tebbetts & Co.

401-402 Pacific Finance Bldg. Sixth and Olive Sts. Los Angeles.

N. Y. Stock Exchange Quotations

Phone 67680.



CAPABLE AND EXPERIENCED MANAGER WANTED

by prominent public service corporation. Investment proportionate to large responsibility is required.

Address Manager, 527 Dalziel Bldg., Oakland, California.



THE CALIFORNIA PARK BUILDERS

O. C. DOERRIER,

Landscape Architect

630 Security Bldg. Phone 63110



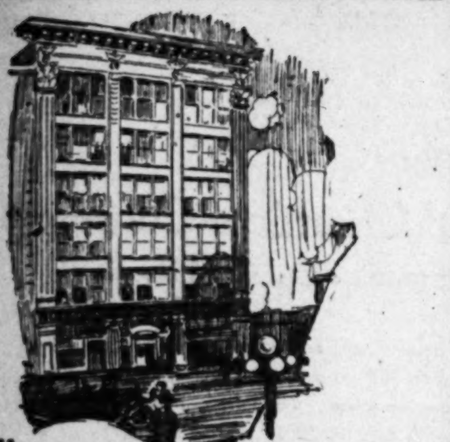

*The Largest Mortgage Company in the West —and Its Directorate.*

The Mortgage Guarantee Company takes pleasure in announcing the election of Messrs. R. F. Gross and Sayre MacNeil as directors.

Scan the list of the directors of this company—responsible Los Angeles business men—men whose financial experience and ability qualify them in every way to guide your investment destinies. The appearance of their names in connection with any transaction is ample guarantee of its safety and dependability.

| | |
|---|---|
| James H. Adams, Chairman of Board | F. G. Cruickshank |
| Morgan Adams | E. L. Doheny |
| Harry Lee Martin | J. E. Fishburn |
| R. F. Gross | J. A. Graves |
| Harry C. Allen | Robert Hale |
| W. M. Armstrong | William Lacy |
| Wm. H. Allen, Jr. | Sayre MacNeil |
| W. F. Ball | Austin O. Martin |
| L. C. Brand | Henry W. O'Melveny |
| Harry Chandler | Wm. R. Staats |
| E. P. Clark | Edward Strasburg |
| John H. Coverley | Wm. H. Vedder |
| | H. J. Whitley |

MORTGAGE GUARANTEE COMPANY

626 South Spring St.

10707 Los Angeles, Cal. Main 6507

*Resources in Excess of $15,000,000*

*State Supervised*



15% Down, 5% a Month

And Full Protection

[illegible] basis of our Monthly Payment Plan on all securities selling over [illegible] per share. On stocks selling under this figure the minimum initial [illegible] is $5 per share, followed by regular monthly payments of 5% of [illegible].

We call attention to the opportunities existing in high-grade seasoned [illegible] dividend-paying stocks at the present time, and will be glad [illegible] suggestions regarding the active stocks upon demand.

Correspondence invited.

RAYMOND & CO.

[illegible]ment Securities — 19 South Marengo Ave. PASADENA, CAL.

Colorado 8500-8501



STOCK MARKET SERVICE

[illegible] of the New York Stock Market movements expressed in our Daily Market [illegible] in our office at 4:30 p.m. each day. We believe this service will [illegible] to those interested in the Market. Our Weekly Market Letter con[illegible] information to Traders and Investors will be mailed free upon request.

A. H. WOLLACOTT CO. GRAIN COTTON

229-232 I. W. HELLMAN BLDG.

Members Los Angeles, San Francisco Stock Exchanges.

[illegible] executed over private wires on New York Stock Exchange and other Eastern exchanges.



A. H. CRARY & CO.

MEMBERS CHICAGO BOARD OF TRADE

Stocks, Bonds, Grain, Cotton

DIRECT PRIVATE LEASED WIRE.

119 W. 4th St., Los Angeles Main 7559

119 WEST FIRST ST., LONG BEACH.



[illegible] H. MOULTON AND COMPANY

Specialists exclusively in Government and Municipal Bonds. [illegible] Department is equipped to buy and sell all Liberty and Victory Bond issues. Title Insurance Building. Telephone 60927; Main 260.



STEVENS, PAGE & STERLING

STOCKS AND BONDS

James B. Page — E. C. Sterling

Pico 3078 — 610 Van Nuys Bldg.



FIRST MORTGAGE SECURITIES

[illegible] MARSH & CO. [illegible] Strong Bldg. Pico 2412

We deal in First Mortgage Securities only. Our present offerings are yielding as high as 9 per cent.



[illegible]CONNELL-WOOLLEY & CO., INC.

STOCK AND BOND BROKERS

MEMBER LOS ANGELES STOCK EXCHANGE

[illegible] I. W. HELLMAN BUILDING. PHONE 63813



[illegible]NKENHORN-HUNTER-DULIN CO.

INVESTMENT SECURITIES

[illegible], San Diego — Van Nuys Bldg., Los Angeles — Pasadena



H. M. FERNALD & CO.

STOCK AND BOND BROKERS

ATTENTION GIVEN ALL BUYING OR SELLING ORDERS IN LOCAL OIL AND MINING ISSUES

[illegible] SUITE 1025 CITIZENS NAT'L. BANK BLDG. L.A.



[illegible] $100.00 Safely

[illegible] and recommend:

[illegible] OF WINNIPEG, CANADA, [illegible] BONDS—To yield 8%

[illegible] MATCH COMPANY BONDS —To yield 7.45%

[illegible] of today's low prices.

[illegible] WOLFF & CO.

[illegible] W. Hellman Bldg. [illegible] 16333 and 63944.



Money to Loan on Stocks and Bonds

EDWIN KENNEDY & CO.

STOCKS and BONDS

Members Los Angeles Stock Exchange
Pacific Cotton Exchange
San Francisco Stock Exchange

720 S. SPRING ST. LOS ANGELES

GROUND FLOOR



[illegible]OTICE

[illegible] of all active unlisted stocks.

[illegible] C. Throop Co.

[illegible] Bldg. Main 5134.



FOR SALE

| | |
|---|---|
| Richfield Consolidated | 75c |
| Richfield United | 45c |
| LaHabra Midway | 50c |

Information given on activities of all companies in Richfield district.

R. F. TAYLOR, 912 Washington Bldg. Phone 63279.



E. F. Hutton & Co.

MEMBERS

New York Stock Exchange

118 West Fourth Street

Alexandria and Ambassador Hotels

Hotel Maryland Pasadena

Private Wires to Chicago and New York



International Petroleum Co.

(Standard Oil Subsidiary)

(Mexican News)

Its second ten-inch pipe line should be completed by April 1, and the two lines will then give a capacity for moving 90,000 barrels of oil daily. A third line will be started as soon as the second one is completed. These lines tap the Zacamixtle, Amatlan and Toteco fields.

Will begin drilling in Spring south of the Tuxpam Bar and may open up some other fields in the South and West.

We strongly advise International Petroleum as a safe purchase for investment, with great possibilities.

WE SPECIALIZE IN STANDARD OIL SECURITIES.

Aronson and Company

Herman W. Hellman Bldg. LOS ANGELES. Phone Broadway 5750.

# Rich Oil Sands

If the oil sands underlying the property of the BANDINI PETROLEUM COMPANY are comparatively as rich as the very remarkable showings of oil and gas encountered in the last few days the Bandini District will make one of California's most spectacular oil fields.

Well No. 1 of the BANDINI PETROLEUM COMPANY is now drilling in the sandy gray shale which is the same formation that carries the gusher oil sands in the Montebello District. Any additional foot of depth may start the Bandini District on the road to development and production as spectacular as Montebello.

—SEE MONTEBELLO and SEE BANDINI and you will realize the great possibilities of the Bandini District to produce enormous gushers.

FREE AUTO will leave the northwest corner of Sixth and Hill streets Saturday at 1:00 o'clock to visit both these fields. Take this trip.

**BANDINI COX**
2455 East 27th St.
Office Wilshire Oil Co.
Use the Phone: South 6873.
Ask for Bandini Cox.



# LA HABRA MIDWAY OIL COMPANY

Surrounded by some of the best producing wells in Orange Co. Drilling will start on our valuable 116-acre lease in about a week. If you want to get in on what we believe one of the best speculations in the State, mail, bring or phone us your order for stock NOW at 50c per share, par value $1.00. Stock can be purchased through your broker.

Free Map, Etc., on Request.

**H. F. TAYLOR**
912 Washington Bldg.
Phone 63379



# HUNTINGTON NEWS

The Standard B 1, reported in last Sunday at 1500 barrels, was said to be making double that amount yesterday, excellent 22 gravity oil.

Call upon us for new developments of all wells, our staff representative reports to us daily.

We offer, without commission:

SUN OIL ........ 50c
HUNTINGTON CENTRAL 10c
VISTA DEL MAR ..... $1.00
TEXCAL ........ 50c
MOTOR OIL & REF. .... 70c
MID CENTRAL ...... Market
VENTURE ........ $1.00

—FREE—
Aeroview Map of Huntington Beach field, report on any Company.

*Cash, or ten, or twenty monthly payment plan.*

**Bertram D. Lackey & Co.**
Stock and Bond Brokers
304 Title Insurance Bldg.
Phone 14719. Los Angeles, Cal.



# HUNTINGTON CENTRAL

## Capitalization ONLY $300,000 Par Value, 10 Cents

The coming in of the Standard Oil Company's wells has practically proved the lease on which the Huntington Central will sink their Well No. 1, and the prediction has been made that their lease will show as large or larger production when developed. It is seldom an oil field offers such opportunities and the Huntington Central Company with its first derrick up and ready to drill stands in the midst of the BIG OPPORTUNITY there.

Get as many shares as you can at 10 cents before present allotment is oversubscribed. Cash or Partial Payments. CASH orders given immediate execution and certificates promptly delivered.

MAP showing property holdings FREE.

**Leonards & Company**
437-8 Citizens National Bank Bldg.
Phone Broadway 1836.
Cut out and mail with your order today.

LEONARDS & COMPANY,
437 Citizens National Bank Building,
Los Angeles, California.
I enclose $.................. to buy ............ shares of HUNTINGTON CENTRAL OIL CO. stock at 10 cents a share. Send certificates to

Name ..........................
Street ..........................
City and State ..........................

Phone: Broadway 1836.



# We Offer SUBJECT

800 Placentia-Pacific ........ 75c
500 Richfield United ....... 40c
500 Richfield Yorba ....... 45c
1000 Huntington Central ...... 10c
10 Yellow Taxi Cab ....... $8.00
500 Venture ........... $1.00
500 Texcal ........... 46c
500 Sun ........... 50c

Above prices net—NO COMMISSION.

OFFER US
Bandini — Placentia-Pacific
Beatty — Richfield Union
FREE Map of Huntington Beach.

Send us your order to buy or sell any stock or bond dealt in on any market.

USE OUR SERVICE TO YOUR PROFIT

**E. H. SCHIEK & COMPANY BROKERS**
Established 1908 — Incorporated 1918
Members L. A. Stock Exchange
680 I. W. Hellman Bldg. Pico 3891.



# CHINO CORONA UNITED 80c

100 to 1000 Shares.
5 to 25 Yellow Taxi Cab ......... $7.75
275 Richfield United Oil ......... 35c
50 to 500 Texcal & Refining .... 49c
125 Richfield-Yorba ......... 48c
100 to 1000 Richfield Consol ...... 71c
100 Western Pac. Oil ......... $1.15
50 to 500 Mid-Central Oil ......... 38c
50 to 500 VISTA DEL MAR ......... $1.00
100 Venture Oil ......... Bid
Motor Oil & Refining ......... 70c
1000 Trojan Oil ......... 15c
100 to 900 Huntington Central .... 10c
180 La Merced Oil ......... 80c
1 or 2 Texas Holding Co. ....... $125.00
(Well in South Bend full of oil)
100 or 500 or 1000 Carson Oil .. Bargain
50 to 500 Sun Oil ......... 50c
50 to 500 Moorpark Oil ......... 50c
100 to 200 Richfield Union ...... 65c

**We Will Buy**

Invader Oil of Texas at 5c; Beatty at 68c; Globe at 19c; Venture at 45c; German Marks at $1.80; Ridge at 60c; Redondo at 35c; Home Builders at 15c; LIBERTY BONDS and W. S. S.

**H. N. Willard & Co.**
Ground Floor, 623 S. Spring St. 14515.



# Active Stocks

WE HAVE
GLOBE PET. at ....... .25
YELLOW TAXI at ... $9.00
HARRINGTON DUMAS .50
LA MERCED at ....... .85
RICHFIELD UNITED . .40
TEXCAL at ......... .45
Pico 98—Phones—Pico 99

**GARNER & CO.**
625 South Spring
Street Floor



# SUN OIL

I am refusing VENTURE orders at 50c—the allotment being oversubscribed last week. My clients—with no exception—are putting their 50c money into the 50c shares of SUN OIL—as fast as I can present the SUN OIL facts to them.

SUN OIL—is one of the best buys in the Huntington Beach field—not only because the company is ably managed—but because of its selection of leases—located adjacent to many of the big companies and close to production—SUN OIL controlled nine leases—all of them I have seen.

I recommend the immediate purchase for cash SUN OIL at 50c a share—or I will sell on the ten payment plan—10% down and 10% a month.

Mail me today your order for SUN OIL.

**C. W. BORIS, BROKER**
426 Title Insurance Building.
Phone 66807. Los Angeles, Cal.

CUT OUT AND MAIL
PLEASE BUY ................ shares of SUN OIL at 50c. I enclose $........
Name ..........................
Address ..........................



# American Securities Co.

WILL BUY
Globe Petroleum, Bell of Montebello, Invader Oil of Texas, Richfield Union, Yellow Taxi Cab, Linda Vista, Richfield Consolidated, Beatty Oil, Trojan Oil, Bandini Oil.

WILL SELL
20 Yellow Taxi Cab ........... $8.00
2 Texas Holdings ........... $125.00
500 Heffern Oil ........... 10c
200 Jerome Superior ........... 35c
500 Placentia Richfield Central ... 35c
168 Richfield Union ........... Bid
500 Richfield United ........... 40c
50 Pomona Oil ........... Cheap

828 STORY BLDG., 6th and Broadway.
Pico 3304 and 15392.



LAST NIGHT'S NEWS ON HUNTINGTON BEACH AND RICHFIELD OIL FIELDS

Not from any company's standpoint—but from a practical OIL SCOUT—not connected with any broker or oil company, mailed free.

C. W. BORIS, BROKER
426 Title Insurance Building
Los Angeles. Tel. 66807.



# BUY MOORPARK OIL AT 50c—PAR $1.00

C. B. Collins Company
Suite 1124, Title Ins. Bldg.



# BEATTY OIL AND DEVELOPMENT CO.

516 California Bldg.
Phone 14034, Los Angeles



# HUNTINGTON CENTRAL NOW 10 CENTS

Send us your order without delay or you may be too late to acquire this attractive issue at 10c.

PERRY, CALKINS & CO.,
Richfield and Huntington Beach Stocks
715 Story Bldg. Phones, 66405, 66874.



# Atterbury & Tuttle, Inc.

## Offer for Sale

Globe Petroleum
Yellow Taxi
Richfield-Yorba
Beatty Oil
Mid-Central
Huntington Central
Vista Del Mar
Richfield United
Harrington-Dumas

## We Will Buy

Yellow Taxi
Frank Oil
Beatty Oil
Richfield Consolidated

CALL OR PHONE.

**Atterbury & Tuttle, Inc.**
Stocks and Bonds
320 Title Insurance Bldg.
14206—Telephones—63518


# DAILY EASTERN CITRUS MARKETS

CITRUS FRUIT SHIPMENTS, SOUTHERN CALIFORNIA.

[illegible]

NEW YORK, Jan. 27.—Thirteen cars of navels and one car of lemons sold. Market is doing better on navels. Lemons market is unchanged. Weather fair.

[illegible]

BOSTON, Jan. 27.—Four cars of navels sold. Market is unchanged.

[illegible]

PHILADELPHIA, Jan. 27.—Three cars of navels and one car of lemons sold. Navel market is firm. Lemon market is unchanged.

| NAVELS— | Avge. | NAVELS— | Avge. | NAVELS— | Avge. |
|---|---|---|---|---|---|
| Glen Rosa | $3.80 | Alta Cresta, imp. RIVx | 4.30 | Prize Wi[illegible] | [illegible] |
| Stateflower | 3.35 | Hobo, imp. RIVx | 3.65 | Stateflowe[illegible] | [illegible] |
| Alta Cresta, RIVx | 4.95 | | | Robusta, [illegible] | [illegible] |

PITTSBURG, Jan. 27.—Three cars of navels and two cars of lemons sold. Market is steady on oranges. Lemon market is easier.

| NAVELS— | Avge. | NAVELS— | Avge. | LEMONS— | Avge. |
|---|---|---|---|---|---|
| Daisy, COVx | $4.85 | Fort Pitt, ACGx | 4.50 | Pet, SDx | [illegible] |
| Athlete, SAx | 4.00 | Varsity, SAx | 4.00 | Yorba, N[illegible] | [illegible] |

# *May Corn Down to the Lowest Season's Price.*

[EXCLUSIVE DISPATCH.]

CHICAGO, Jan. 27.—Declines in grain prices were marked early in the day with corn and oats at new low levels. Wheat was weak and lowest for some time. A change for the better came to wheat in the late trading which carried prices up faster than they had declined and made a close ⅝ to 1⅛ cents higher for the day while corn was ⅛ cent lower to ⅜ cent higher. Oats were ⅛ cent lower to ⅛ cent higher, rye ¼ to 2 cents lower and barley ⅜ cent lower.

"Wheat prices were weakened on selling based on economic conditions, the postponement of the settlement with Germany and the light outside buying support inducing a decline to $1.58⅜, or about 5 cents under the previous day's close for March and $1.48 for May, the latter being a new low for the season. The loss was more than recovered and the close was at around the best prices.

May corn was down to 66¼, the lowest so far, with an advance of 1 cent from the bottom and the close at the top. July showed the most strength and gained ⅜ cent for the day. There was little of importance in the news."

Oats dragged lower early with a complete recovery the last sales being at the top. July showed more strength going from a discount to a premium over May which in reality is an element of weakness.

| | Open. | High. | Low. | Close. |
|---|---|---|---|---|
| Wheat— | | | | |
| March | 1.62 | 1.65 | 1.58⅜ | 1.64⅜ |
| May | 1.53½ | 1.54⅜ | 1.48 | 1.54½ |
| Corn— | | | | |
| January | .... | .... | .... | 61½ |
| February | .62½ | .... | .... | .62⅞ |
| May | .67 | .67⅛ | .66¼ | .67 |
| July | .68 | .68⅜ | .67½ | .68⅜ |
| Oats— | | | | |
| January | .40¾ | .40⅜ | .40⅜ | .40⅜ |
| May | .42¾ | .42⅞ | .42 | .42⅞ |
| July | .42⅜ | .42⅞ | .42 | .42 |

# MAY BARLEY SLUMPS; OTHER MONTHS STEADY.

Although the local grain market was quiet yesterday, with sales confined to a few sales of immediate shipment barley, and to mixed cereals, the undertone was steady for all shipments, the only exceptions being May barley and cash milo, which dropped sharply during the call. The nearby deliveries of barley closed unchanged to 25 cents per ton higher, with sales of the ten-day delivery at $1.60 to $1.62½. The future months were steady, although May barley slumped $1.25 per ton. Cash milo was 75 cents lower, but the ten-day delivery closed firm and unchanged at previous quotations. No. 2 hard winter wheat for immediate shipment was sold for $3.06½ and $3.11¼.

DAILY BOARD QUOTATIONS.

Arrivals—Wheat, 6; barley, 7; corn, 2; milo maize, 2; kafir corn, 1; flour, 8; bran, 2; shorts, 2; seed, 1; beans, 1; total, 32. Hay, 4.

| | Bid. | Asked. |
|---|---|---|
| Corn, bulk— | | |
| No. 2 yellow | $1.68⅜ | $1.75 |
| No. 2 yellow, spot | 1.68⅜ | 1.88⅜ |
| No. 3 yellow, spot | 1.65 | 1.80 |
| Miscellaneous— | | |
| No. 3 eastern milo, bulk | .... | 1.61 |
| Milo maize, car lots— | | |
| On track | 1.88⅜ | .... |
| 10-day shipment | 1.91¼ | 1.93⅜ |
| Barley— | | |
| On track | 1.68⅜ | .... |
| In transit | 1.65 | 1.70 |
| 10-day shipment | 1.68⅜ | 1.62½ |
| 15-day shipment | 1.52½ | 1.58⅜ |
| 20-day shipment | 1.52½ | 1.55 |

FUTURE DELIVERY—100-TON LOTS.

| Barley— | Bid. | Asked. |
|---|---|---|
| All January | 1.62½ | .... |
| All February | 1.40 | 1.57½ |
| All May | 1.22½ | 1.25 |
| All July | 1.15 | 1.35 |
| All August | 1.15 | 1.35 |
| All December | 1.00 | 1.35 |

YESTERDAY'S SALES.

No. 2 dark hard winter—
1 car, no smut; dockage to be deducted, shipment on or before 1-26-21 ........ $3.11¼
1 car, no smut; dockage to be deducted 3.06½
Barley—
1 car 10 days ........ 1.60
1 car 10 days ........ 1.61¼
1 car 10 days ........ 1.62½

# LIVE-STOCK MARKETS AT VARIOUS CENTERS.

[BY A. P. NIGHT WIRE.]

LOS ANGELES, Jan. 27.—Hogs (hard grain fed,) 125 to 175 lbs., 12.00; 175 to 225 lbs., 12.50.

Cattle (on foot, gross weight,) Steers, good, 9.50@10.00; medium, 9.00@9.50. Cows, good, 8.00. Calves, 125 to 150 lbs., 10.00; 175 to 225 lbs., 9.00.

Sheep—Ewes, 6.00; lambs, 12.00@12.50.

CHICAGO, Jan. 27.—Cattle, receipts, 14,000; beef steers steady; early sales mostly 10 to 25 cents lower; few choice loads held around 10.00; bulk, 7.60@8.85; better grades fat cows and heifers slow, tending lower; canners and low-priced butcher cows steady; bulk canners, 3.40@3.75; bulk butcher cows, 5.00@6.00; few heifers above 6.75; bulls and light calves steady to lower; shipping calves steady; bulk good and choice vealers, 12.00@13.00; stockers and feeders slow to lower.

Hogs, receipts, 54,000; mostly 10 to 15 cents lower than yesterday's average; lights most active; top, 9.90; bulk 200 pounds and down, 9.50@9.80; bulk 220 pounds and up, 9.15@9.35; pigs 15 to 25 cents lower.

Sheep, receipts, 30,000; no early sales choice sheep and lambs; bidding 25 to 50 cents lower; choice lamb weight yearlings, 9.50; bidding 25 cents lower on feeding lambs.

SOUTH ST. PAUL, Jan. 27.—Cattle, receipts, 1700; market extremely dull; canners and cutters steady; all others weak to 25 cents lower; bulk of common and medium beef steers, 5.75@6.75; best today, 7.25; butcher cows and heifers mostly 4.00@5.50; few up to 6.50; canners and cutters, 2.50@3.75; bologna bulls, 4.50@5.50.

Hogs, receipts, 6200; market steady to 25 cents lower. Range, 8.00@9.60; bulk, 8.75@9.50; top pigs, 9.75.

Sheep, receipts, 1500; market weak to lower; good to choice native lambs, 8.50@9.00; best fed westerns unsold; good to choice ewes quotable 4.25@4.75.

KANSAS CITY, Jan. 27.—Cattle, receipts, 5500; beef steers dull, 25 to 50 cents lower. Top, 8.50; best, 7.50@7.90; she stock weak to 25 cents lower; some better grades off more; good heifers, 7.00; choice and prime cows, 6.25@6.50; canners, bulls and calves steady; practical top on vealers, 12.00; good canners around 3.25; bulls, 5.00@5.50; stockers and feeders mostly 25 cents lower; bulk of sales, 6.25@7.25.

Hogs, receipts, 900; open 10 to 15 cents lower; closing 10 to 25 cents lower; heavies declining most; choice lights, 9.35; bulk of sales, 9.00@9.25; pigs steady; good and choice fat pigs, 9.75@10.00.

Sheep, receipts, 6500; steady to 25 cents lower; fed ewes, 5.00; lambs mostly 25 cents lower; 78-lb. fed lambs, 10.25.

PORTLAND, Jan. 27.—Cattle nominally steady; receipts, 2; unchanged.

Hogs steady; receipts, 509; extreme top, 11.00; unchanged.

Sheep nominally steady; receipts, 43; unchanged.

OMAHA, Jan. 27.—Hogs, receipts, 14,000; mostly 15 cents lower; bulk, medium and light butchers, 9.20@9.40; top, 9.45; bulk strong weight and packing grades, 8.75@9.10.

Cattle, receipts, 7000; very little doing; few early sales; light and handy weight steers to 25 cents lower; early top beef steers, 8.25; bids on heavy steers 25 to 50 cents lower; she stock generally 25 cents lower; bulls weak; veals steady; stockers and feeders steady to weak; early top on feeders, 8.00.

Sheep, receipts, 9000; lambs and yearlings 25 to 50 cents lower; some inquiry from shippers; bulk lambs, 9.50@10.00; top, 10.00; heavy lambs, 8.00@8.50; few early sales sheep steady; close 25 cents lower; light ewes, 5.25; feeders slow.

ST. JOSEPH, Jan. 27.—Hogs, receipts, 7000; 15 to 25 cents lower. Top, 9.30; bulk, 9.00@9.25.

Cattle, receipts, 3000; slow and unevenly lower; steers, 6.50@9.50; cows and heifers, 3.50@8.00; calves, 6.50@11.00.

Sheep, receipts, 4000; lower. Lambs, 9.50@10.50; ewes, 4.25@5.00.

# THE HIDE MARKET; MILWAUKEE PRICES.

[EXCLUSIVE DISPATCH.]

MILWAUKEE, Jan. 27.—Hides: Calf, green, 10@11; cured, 12@13; kips, green, 9; cured, 10; cow, green, 6; cured, 7; bulk, green, 5; cured, 6; deacons, green, each, 60; slunk, green, each, 25; horse, No. 1, 3.00; No. 2, 2.00; pelts, each, green, 10@50.

# STOCKS AND BONDS IN SAN FRANCISCO.

[BY A. P. NIGHT WIRE.]

SAN FRANCISCO, Jan. 27.—Following are today's closing quotations and sales on the San Francisco Stock and Bond Exchange.

[illegible]

# MINING STOCKS IN SAN FRANCISCO.

[illegible]

# BOSTON COPPER MARKET

[illegible]

SHIP STORES.

[BY A. P. NIGHT WIRE.]

[illegible]

SILVER QUOTATIONS.

[BY A. P. NIGHT WIRE.]

[illegible]


New Issue

# $30,000,000

# The American Agricultural Chemical Company

## 7½% First Refunding Mortgage Sinking Fund Gold Bonds

**Dated February 1, 1921** — **Due February 1, 1941**

*Interest February 1 and August 1. Principal, interest and sinking fund payable at offices of Lee, Higginson & Co. in New York, Boston and Chicago. Coupon Bonds, $1,000 and $500 denominations, registerable as to principal; fully registered Bonds, $1,000 and multiples; interchangeable. Callable, as a whole or in part, at 105 prior to February 1, 1926, during next 5 years at 103½, during next 5 years at 102½, during next 4 years at 101, and during last year at 100½.*

Interest payable without deduction for normal Federal Income Tax up to 2%.
OLD COLONY TRUST COMPANY, BOSTON, TRUSTEE

## Capitalization
(Upon completion of present financing)

| | | |
|---|---|---|
| **Funded Debt:** | | |
| First Mortgage 5% Bonds, due 1928 (closed mortgage.) | $ 6,959,000 | |
| 7½% First Refunding Mortgage Bonds, due 1941 (this issue.) | 30,000,000 | $36,959,000 |
| **Capital Stock:** | | |
| Preferred, 6% Cumulative, | $28,455,200 | |
| Common, | $32,618,900 | $61,074,100 |

From a letter of the Chairman, Mr. Robert S. Bradley, we further summarize as follows:

**BUSINESS:** The Company was organized in 1899 under the laws of Connecticut. Its business is the manufacture and sale of chemical fertilizers and allied products. It owns and operates 50 plants well distributed to serve the greater part of the agricultural districts in the United States. It also owns over 120,000 acres of land containing phosphate deposits estimated sufficient to meet the Company's requirements of this basic raw material for more than 100 years.

**ASSETS:** Total net assets, based on June 30, 1920, balance sheet but including proceeds of present financing, are valued at $113,254,547, or more than 3 times total funded debt of $36,959,000. Value of the mortgaged property alone is more than $53,000,000, or 144% of the total funded debt. In addition net current assets (working capital) are more than $55,000,000.

**EARNINGS:** Net profits applicable to interest charges for fiscal year ended June 30, 1920 (after deducting $2,308,351 for depreciation and depletion) were $7,164,733, or 2.75 times the present interest charges of $2,597,950 on the total $36,959,000 funded debt, including this issue. Average annual net profits for last 5 years were $7,630,778, or nearly 3 times these charges.

**SINKING FUND:** 3% annually of total First Refunding Mortgage Bonds issued, first payment February 1, 1923, to be used for purchase or call and retirement of Bonds; sufficient to retire before maturity more than 50% of the amount of the present issue. In addition, a sinking fund of $375,000 per year is operating to retire the First Mortgage 5% Bonds.

**SECURITY:** These Bonds will be secured by a mortgage on all real estate, plants and equipment, now owned or hereafter acquired by the Company, subject only to the $6,959,000 First (closed) Mortgage 5s, to retire which, First Refunding Mortgage Bonds are reserved. Total mortgage debt at any time outstanding is limited to 75% of the value of mortgaged properties. In addition, the Company covenants to maintain net assets at least 250% of total funded debt and to maintain current assets at least 140% of current liabilities.

**DIVIDENDS:** Regular 6% cash dividends have been paid on the Preferred Stock continuously since organization in 1899. Continuous cash dividends averaging over 5% per year have been paid on the Common Stock from January, 1912, to October, 1920 (8% during each of the last 2 years.) In January, 1921, the 2% quarterly Common dividend was paid in Common Stock at par.

## We Recommend These Bonds for Investment

**PRICE 97½ AND ACCRUED INTEREST, YIELDING ABOUT 7¾%**

*It is expected that interim receipts will be ready for delivery on or about February 1, 1921.*

# Lee, Higginson & Co.

*The Rookery*
Boston — Chicago — New York
HIGGINSON & CO., LONDON

The above statements, while not guaranteed, are based upon information and advice which we believe accurate and reliable. This advertisement appears as a matter of record only. All of the above bonds having been sold.


# PRODUCE RECEIPTS IN SAN FRANCISCO.

[BY A. P. NIGHT WIRE.]

SAN FRANCISCO, Jan. 27.—Receipts: Flour, 12,400 quarters; wheat, 935 centals; barley, 281 centals; beans, 2270 sacks; corn, 600 centals; potatoes, 3642 sacks; onions, 958 sacks; hay, 108 tons; hides, 95 rolls; lemons and oranges, 800 boxes; live stock, 100 head.

Feed oats, 1.60@1.70.

Apples, Newtowns, 1.25@3.00.

Eggplant, 10@15; beans nominal; celery, 1.50@3.50 crate; cucumbers, hothouse, 2.50@2.75 dozen; bell peppers, 10@17½; rhubarb, southern, 2.00@2.25; bay, 10 lb.; lettuce, 1.75@2.75.

SPOT COTTON.

[EXCLUSIVE DISPATCH.]

NEW YORK, Jan. 27.—Spot cotton quiet, down 65 points to 15 cents for middling upland; sales, 7700 bales.

Southern spot markets: Galveston and Augusta, 14 cents; New Orleans, 14.25 cents; Savannah, 15 cents; Memphis and Little Rock, 14.50 cents; Houston, 13.60 cents.

NEW YORK GRAIN MARKET.

[BY A. P. NIGHT WIRE.]

NEW YORK, Jan. 27.—Wheat, spot, steady; No. 2 red nominal, and No. 2 hard, 1.91 c.i.f. track New York, January shipment; No. 2 mixed durum, 1.87 c.i.f. to arrive.

Corn, spot, steady; No. 1 yellow, 84, and No. 2 mixed, 88½ c.i.f. New York, ten-day shipment.

Oats, spot, dull; No. 1 white, 55@55½.

CALIFORNIA DRIED FRUIT.

[BY A. P. NIGHT WIRE.]

NEW YORK, Jan. 27.—Evaporated apples lifeless. Prunes quieter. Apricots and peaches inactive. Raisins steady.

# ENLIST STAGE AID.

## Moving Pictures to Help Campaign for Higher Lemon Tariff.

Enlisting the aid of the stage in its campaign to get a higher tariff on lemons, the California Fruit Growers' Exchange has obtained the co-operation of Sid Grauman. He will present at his Third and Broadway house next week motion pictures of the citrus industry and there will be an orange-packing contest in which young women will participate. Citrus trees will be placed throughout the theater.

# ARRANGE FUNERAL RITES FOR DENTIST.

Funeral services for Dr. Joseph P. Mertes, dentist of 536 South Broadway, will be held from the chapel of Bresee Brothers' establishment tomorrow afternoon at 1:30. Dr. Mertes died suddenly Wednesday evening from heart trouble. Interment will be at Evergreen Cemetery.


# MOORPARK NEXT BIG ETT



# Huntington Central Oil

At 10c per Share affords the investor an opportunity to invest in a company with small capitalization whose leases are located in the very heart of

HUNTINGTON BEACH

field and directly in line between the Standard Oil Bolsa Chico and Surf Gushers. As the

STOCK IS SELLING FAST

we suggest prompt purchase. We will gladly furnish you with latest news and also a

FREE MAP of HUNTINGTON BEACH FIELD.

**H. M. Fernald & Company**
Specialists in Unlisted Oils
1029 Citizens National Bank Bldg.
Los Angeles
Phone 67371



# Trojan Oil

## 11c Bid 13c Asked

We buy and sell all active stocks. We have good news direct from MID-CENTRAL. Ask about this. See us for all new Huntington Beach Stocks.
VENTURE
SUN
HUNTINGTON CENTRAL
VISTA DEL MAR

**J. C. BURCH & CO.**
619 South Spring Street
Ground Floor Phone Bdwy. 2812



# 70 cents NOW—

Definite progress on Motor Oil's TEN-WELL DRILLING CAMPAIGN, and HUNTINGTON BEACH REFINERY, are sending Motor Oil's price steadily upward!

We cannot guarantee the present price of 70c per share, longer than SATURDAY, JANUARY 29th.

We feel the utmost confidence that this security will be selling for several dollars per share within a comparatively short period.

Our customers will be protected at the present market, on all orders received on or before January 28th. Mail orders bearing postmark of this date, will be executed at the 70c price.

Immediate purchase will permit your securing Motor Oil at a price far lower than must be paid by those who delay. Do not be among the disappointed ones. Get YOUR shares at once.

**Wm. Cheadle Borchers**
Bonds and Investments
General Underwriter and Syndicate Managers
Suite 608-10-12 Trust and Savings Bldg.
Phone Bdwy. 161. Los Angeles, California

# J. ARTHUR GREENFIELD & CO., C.P.A. CERTIFIED PUBLIC ACCOUNTANTS

Announce the opening of an

## Income Tax Department

For the specialized handling of Income Tax Matters under the [illegible] of a former GOVERNMENT INTERNAL REVENUE AGENT [illegible]

727 Citizens National Bank Building
Los Angeles, California
Telephone 13678.



# QUIRK BROTHERS

STREET IMPROVEMENT [illegible]
INCOME TAX [illegible]
The Street Improvement [illegible]
801 Hibernian Bldg.
Los Angeles, Cal.

...emical Company
...Fund Gold Bonds
Due February 1, 1941

...able at offices of Lee, Higginson & Co. in ...nominations, registerable as to prin...le. Callable, as a whole or in ...t 103½, during next 5 ...last year at 100½.

...ncome Tax up to 2%.
...RUSTEE

| | | |
|---|---|---|
| | $ 6,959,000 | |
| ...ue,) | 30,000,000 | $36,959,000 |
| | $28,455,200 | |
| | $32,618,900 | $61,074,100 |

...urther summarize as follows:

... of Connecticut. Its business is the ... It owns and operates 50 plants ...stricts in the United States. It also ...s estimated sufficient to meet the ...an 100 years.

... but including proceeds of present ...otal funded debt of $36,959,000. ...,000, or 144% of the total funded ...ore than $55,000,000.

...year ended June 30, 1920 (after ...7,164,733, or 2.75 times the pres...unded debt, including this issue. ... nearly 3 times these charges.

... Bonds issued, first payment Febru... Bonds; sufficient to retire before ... In addition, a sinking fund of ...% Bonds.

... estate, plants and equipment, now ...o the $6,959,000 First (closed) ...are reserved. Total mortgage debt ...gaged properties. In addition, the ...total funded debt and to maintain

...Preferred Stock continuously since ...er 5% per year have been paid on ...% during each of the last 2 years.) ...aid in Common Stock at par.

...Investment
...DING ABOUT 7¾%
...or about February 1, 1921.

... Co.

New York

...which we believe accurate and reliable. ...ving been sold.


# ...LEAGUER A REAL HERO.

*...Johnson Saves Boy from Awful Death.*

*...School Students Hold Meet at Santa Ana.*

*...Couples Get Permits to Marry.*

[EXCLUSIVE DISPATCH.]

...A ANA, Jan. 27.—How ...Johnson, well-known big ...ball player, saved 4-year-old ...Forbes from almost cer... ...was related here today. ...ident happened at Laguna ...where Johnson and other ...are wintering. The boy ...chums were playing on a ...he stepped over the edge ...ff in front of Johnson's ... He caught upon a small ...rock and a small bush. ...heard the lad's screams and ...secured a clothes line, las... ...boy and pulled him to ...The cliff was forty feet high ...upon the rocks at the ...would have meant almost ...death.

...DENT CONVENTION.

...advance guard of high school ...body presidents of Califor... ...arriving here today for ...convention, which will ...tomorrow and Saturday. ...a hundred delegates are ...and the Santa Ana High ...students will provide enter... ...including luncheons at ...both days. A program ...sessions relating to high ...affairs has been arranged, as ...social features.

...MARRIAGE LICENSES.

...C. Donatelli, 33, and ...Desulila, 31, Los Angeles; ...Beingrafe, 26, Santa Ana. ...M. Kuechel, 23, Orange; ...Valdes, 42, and Jennie M. ...41, Los Angeles; Leonard ..., 21, and Viola M. Went... ...21, Los Angeles; Adolph ...22 and Ruth J. Wilson, 18. ...Guy H. Wahl, 34, and ...McCalla, 31, Los Angeles; ...Dorner, 21, and Julia ...19, Los Angeles; Samuel ...29, and Mammie A. Yar... ...21, Los Angeles; Clarence ...34, and Nellie Davis, 30, ...; Charles F. Markley, 24, ...A. Seymour, 21, Los An... ...and Greer, 21, and Leona ...Los Angeles; Sacorro Gar... ...and Pascuala Perey, 16, ...James D. Fitzgerald, 20, ...and Florence M. Brownless, ...anda; Albert Welba, 24, ...and Anna Truza, 20, Hol... ...Randolph Dietrick, 24, and ...A. Bearden, 21, Los An... ...Abner J. Wilson, Jr., 34, and ...Drumm, 21, Long Beach; ...B. Hardy, 41, and Effie ...ll, 41, Ontario.

..."SUICIDE" MAN'S HOME.

...y husband was shell shocked ...ance and isn't responsible," said ... Alex Compas of 946 Val Verde ... yesterday in explaining the ...of a purport of suicide note ...by him on a Courthouse bul... ...heard the day before. "Yes, ...husband is home now, but he ...remember anything about ...it. However, he is still suf... ...severely from his battlefield ...."

# South Visited by Light Rain; More to Come.

The rainfall which visited Southern California yesterday will continue throughout today, according to the report of the U. S. Weather Bureau last night.

The precipitation in Santa Barbara, which reached the .75-inch mark, was the heaviest in Southern California. Santa Monica, Venice and the foothill cities also received an abundant shower.

Following is the precipitation up to last night:

| | Storm. | Season. | Last season. |
|---|---|---|---|
| Los Angeles | .20 | 6.06 | 4.80 |
| Glendale | .25 | 7.33 | 7.45 |
| La Habra | .10 | 5.24 | 5.59 |
| Yorba Linda | .04 | 5.20 | 6.74 |
| Glendora | .25 | 9.77 | 8.55 |
| Anaheim | .13 | 5.89 | |
| Ontario | .22 | 8.30 | 6.21 |
| Van Nuys | .46 | 7.02 | 4.27 |
| Pasadena | .22 | 8.54 | 8.00 |
| Whittier | .29 | 5.76 | 6.32 |
| Eagle Rock City | .41 | 9.87 | 5.40 |
| Santa Barbara | .75 | 7.56 | 3.77 |
| Santa Monica | .62 | 6.85 | 5.60 |
| Venice | .50 | 6.19 | 5.02 |
| Sierra Madre | .41 | 8.90 | 10.70 |
| San Bernardino | .14 | 7.33 | 5.93 |
| Pomona | .28 | 8.56 | 7.68 |
| Santa Ana | .25 | 5.86 | 5.08 |
| Monrovia | .37 | 7.92 | 9.08 |
| Redlands | .20 | 8.98 | 5.22 |
| Riverside | .15 | 3.96 | 3.63 |
| San Fernando | .52 | 7.60 | 5.54 |

NORTHERN POINTS.

| | Storm. | Season. | Last season. |
|---|---|---|---|
| Eureka | .32 | 30.82 | 10.82 |
| Red Bluff | .78 | 19.92 | 4.62 |
| Sacramento | .24 | 11.22 | 8.41 |
| Mt. Tamalpais | .15 | 18.88 | 8.31 |
| San Francisco | .32 | 17.14 | 4.58 |
| San Jose | .11 | 10.45 | 8.21 |
| Fresno | .16 | 5.18 | 2.20 |
| San Luis Obispo | .52 | 9.85 | 6.03 |

IN THE NORTH.

[EXCLUSIVE DISPATCH.]

SAN FRANCISCO, Jan. 27.—While the storm warnings along the Coast have been taken down and no considerable wind is expected, the rain will continue to fall intermittently for another twenty-four hours, says E. A. Beals, U. S. forecaster.

Last night the wind reached a velocity of seventy-five miles from the south at Point Reyes and rain was general all over the State, though the heaviest fall was only .72 of an inch at Red Bluff.

Five inches of new snow dropped on the summit, making the pack 114 inches. The storm is moving slowly northeastward and is losing energy as it goes, Beals says.

## WILL VOTE ON LIGHTS.

**Residents of Hollywood District to Have Bond Election.**

The City Council yesterday authorized the calling of a special election in the Hollywood district for the purpose of placing before the voters a proposed bond issue of $1,250,000, to provide a street lighting system for that district. The election was petitioned for by Hollywood residents. It is expected that it will be held in March.

TO TELL OF MESOPOTAMIA.

Raphael Emmanuel, a native of Mesopotamia, will speak at the First Unitarian Church, 925 South Flower street, at 8 o'clock tonight, on "Mesopotamia of Today." He will appear in native costume and following the lecture will answer questions.

GRACE GRUBB TO SING.

Grace Grubb, a protege of Ellen Beach Yaw, will give a recital at the Ebell Club tonight. Georgiella Lay will accompany her. The program includes the aria, "Batti, Batti;" and "Spring's Invitation," by Madam Yaw.

# Son of Wealthy Texan Loses in Divorce Battle.

Mrs. Dolores A. Caples was granted a divorce from Joseph A. Caples, son of the late millionaire lumberman of El Paso, Tex., in Judge Walton J. Wood's court yesterday. Mrs. Caples was also given the custody of a minor child and $150 a month alimony. Her attorney, Paul H. McPherrin, was awarded $750 attorney's fees.

The decree was granted on Mrs. Caples's cross-complaint. She asserted that her husband's charges connecting her name with Clyde Mankin, were unwarranted and constituted extreme cruelty. She attributed his actions to jealousy and indulgence in liquor. An altercation at the Caples's beach house following a party at Seal Beach, was described by witnesses, who said that at that time Mr. Caples was intoxicated.

Mr. Caples did not appear in court, but was represented by counsel. He denied that his interest in the Caples estate was worth $500,000, and said that it did not exceed $100,000.

# Hunger Striker Firm in Resolve to Refuse Food.

The worst is now over and I am still firm in my resolve not to eat as long as I am held in this or any other jail."

This is what Health Engmark, the hunger-striking chiropractor, said yesterday at the end of the fourth day of his hunger strike.

Engmark declared that the craving for food is passing and that the worst day was the third of his hunger strike. He declared himself ready to die for the "cause." He says he is making a fight for all chiropractors and is standing for a principal against the American Medical Association.

## FREED IN ONE CASE; NABBED ON ANOTHER.

Although a charge against Mrs. Fannie Rosenberg of larceny from the person, was dismissed yesterday by Justice Follette, she was immediately rearrested upon a complaint issued by Dep. Dist.-Atty. Hill. In the second complaint she was accused of attempted larceny and attempted burglary of a local department store. She was arrested in the store by a woman detective while supposedly picking another woman's pocket. She was arraigned on the second charge.

## TWO YEARS FOR SHOT.

**Man Who Used Gun When Presented With Bill Sent to Prison.**

For shooting George Tietzin in the leg when the latter presented him with a bill for $3 for damages in an automobile accident, John Chimes was sentenced to two years in San Quentin yesterday by Judge Reeve. Chimes was convicted of assault with a deadly weapon. He asked for probation, which was denied.

# WIDOW CHARGES CRIMINAL PLAN.

*Says Vast Broome Estate Has Been Undervalued.*

*Declares its True Worth is Twenty-five Millions.*

*Names McAdoo as Co-trustee in Her Statement.*

Echoes of one of the most bitterly fought will cases in California history were again heard yesterday when Frances Broome, the late William Richard Broome's widow, who was granted only a third of his vast estate in Ventura county, filed with the county recorder an unusual document, in which she charges she has been the victim of criminal conspiracy on the part of various officials.

The instrument was filed as a formal notice, in which Mrs. Broome announces that she has appointed William Gibbs McAdoo, formerly Secretary of the Treasury and Director-General of Railroads, as her co-trustee.

The document is addressed to the Superior Court of Ventura county and "to all those whom it may concern." Among the many declarations it contains is, that the Broome estate, including 24,000 acres of the most fertile lands in California, is valued at $25,000,000, and not at $4,000,000, as estimated at various times during twenty years of litigation.

CAUSE CELEBRE.

The Broome case figured in the Ventura courts for many years. The court fight was waged between Mrs. Broome on one side and her three children, Thornhill, Montague and Amy Lillian Broome, on the other side. The mother claimed the claimed the rights to the entire estate, but the Superior Court decided against her, concluding that she was entitled to only one-third of the estate, the other two-thirds to be divided among the three children. This decision was also upheld by the Supreme Court.

The text of the instrument filed yesterday is in part as follows:

"I, Frances Broome, widow of the late William Richard Broome, do hereby give formal notice that I have appointed William Gibbs McAdoo, late Director-General of Railroads, my co-trustee, a right I possess under the said will of the late William Richard Broome. (Signed) FRANCES BROOME, widow of the late William R. Broome, appointed under the will as sole executor to same without bonds and sole trustee of all his property in this county and with the right to the whole of the income without restriction.

"The evil powers that be have had recourse to various proceedings to keep me from the enjoyment of my property. I hold them responsible for misleading articles in the California papers, presumably for the purpose of prejudicing the public mind.

HUGE PROPERTY.

"The major interest involved portions of Guadalanca, Conejo and Colonial Ranchos, situated in Ventura county and consisting of about thirty-six square miles, or 24,000 acres, more or less, within a ring fence. There are two natural boundaries on one side, and a volcanic mountain, Old Boney, on another. The reserve price of these properties, irrespective of the royalties, is $25,000,000, and has never been $4,000,000, as the papers stated.

"There is a harbor inside the properties, reputed to be the finest between San Diego and San Francisco. The soundings reported eight fathoms close to the shore, capable of harboring deep-sea vessels. Probably this harbor alone is worth the reserve price above stated."

## CALLS SIP REAL TEST.

**Instruments Unnecessary to Learn if Liquid is Booze, Says Judge.**

"It is not necessary, in this country, to use instruments to identify whisky when we can taste it," U. S. District Judge Trippet said yesterday during the trial of Fred C. Robinson, a port watchman at Los Angeles Harbor, and Cosmos Tombos, a Greek waiter on the steamer West Hika. Prohibition Inspector Kriete then sampled the exhibit in the case, and pronounced it booze. Previously Asst. U. S. Atty. Ellis, for the government, and Attorney Russell Graham, on behalf of one of the defendants, had sampled the forbidden liquid.

Tombos was found guilty, but the jury recommended mercy, because the Greek says his health is failing and he wants to return to his native land before he dies. Robinson was eliminated from the case when Judge Trippet, after hearing the witnesses, expressed the opinion that he was not guilty. Testimony showed that one night last October more than 100 bottles of whisky were removed from the West Hika to an automobile waiting on the San Pedro wharf. Cosmos, before U. S. Commissioner Long, had attacked the charge of transporting liquor on the ground that he was arrested before the automobile began to drive away.

## LEGISLATOR TO AID LINEBERGER FORCES.

Alfred L. Bartlett, chairman of the Republican County Central Committee, who returned yesterday from Sacramento where he has been serving as a member of the Legislature, will today address a meeting of the Women's Republican Study Club in the interests of Maj. Walter F. Lineberger, Republican candidate for Congressman from the Ninth District at the special election on February 15. Maj. Lineberger will talk on legislation dealing with moral, temperance and economic problems.

WOBBLY WHEELS wear out tires. Have your wheels trued up. Western Wheel Co., 1625 South Los Angeles street.

"LUCKY Thirteen" Sale—SEELIG'S.


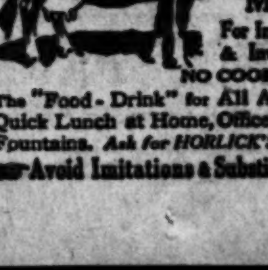

Safe Milk
For Infants & Invalids
NO COOKING
The "Food-Drink" for All Ages.
Quick Lunch at Home, Office, and Fountains. Ask for HORLICK'S.
Avoid Imitations & Substitutes


# PEACOCKS GET MAN INTO JAIL.

**Fresno Owner of Gorgeous Birds Trails Russian to This City.**

After having trailed three peacocks from Fresno to this city, Alfred Olsen yesterday afternoon brought about the arrest of Arsen Catamagian, a Russian, living at 433 South Pecan street, on a charge of petty larceny and recovered two of the birds. Catamagian will be taken into Police Court today.

According to Mr. Olsen, the Russian drove past his ranch near the outskirts of Fresno several days ago. Olsen's three prize peacocks were enjoying a little sunshine along the roadside and Catamagian threw them into the rear of his machine and drove away, it is charged. From a license number secured by persons in the neighborhood, Catamagian was trailed to this city and yesterday Olsen brought about his arrest.

Although police officers searched Catamagian's residence only two of the stolen birds were recovered. No trace of the third peacock could be found.

## CAR IS STORM CENTER.

**Kansas Widow Trades Auto; Sued on Ground of Fraud.**

Mrs. Stella R. Liggett, a widow, bought an automobile in a Kansas city and, hiring a driver, she brought it to Los Angeles. Her four children accompanied her on the trip.

She traded the car into Leedom Brothers, Long Beach, for a new machine.

Yesterday she was in Judge J. P. Wood's court defending a suit by Leedom Brothers to recover the value of the new car, on the ground of fraud, namely, that the trade was made by Mrs. Liggett upon her representations that the Kansas car was good.

Leedom Brothers contended that the Kansas car cannot be registered. They also set up that it had been stolen in that State.

Mrs. Liggett started westward with the car's license plates intact. She asserts the plates were lost en route, and she arrived in Los Angeles without them.

# LIVED HALF CENTURY IN CALIFORNIA.

*Pioneer Clothier Dies on Street; Came to West Late in Sixties by Nicaragua.*

Funeral services for Leopold Goldsmith, 71 years of age, will be conducted at 10:30 a.m. today in the chapel of Sharp and Sons. Burial will be in the Home of Peace Cemetery.

Mr. Goldsmith died suddenly Wednesday afternoon at Fourth and Hill streets. Heart disease is believed to have been the cause of his death. He left the tailoring establishment of his nephew, George Goldsmith, 618 South Spring street, at about 3 p.m. Wednesday, apparently in good health, and dropped dead about an hour later as he was crossing Hill street at Fourth.

The deceased was a native of Posen, Germany. He came to America with his parents when an infant, and when 15 years of age, he left his home at Baltimore for California, coming by the old Nicaragua route. He was two years making the trip and arrived in Southern California in 1867.

At first Mr. Goldsmith settled at the "Old Four Corners," where the city of Azusa now is. Later he went to Tustin, where he was appointed postmaster, being the first man ever to hold that position there.

In 1887 Mr. Goldsmith came to Los Angeles to join his nephew, George, and the two opened a clothing and furnishing store at 200 North Main street, in what was then the business center of this city. Later George Goldsmith went into business for himself, and the uncle retired, turning his affairs over to two other nephews, Gus and J. Goldsmith.

Since retiring from business Mr. Goldsmith has made his residence with his nephew, George, at 2300 Canyon Drive. He has been a member of the Santa Ana Lodge of Odd Fellows for the past forty years. Besides his three nephews in this city he leaves several nephews and nieces in Baltimore. He was the last of three Goldsmith brothers who emigrated from Baltimore to this city in the early days.

MONEY FOR ROAD WORK.

Supervisor Allen of the Angeles Forest Reserve was informed yesterday that the Board of Supervisors of San Bernardino county has appropriated $2400 for trail work during the present year, the money to be spent within the territorial lines of that county.

"LUCKY Thirteen" Sale—SEELIG'S.


VISTA DEL MAR —NEXT!

WITHIN the next few days, Huntington Beach will witness the drilling in of Vista Del Mar's first well—a well that has actually penetrated the oil sands—with showings ABSOLUTELY UNSURPASSED by any well in the whole field.

"A tremendous producer," is the verdict of the oil men. And we cannot expect anything else, as the rich oil sand struck at 2000 feet gave UNDISPUTED and POSITIVE PROOF that the oil formation lies directly underneath our FIVE LEASES.

5 Leases of Proven Oil Land!

One of Vista Del Mar's great assets is the fact that all FIVE LEASES at Huntington Beach are absolutely proven by this one well. And the very fact that Vista Del Mar No. 2 will be started before February 6th and No. 3 very shortly, makes Vista Del Mar by far the most attractive Huntington Beach oil stock.

A small amount of treasury stock now offered—to permit no delay in starting Well No. 3.

We are fully financed for the drilling of No. 2—and are acting to avoid delay in starting No. 3. The present issue is limited, and will undoubtedly be heavily oversubscribed. Purchasers who buy at once can secure stock at par value, $1.00, by mailing the coupon, or calling at the office.

VISTA DEL MAR OIL COMPANY
717 Citizens National Bank Bldg.
Phone 63633 Los Angeles

Vista Del Mar Oil Co., 717 Citizens Nat'l Bank Bldg., Los Angeles, California
Send me certificate for ....... shares of Vista Del Mar stock at par, $1. Enclosed find $ ......... in payment for same.
Name ................
Address ................



TEXAS HOLDING COMPANY
604-607 Hibernian Building
DRILLING AND OPERATING IN

HUNTINGTON BEACH ........ CALIFORNIA
YOUNG COUNTY ........ TEXAS
THROCKMORTON ........ TEXAS
CARPENTERIA ........ CALIFORNIA
SOUTH BEND ........ TEXAS
VENTURA COUNTY ........ CALIFORNIA

Any one field will make your investment highly profitable


Famous Writers contribute each week to the TIMES' ILLUSTRATED MAGAZINE. Many periodicals selling at 25c a copy contain stories and articles by these same authors. Instead of paying 25c, subscribers to THE TIMES get this interesting feature at no extra cost.

Investment Securities — Andrews & Co. 914 Grosse Bldg., Sixth and Spring. Branches Throughout the U. S.

...the HUNTINGTON BEACH GUSHER FIELD will reward the investor—the big fellows—the giant corporations can't get the cream—all the cream—because like the townsite of ...Burnett and surrounding country—the property was owned by small land owners—and the big fellow's proposition didn't look any better than the smaller man—if the Standard Oil—General Petroleum and Union Oil could have acquired all the leases at Huntington Beach—they would have taken them—and left the smaller companies for the outskirts.

—While this space is bought and paid for by the SUN OIL COMPANY operating at Huntington Beach—we wish to state that we see no reason "UNDER THE SUN" why such companies as VISTA DEL MAR,—VENTURE—TEXCAL—HUNTINGTON CENTRAL—REPUBLIC PETROLEUM—MID CENTRAL—and many other companies financed by the public—with the earnest desire of going after the oil—WHY THEY WILL NOT MAKE GOOD—...ing the reward for the investor who has taken a chance with them.

—Your chance to win depends also on the location of the company's leases—THE NUMBER OF LEASES—THE PERSONNEL OF THE COMPANY—AND A SUBSTANTIAL TREASURY RESERVE.

50c SUN OIL COMPANY 50c
Offers the Investor Nine Chances to Win

—NINE LEASES—controlled by the SUN OIL COMPANY in the Huntington Beach Field ...scattered throughout the proven territory adjacent to the big companies—within practically a stone's throw of some of the best in the field—GIVES YOU THE NINE CHANCES TO WIN—

—Some people are satisfied to invest in a Huntington Beach company with one or two locations—and it looks like a safe investment at that—but how much securer is your money in a company with nine leases—NINE CHANCES TO WIN.

—THE PAST WEEK'S SALES—OF SUN OIL—which have been enormous—have convinced us that the public want a NINE CHANCE TO WIN COMPANY—one man's subscription this week—and from a business man too—termed the SUN OIL COMPANY—the NINE CHANCE TO WIN COMPANY,—

—EVEN WITH THE OPENING OF OUR CAMPAIGN—we can see the end in sight—we ...right now that the first allotment of 50c stock will be over-subscribed a week or ...days sooner than the VENTURE campaign—which was off the market in less than 30 days from their first announcement.—

—SUN OIL HAS THE LOCATIONS—HAS THE SUBSTANTIAL BOARD OF DIRECTORS—HAS THE CO-OPERATION OF ALL BROKERS—and lastly has a strong treasury reserve. Has the big chance to win.

—SUN OIL should prove a winner—it will win for you if you are one of the first buyers—and not one of those who wait for production or buy at higher prices.

—In buying SUN OIL shares now—you are buying direct treasury shares—fully paid and non-assessable—and you can buy them now at 50c a share.

—Fullest possible particulars about the company's organization—the location of the company's nine leases—is explained in pamphlet which we mail on application—

—But we advise you to make your reservation at the 50c price now—by phone—telegraph or mail.

SUN OIL COMPANY
("NINE CHANCES TO WIN" COMPANY)
Suite 306 Title Insurance Building
...and Spring Streets, Los Angeles, Cal. Phone 14719

NINE CHANCES TO WIN COUPON
SUN OIL COMPANY,
306 Title Insurance Bldg., Los Angeles.
Please reserve.......................shares of SUN OIL COMPANY at 50c per share. I enclose $............ in full payment for same. Issue stock in the name of..........................................
..................................Address ..........................................
Fill in your name and address for particulars and our AEROVIEW MAP of the field—but don't fail to send in a reservation. There are also nine chances to one that there will be no 50c stock left next week.



LAST WEEK
ARE YOU IN OR OUT?
By Louis J. Wilde

NOW LET US TALK BUSINESS

February 1st, the Community Oil Company will make application to the Commissioner of Corporations to advance the price of stock upwards to $2.00 per share on its merits and value and not on hot air.

X

*It is the hope of this Company that stock will advance on its worth to at least $5.00 per share before the 1st of July and should any of the new wells contemplated by our Company do anything like the Armstrong well across the line at El Dorado, Arkansas, on the same Sabine Uplift, $5.00 per share would be passed overnight.*

X

These are not possibilities, but probabilities. During the next few days and to February 1st, only, you can buy for one dollar per share at old, original, ground-floor price as promised in advertisements—this being an emergency sale to protect our options due on February 1st and is positively not a stereotyped offer, for we believe it is the better judgment to make sacrifices now to meet emergencies rather than submit to doubtful finals and "lose the good we might obtain by fearing to attempt."

LAST WORD FROM OIL FIELD
By GEO. L. CRAIG

Beaumont, Tex., Jan. 22, 1921.
(Telegram Just Received)

Community Oil Company
315 Marsh-Strong Bldg.
Los Angeles, California:

Just returned from Carthage. Opened up well to let officers see well in action. Secured fine photos of same. Timber on ground for Community Well rig. Builders ready to commence next week. Be sure and have money on the ground February 1st and not wait until last minute to save options held by us on the Sabine Uplift, same as large Arkansas well, which is east of us in Arkansas. Quality of oil is the finest have ever seen. Am informed approximately all Panola County has been leased up by different oil interests.

(Signed) GEO. L. CRAIG.
President Carthage Oil Company,
Vice-President Community Oil Company.

X

*WE ARE ADVISED and legally represented in Texas by Judge William M. Crooke of Beaumont, an executive officer of the Lawyers Institute of America. He is considered the highest authority on oil and title rights in the State of Texas and the writer has enjoyed his personal friendship for over twenty years. The Judge also put $5000 of his own money in this same project (wire and find out.)*

X

AM NOT DEPENDING upon my judgment in these matters and am not writing personal glitterings about the field advertised. Aside from being on the ground in person, I furnished you verbatim reports from the best brains in the oil game of Texas. Joe Myers is in charge of operations. He is president of the Unity Oil Company, Beaumont, and has been for the past fifteen years; is an oil man of note and integrity. He has put $25,000 of his own Company's money in this deal. (Wire and find out.)

X

*I ALSO HAD WITH me in Texas, one of our own field men and you have already been furnished the report on the Carthage project by the Inspector and Appraiser for the Secretary of State, of the State of Texas. Read the analysis of our oil made by the Chemist for the Magnolia Oil Company—a Standard subsidiary. (Wire and find out.)*

X

IMPORTANT TO YOU

Do not wait until the last minute. Bring in your check or make arrangements for your portion with Mr. Smith, Treasurer, Suite 315 Marsh-Strong Bldg., Los Angeles.

Open Evenings Until 8:30 p.m.

X Open Evenings Until 8:30 p.m. X Books Closing X



...cents NOW—

...gress on Motor Oil's TEN-WELL ... CAMPAIGN, and HUNTINGTON ...FINERY, are sending Motor Oil's ...ly upward!

...guarantee the present price of 70c per ...r than SATURDAY, JANUARY 28th.

...utmost confidence that this security ...ing for several dollars per share ...paratively short period.

...will be protected at the present ...all orders received on or before Jan... ...Mail orders bearing postmark of this ...executed at the 70c price.

...purchase will permit your securing ...a price far lower than must be paid ...future. Do not be among the dis... ...Get YOUR shares at once.

...Cheadle Borchers
...Bonds and Investments
...Underwriter and Syndicate Managers
...8-10-12 Trust and Savings Bldg.
...Los Angeles, California

WM. CHEADLE BORCHERS, ...Trust and Savings Bldg., Los Angeles, Cal.
...Name ...
...Address ...



...GREENFIELD & CO., C.P.A. ...
...FIED PUBLIC ACCOUNTANT...
...ome Tax Department
...itizens National Bank Building
Los Angeles, California

STREET IMPROVEMENT ...
...THERS

Store Open All Day Saturdays

*Purchases Made Today by Those Having Credit Accounts Will Be Charged on Next Month's Bill*

# Opportunity Day

| JAN. 1921 | | | | | | |
|---|---|---|---|---|---|---|
| SUN | MON | TUES | WED | THURS | FRI | SAT |
| | | | | | | 1 |
| 2 | 3 | 4 | 5 | 6 | 7 | 8 |
| 9 | 10 | 11 | 12 | 13 | 14 | 15 |
| 16 | 17 | 18 | 19 | 20 | 21 | 22 |
| 23/30 | 24/31 | 25 | 26 | 27 | 28 | 29 |

The first Opportunity Day in 1921 sets a pace in value-giving for all subsequent events for balance of the year. Every department comes forward with feature prices—taking even greater reductions for this one day, bringing January Clearance prices to a still lower level.

**Hamburger's** ESTABLISHED 1881

Home 10063 —— PHONES —— Bdwy. 1168

*Look for the Opportunity Day Signs in Every Department*

### Axminster Rugs, 4.75

Oriental and conventional patterns of great beauty and in a really fine quality for so low a price. Rugs in this group priced as high as 9.50 are reduced to the Opportunity Day level—4.75. Size 27x54.

**4.6x7.6 Grass Rugs, formerly 12.50, sale priced 7.75.**

**27x54 Rag Rugs, formerly 4.50, sale priced 2.25.**

(Hamburger's—Third Floor—Today)

### Imported Tapestry, ¼ Less

Handsome pieces, in lengths 3 to 6 yards, suitable for upholstering. A rare opportunity to save—for original prices were 2.50, 5.00 to 8.50, and the saving of 25 per cent on these amounts may be effected on Opportunity Day.

Bordered Marquisette, formerly 50c to 65c, special 30c.

Imported Curtains, 2½ yds. long, special 4.75 pair.

36-in. Terry Cloth, formerly 1.65, special 75c.

36-in. Printed Marquisette, formerly 75c, sale priced 37c.

Oil Opaque Window Shades, small sizes, special 59c.

(Hamburger's—Third Floor—Today)

### "As Is" Clearance of China and Glassware 3c, 5c, 8c, 10c, 15c, 25c, 35c, 50c and up

Throngs of people always look forward to these events, offering fine pieces of china and glassware with slight imperfections or odd lots at such tremendously lowered prices.

Jardinieres, bric-a-brac, and table pieces—in the above price groups for convenience.

No C. O. D.'s—No Exchanges and No Deliveries.

(Hamburger's—Fourth Floor—Today)

### Hughes' Ideal Hair Brushes One-Third Less

If you buy a Hughes Ideal—you have bought the best brush of the kind there is. The Opportunity Day reduction of one-third on regular prices will mean great savings for those who take advantage of the offer.

(Hamburger's—Main Floor—Today)

### Perfumes at Feature Prices

Le Trefle Essence—that popular French perfume that is regularly 1.25 an ounce, is reduced for Opportunity Day to 85c. At this price we must limit each customer to one ounce.

Piver's Le Trefle Essence in package, formerly 2.20, special 1.75.

Piver's Le Trefle Sachet, regularly 78c oz., special 50c.

(Hamburger's—Main Floor—Today)

### Hot Water Bottles, 1.15

Finest rubber in the number 2 size, the regular price being 2.00. Opportunity Day only at 1.15.

**Fine 2.00 Fountain Syringes, 1.15.**

(Hamburger's—Main Floor—Today)

### 7.00 Book Ends at 4.95

A great variety of patterns—assuring all who buy at this reduction a satisfactory choice. This is but one of the feature values in the Art and Gift Shop—others being:

**4.25 Baby Baskets, white enamel, at 2.75.**

**65c Natural Willow Lunch Baskets at 35c.**

**23.00 and 24.00 Oval Mirrors, special 15.00.**

(Hamburger's—Art and Gift Shop—Third Floor—Today)

*Women's Smart Springtime Models*

## Trimmed Hats 10.00

A wonderful opportunity to get a new, right-up-to-the-minute spring hat for this small price. Choose from satin, cire, cellophane and faille, dress and tailored models both for the matron and the younger woman. Models that reflect the very latest modes as well as that note of distinction for which Hamburger hats are famous.

(Hamburger's—Second Floor—Today)

## Men's Raincoats, 19.50

The genuine English-made gabardine coats in sizes 36 to 42. These were formerly 35.00.

## Men's Leather Reversible Coats, 29.50, 39.50, 49.50

Black and tan colors. Reversible leather and gabardine. Also leather and wool tweeds. One of the most useful coats a man can own. Only Opportunity Day would bring them at these prices.

### Men's Stitched Cloth Hats at 2.65

Made from all-wool tweeds in grays, tans, browns and greens. Also in plain colors and mixtures. Newest shapes. All sizes.

### Men's Jersey Sweaters at 2.95

Pure worsted jerseys in all the wanted plain colors, V-neck and roll collar styles. Formerly 4.00 and 5.00.

### Men's 50c Suspenders now 25c

### Men's "Winsted" Underwear at 1.65 Garment

Medium weight wool and cotton mixed—shirts and drawers, sizes 34 to 48. Natural gray color.

### Men's 50c Garters, now 25c
### Men's 50c, 75c and 1.00 Belts, 25c
### Men's 50c, 75c and 1.00 Handkerchiefs, 25c

Discontinued lines, but great values.

(Hamburger's—Men's Store—Main Floor—Today)

## Boys' Suits and Mackinaws, 9.50 ea.

The suits are all-wool cheviots and cassimeres in fancy patterns and mixtures. Also plain blue serges and corduroys. Broken sizes of much higher priced lines. Sizes 6 to 18 years in the lot.

The mackinaws include an unrestricted choice of our entire stock, coats that sold formerly at 15.00, 18.00 and 20.00 each. Your choice now at 9.50. Sizes 8 to 18 years among them.

### Boys' Wool Novelty Suits at 9.95

All-wool jerseys in plain and heather shades. Also blue serges and mohairs. Middy, Balkan and Oliver Twist models. Sizes 3 to 8 years in the lot.

### Boys' Cotton Handkerchiefs, 10c

Good quality cambric, hemstitched, boys' sizes.

### Boys' Muslin Night Shirts, 95c

Neatly finished, carefully made, prettily trimmed. All sizes. Formerly 1.35 and 1.50.

### Boys' Heavyweight Union Suits, 95c

Ribbed union suits, long sleeves and ankle length. Heavy weight, good quality, ecru color. Formerly 1.50 and 1.75.

### Boys' Hats at ⅓ Less

Cloths, velvets and plushes, in styles adapted to boys of all ages—great variety, all sizes.

### Boys' Knicker Trousers at 2.95

Corduroys and fancy cloths. Broken lines. Formerly 3.45, 3.95 and 4.45.

(Hamburger's—Boys' Store—Main Floor—Today)

*Opportunity Day Brings Women's*

## Blouses and Overblouses 6.95

A special purchase brings these beauties of georgette at this low price for such style and quality. The very newest colors among them, such as honeydew, porcelain, zinc, tomato and others, as well as the wanted other colors. All style necklines and long and three-quarter sleeves. Elaborately trimmed with beads, embroidery and braid, as well as the smart color combinations that are so dressy. Shop early.

(Hamburger's—Second Floor—Today)

*Women's and Misses'*

## Coats, Suits and Dresses at Half Price in the Sale

*"One-of-a-Kind" Featured in This Event Making It Imperative to Be an Early Shopper if One Wishes an Unrestricted Choice of the Group*

Models that are a part of our winter stocks—but are so styled and of such fabrics as to make them fashionable for midseason and spring wear.

Coats and suits of rich woolen fabrics, dresses of both silk and wool—all at half former prices.

(Hamburger's—Second Floor—Today)

### Samples Brisbe's Curtain Net Half Price

Lengths from 1 to 1½ yards—in that superb quality always associated with Brisbe's nets. Formerly priced from 11.50 to 25.50 a yard—Opportunity Day, 5.75 to 12.25.

(Hamburger's—Third Floor—Today)

### "Bundle" Sale Wallpaper

All remnants, room lots and small lots, left over from months of selling, are to be tied in bundles and sold on Opportunity Day from

1.50 to 7.00 a Bundle.

Sidewalls and ceiling paper are separate—affording the greatest saving opportunity of the season in this department.

(Hamburger's—Third Floor—Today)

### Wool Mixed Blankets, 6.95

Formerly Priced 8.75

Sharply reduced for Opportunity Day—the generously large size, 70x80. In addition to the warmth-giving properties, there is the attractiveness of the plaids to recommend them.

25.00 Wool Blankets, 70x82, 13.75 each—while they last. The famous "Hudson Bay" blanket.

(Hamburger's—Main Floor—Today)

### Women's Bathrobes, 7.95

Heavy Beacon robes with conventional designs or plain, trimmed with satin ribbon. Silk cords to match. Formerly priced 10.95 to 12.95.

(Hamburger's—Second Floor—Today)

### Women's Bungalow Aprons at 1.95

A large assortment of aprons in beautiful plaids, checks and plain ginghams—styles too numerous to describe, all of them most popular. Light and dark colors at this Clearance price. Sizes 36 to 40.

(Hamburger's—Second Floor—Today)

### Women's Crepe Kimonos at 3.95

The practical models that would ordinarily be marked much higher than the Opportunity Day price. Plain and figured models in a choice of several light colors.

(Hamburger's—Second Floor—Today)

### Women's Gloves at 75c Pr.

Two-clasp kid and chamoisette as well as long silk gloves comprise this remarkable sale group. Early shopping is advisable, for there are not all sizes in every style. At this price they will fairly "fly."

(Hamburger's—Main Floor—Today)

### Babies' Carriages, 37.50

A high-grade reed carriage at an Opportunity Day price. All are made with the real reed roll on the body and hood and are upholstered with Prince's cord. Adjustable sliding hood. Artillery wheels.

(Hamburger's—Fourth Floor—Today)

### Boys' Roller Skates, 1.50

Here is another lot of roller skates, ball-bearing—the kind all boys want—at a great reduction.

In the Toy Department—Ouija Boards, special 95c.

(Hamburger's—Fourth Floor—Today)

### Women's Jersey Vests 4.65

Extra length silk vests—band top or bodice ribbon top styles. This quality is regularly 6.95—flesh color, for Opportunity Day 4.65.

(Hamburger's—Second Floor—Today)

### Imported Wool Scarfs 5.00

Long, straight scarfs with fringed ends in all the new colors. Regularly sold as high as 16.75. Special 5.00.

**Sample Neckwear, 2.50 each.**

**Georgette or Net Neckwear, 75c.**

(Hamburger's—Main Floor—Today)

### Union Linen Damask, 1.25

Good, heavy weight, silver bleached—the quality that gives the utmost in wear. This regular 1.75 quality is 64 inches wide and for Opportunity Day is reduced to 1.25 yard.

**1.35 Union Linen Damask, 59 in. width, 85c.**

(Hamburger's—Main Floor—Today)

### Domestics Underpriced!

Every value listed below is of the utmost importance to housewives, apartment-house and hotel managers.

**3000 yards Wearwell Sheeting, 81 in., unbleached, formerly 1.00, reduced to .......... 55c**

**1.50 quilt size Cotton Batts, size 72x90, stitched or plain, reduced to ........ 1.10**

**30c Glass Toweling, 17 in., recently reduced to 25c, on Opportunity Day only ........ 19c**

**Huck Towels, red bordered, the famous No. 163 and all white No. 400, formerly 4.20, recently reduced to 3.00, size 18x36, doz. ................ 1.90**

(Hamburger's—Main Floor—Today)

## Fresh Sea Foods Daily in Hamburger's Meat Department

Another addition to the fourth floor grocery that has just been made with a view to giving the utmost in service to Hamburger's patrons.

Highest quality will be maintained and a wide choice of fresh sea foods will be afforded each day.

(Hamburger's—Fourth Floor—Today)

### Chiffon Taffeta, 1.45 Yard

A soft, lustrous quality in the season's best shades, navy and brown. Only 500 yards may be offered at this reduction on Opportunity Day—so it means the early shoppers are the ones to benefit. 36-inch

**40-inch Crepe de Chine, all shades, 1.65.**

(Hamburger's—Main Floor—Today)

### Women's Wool Sweaters at 4.95

Tuxedo ripple and slip-over models in rose, turquoise, navy, orange, peacock, scarlet, American Beauty, coral, Copenhagen, pink, gold, white and black. Misses' and women's sizes.

(Hamburger's—Second Floor—Today)

### Girls' White Dresses, 5.00

Formerly 8.50 and 8.95

Pique dresses—that heavy quality, made with straight lines. Some are embroidered in white or colors—or have dimity guimpes, button and ribbon trimming. Most popular styles in sizes 8 to 12 years.

(Hamburger's—Second Floor—Today)

### Women's Oxfords at 7.65

Military last oxfords, of fine soft brown kid with Goodyear welt soles and military heels. New spring styles in all sizes.

Also black kid oxfords with Goodyear welt soles and leather French heels.

(Hamburger's—Second Floor—Today)

### Box Stationery at 35c

Choice of three tints, bordered, at this Opportunity Day price. Twenty-four sheets and 24 envelopes at this saving.

**Box of 72 Sheets Linen Writing Paper, 25c.**

(Hamburger's—Main Floor—Today)

### Picot Edge Ribbon, 10c Yd.

Most any color, light and dark (including black and white) may be bought on Opportunity Day for this very small sum. Three-fourths and one-inch widths.

**Ribbon Garters, many colors and styles, 59c.**

**Mill End Ribbons, 5½ to 9 inch widths, 50c yard.**

(Hamburger's—Main Floor—Today)

### Zion Laces at 10c Yard

One of the best of Opportunity Day values—for Zion laces are popular at regular prices, being noted for durability. Everyone needing laces for lingerie should pay special heed to this remarkable offering.

(Hamburger's—Main Floor—Today)

### Matting Suitcases, 1.15

Only a limited quantity of these suitcases at so great a reduction. [illegible] lock and bolts—the genuine Panama matting. 24-inch length.

(Hamburger's—Fourth Floor—Today)

### Chocolate Nut Fudge, [illegible]

Candy at pre-war prices—and made of the purest ingredients right in our Candy Factory. One of the favorite confections, made specially for Opportunity Day and priced but 25c a pound.

**Pure Maple Sugar Cakes, [illegible]**

(Hamburger's—Main Floor—Today)

### Pansy Sports Girdle, [illegible]

Formerly 3.00 to 4.00

Women will be delighted with [illegible]—Pansy girdles made of pink [illegible] coutil and elastic combined, some [illegible] back and some habit back. Plenty of [illegible] sizes, the range being from [illegible]

**1.25 Girdles, featured at [illegible]**

(Hamburger's—Second Floor—Today)

### Outing Flannel Garments Greatly Underpriced

The time for every woman [illegible] supply, for Opportunity Day [illegible] the lowest possible.

Outing Flannel Knee-Length [illegible]

Outing Flannel Full Length [illegible]

Outing Flannel Night Drawers, [illegible] 8 years, at 69c.

Outing Flannel Skirts on [illegible] 4 to 14 year sizes. 1.25 values [illegible]

(Hamburger's—Second Floor—Today)

### Women's Stockings, [illegible]

Mercerized, light weight [illegible] reinforced for wear. Semi-fashioned [illegible] originally 1.00, and but [illegible] to 75c, now 37½c.

(Hamburger's—Main Floor—Today)

### Sterling Silver Pieces, [illegible]

Nail files, cuticle knives [illegible] button hooks and shoe horns [illegible]—a choice at 50c each.

(Hamburger's—Main Floor—Today)

*A Remarkable Saving on These Beautiful*

## Taffeta-Tussah Petticoats 1.75

Lustrous as silk, but with the good wear of a cotton fabric. Flounces pleated and trimmed with motifs and bandings in contrasting color. A great variety of colors in both plain and changeable. A remarkably good looking and durable skirt for so small a price.

(Hamburger's—Second Floor—Today)

## 50,000 Yards New Voiles Grouped at 25c, 50c and 75c

Beautiful floral patterns, stripes, plaids and the fine georgette [illegible] Widths 36 to 40 inches. Summer's favorite fabric for cool dainty frocks. [illegible] how these Opportunity Day prices will bring down the cost of a dress. [illegible] miss such a saving. You would expect to pay vastly higher prices.

### Genuine Japanese Crepe 25c a Yard

Pink, blue, rose, lavender, Havana, reseda, navy, gray, white! 30 inches wide. Usually priced double this amount. Useful in dozens of ways. Think how this price cuts cost of useful garments.

### 85c Fine White Voile 50c

So you can judge the fineness of weave and finish. 40 inches.

### Imported Sports Ratine at 1.00

Effective stripes in pink, [illegible] navy, with plain shades to match. [illegible] what stunning costumes can be made [illegible] these combinations. Yard wide.

### 25c Outing Flannel 1[illegible]

Stripes, checks and some plain [illegible] 27-in. Recently they were 25c, [illegible]

(Hamburger's—Main Floor—Today)

## Metal Lace Flouncings, 3.95

Richly and heavily embroidered in gold, silver and copper on white [illegible] or colored net. 36 to 40 inch widths. The most glorious dresses at [illegible] flash to mind instantly when you see these flouncings.

## Embroidered Net Flouncings, 2.[illegible]

Dainty designs embroidered on silk net in black, brown, navy, [illegible] copper. Worth double and more. Ready to cut the cost of dressy [illegible]

(Hamburger's—Main Floor—Today)